

[54] **TREE GUARD**

- [75] Inventor: **Robert E. Haggard**, Everett, Wash.
[73] Assignee: **Merry Haggard**, Snohomish, Wash.
[**] Term: **14 Years**
[21] Appl. No.: **416,247**
[22] Filed: **Sep. 9, 1982**

Related U.S. Application Data

- [62] Division of Ser. No. 158,937, Jun. 12, 1980, Pat. No. Des. 268,084.

- [51] Int. Cl. **D8-01**
[52] U.S. Cl. **D8/01; D25/38**
[58] Field of Search **D8/1; D25/90, 91;**
47/25, 23; D25/71, 87, 38

[56] **References Cited**

U.S. PATENT DOCUMENTS

- D. 218,907 10/1970 Maxwell **D8/1**
749,522 1/1904 Billy et al. **47/23**
801,325 10/1905 Lichtfeldt **47/23**
3,305,969 2/1967 Mattson **D8/1 X**

FOREIGN PATENT DOCUMENTS

- 2517949 10/1976 Fed. Rep. of Germany **47/25**
13653 of 0000 United Kingdom **47/23**

OTHER PUBLICATIONS

Sweet's Cat. File, 1978, Section 2.30/NE, p. 278, Tree Grate, Item R-8611, 180° Square; p. 279, Tree Grate, Item R-8614, 90°, Rectangular; p. 284, Tree Grate, Item R-8626, 180° Round; p. 292, Combined Tree Guard and Grate.

Primary Examiner—Bernard Ansher
Attorney, Agent, or Firm—Ward Brown; Robert W. Beach

[57] **CLAIM**

The ornamental design for a tree guard, substantially as shown and described.

DESCRIPTION

FIG. 1 is a top perspective view of a tree guard showing my new design;
FIG. 2 is a front elevational view thereof;
FIG. 3 is an elevational view thereof taken at an angle of 45 degrees from FIG. 2;
FIG. 4 is a top plan view thereof; and
FIG. 5 is a bottom plan view thereof.

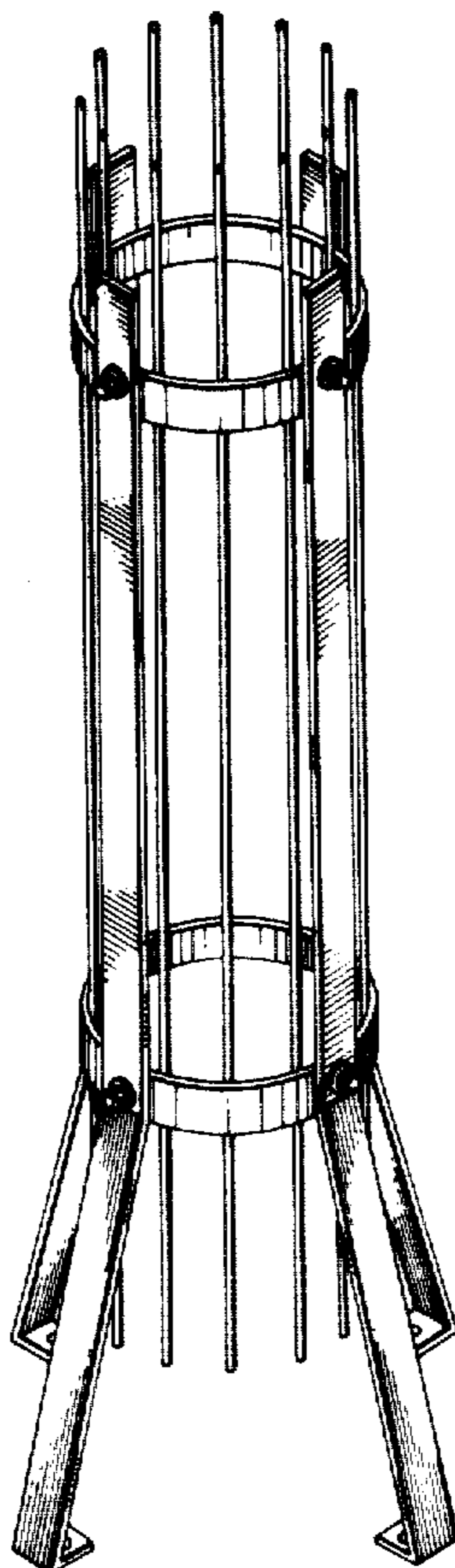

Fig. 1

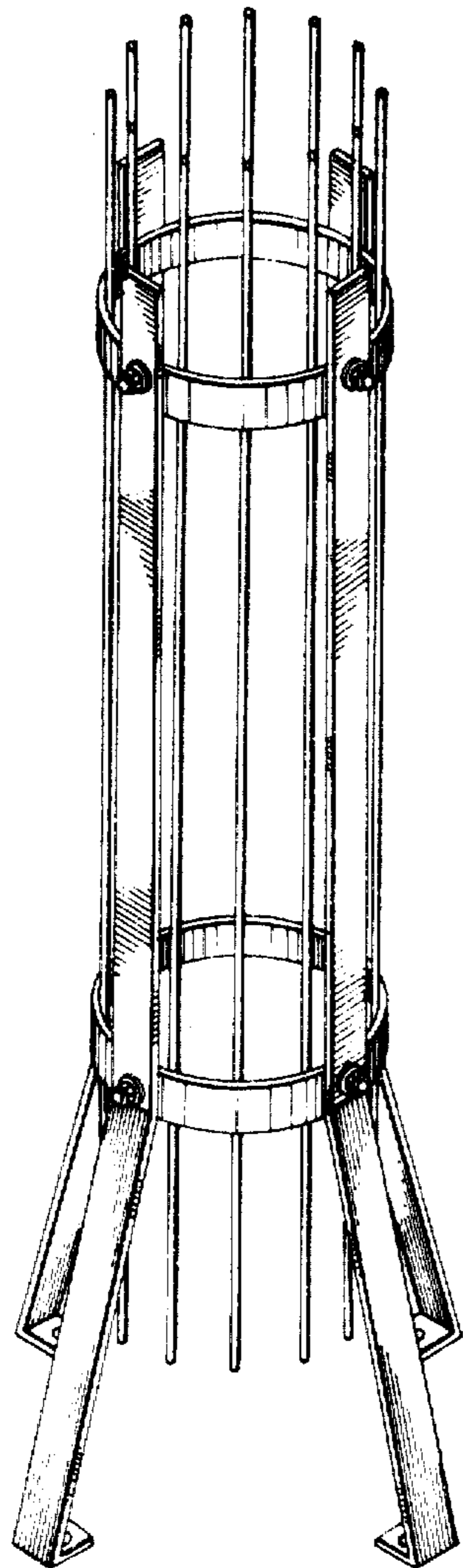

Fig. 2

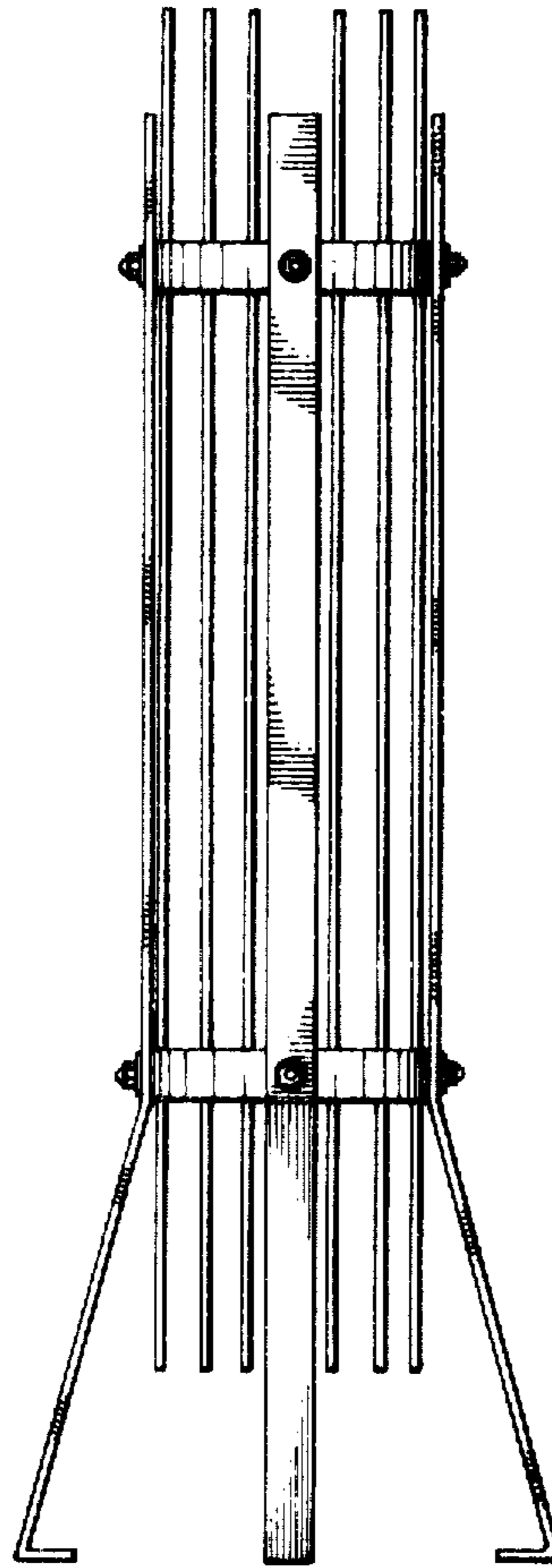

Fig. 3

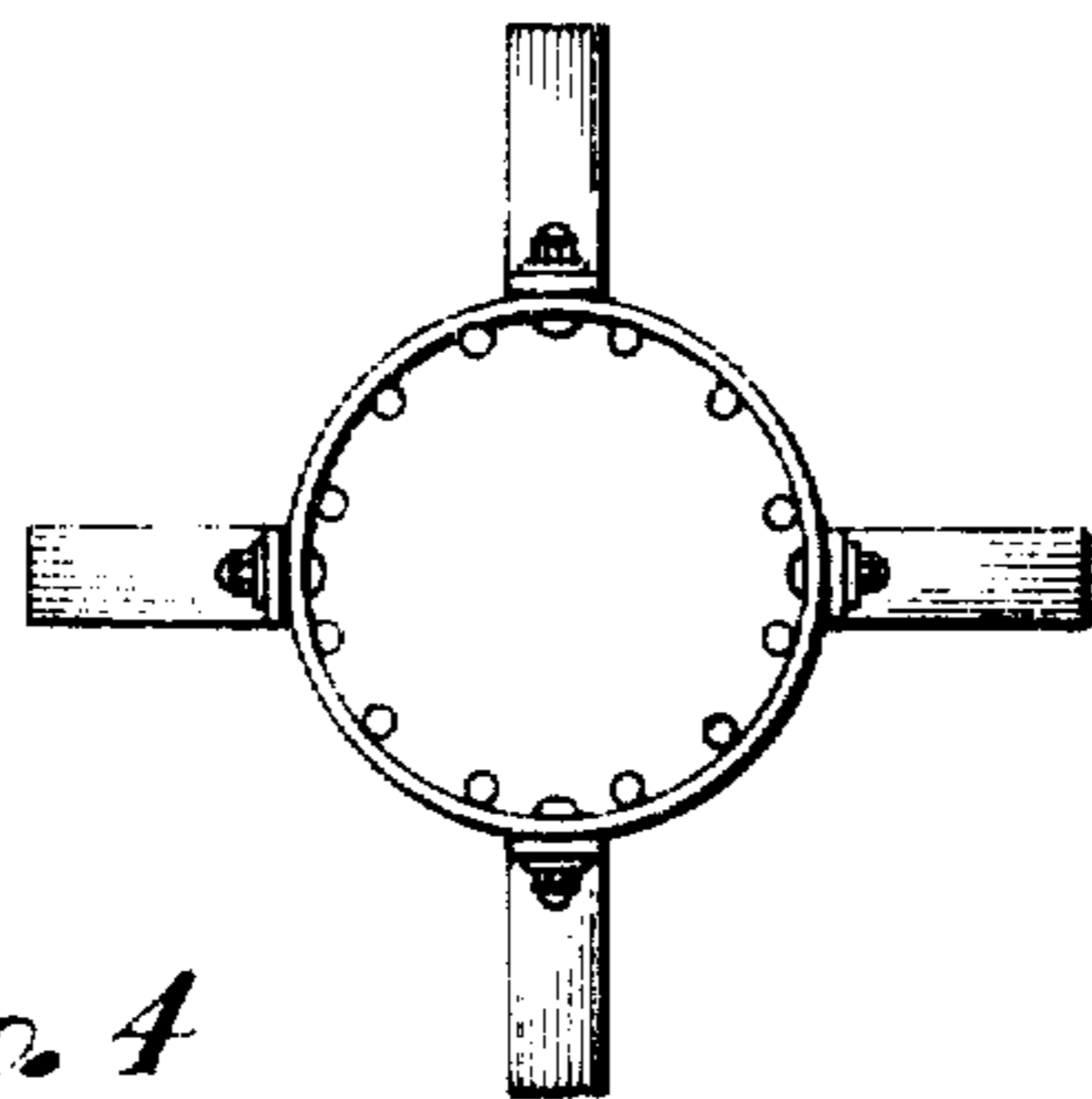
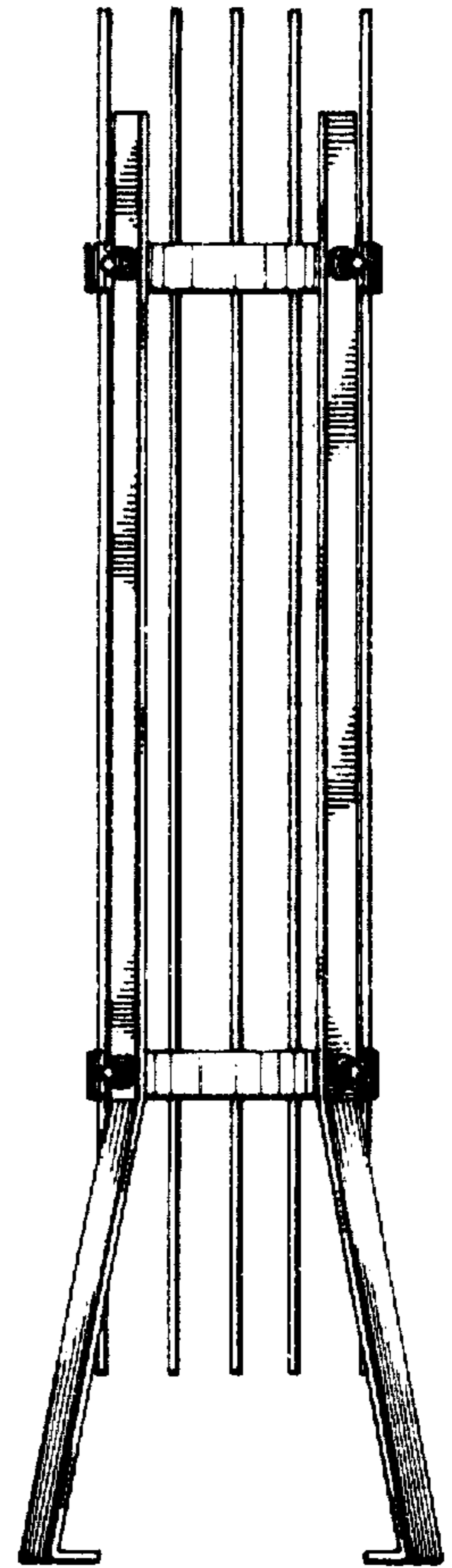

Fig. 4

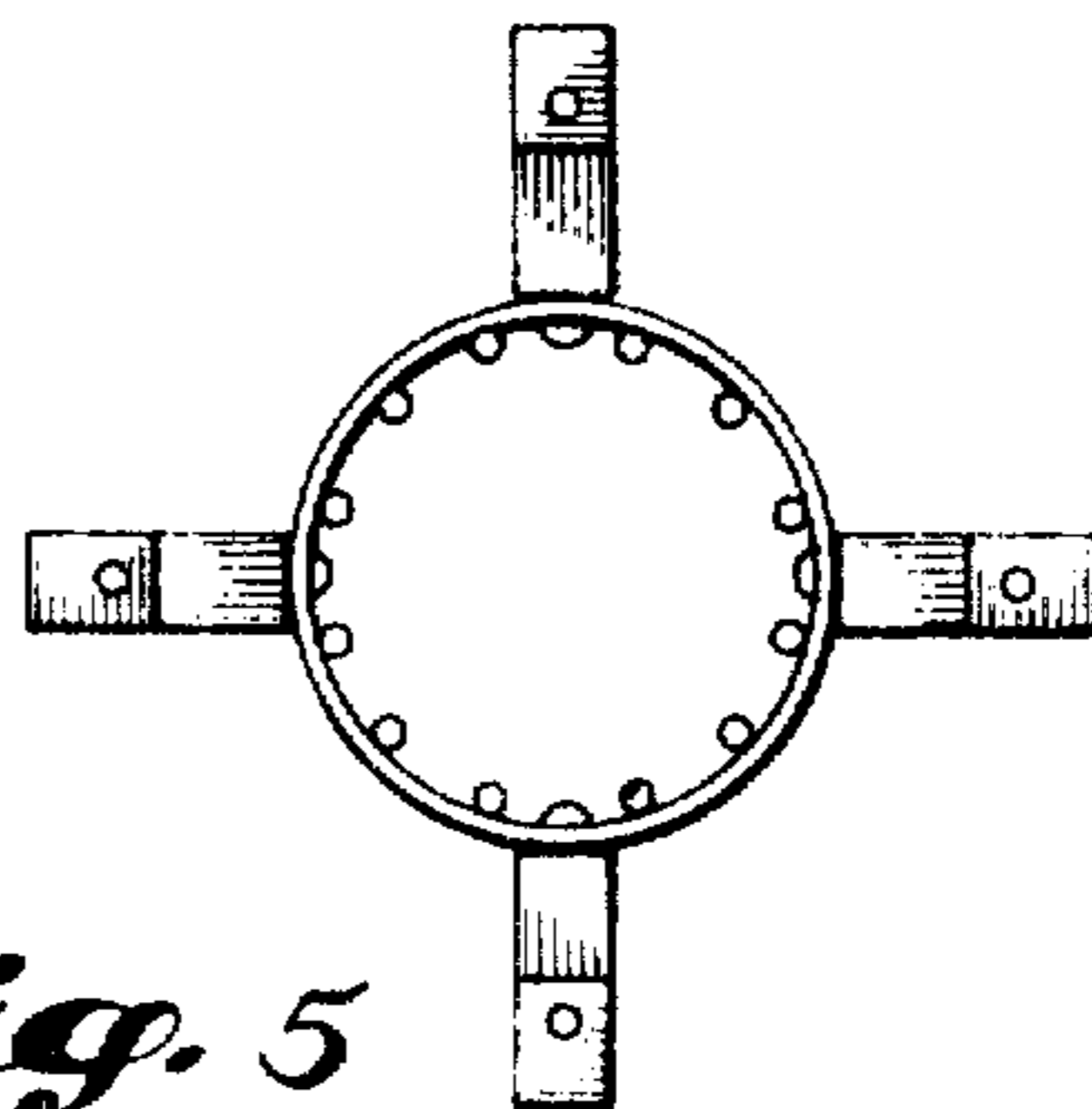

Fig. 5