

[54] COIN BANK  
[76] Inventors: John W. Spirk, Jr., 2533 Euclid Heights Blvd., Cleveland Heights, Ohio 44106; John R. Nottingham, 4875 Stacy Ct., Richmond Heights, Ohio 44143  
[\*\*] Term: 14 Years  
[21] Appl. No.: 372,941  
[22] Filed: Apr. 29, 1982  
[51] Int. Cl. D31-00  
[52] U.S. Cl. D99/35  
[58] Field of Search D99/28, 34, 35, 36, D99/37, 43; 232/4 R, 5, 14, 15, 16; 46/2-5; 133/1 R, 1 A, 3 A, 3 E, 8 A

[56] References Cited  
U.S. PATENT DOCUMENTS  
D. 160,133 9/1950 Thompson .  
D. 241,866 10/1976 Miyazaki D99/35  
508,019 11/1893 Hunter .  
799,318 9/1905 Flagg .  
1,068,782 7/1913 Kohler 133/3 D  
2,606,088 8/1952 Leaf .  
2,804,719 9/1957 Glass .  
2,825,347 3/1958 Morse .  
3,002,313 10/1961 Hutchison 232/4 R  
3,044,232 7/1962 Robichaud .  
3,313,477 4/1967 Brown .  
3,338,250 8/1967 Mehlich 232/5  
3,367,346 2/1968 Gdanski .

3,387,616 6/1968 Bortz .  
3,464,693 9/1969 Bailey .  
3,472,248 10/1969 Warrix .  
3,521,649 7/1970 Warrix .  
3,992,805 11/1976 Arkin .  
4,122,860 10/1978 Weisman .  
4,286,703 9/1981 Schuller 194/100  
Primary Examiner—Charles A. Rademaker  
Attorney, Agent, or Firm—Yount & Tarolli

[57] CLAIM  
The ornamental design for a coin bank, as shown and described.

DESCRIPTION  
FIG. 1 is a front elevational view of a coin bank showing our new design;  
FIG. 2 is a front elevational view thereof;  
FIG. 3 is a top plan view thereof;  
FIG. 3 is a top plan view thereof;  
FIG. 4 is a rear elevational view thereof;  
FIG. 5 is a bottom plan view thereof;  
FIG. 6 is a right side elevational view thereof;  
FIG. 7 is a left side elevational view thereof;  
FIG. 8 is a cross-sectional view thereof taken along line 8-8 in FIG. 1;  
FIG. 9 is a cross-sectional view thereof taken along line 9-9 in FIG. 1 and shown on an enlarged scale;  
FIG. 10 is a cross-sectional view thereof taken along line 10-10 in FIG. 1 and shown on an enlarged scale; and  
FIG. 11 is a cross-sectional view thereof taken along line 11-11 in FIG. 1 and shown on an enlarged scale.

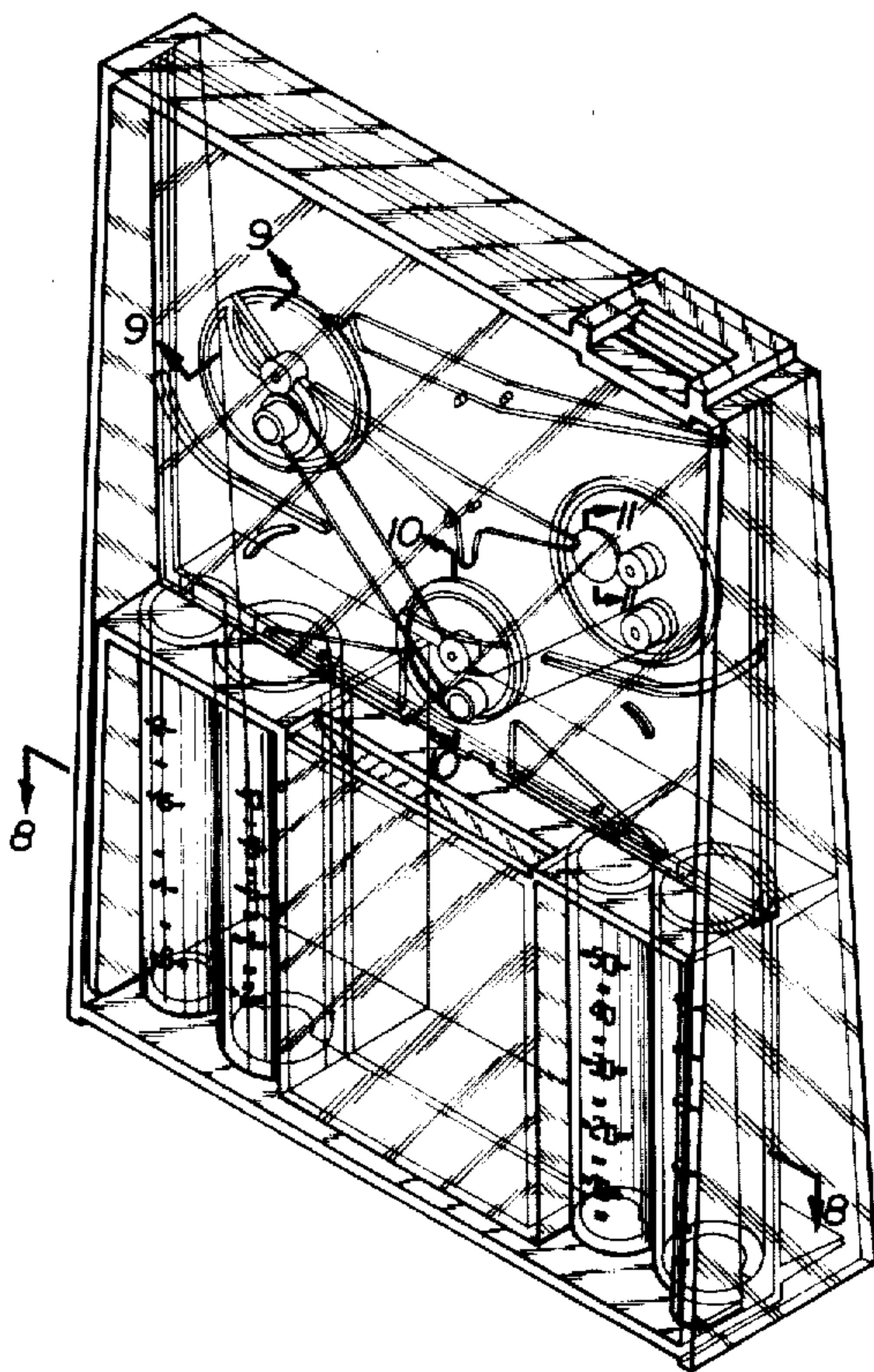

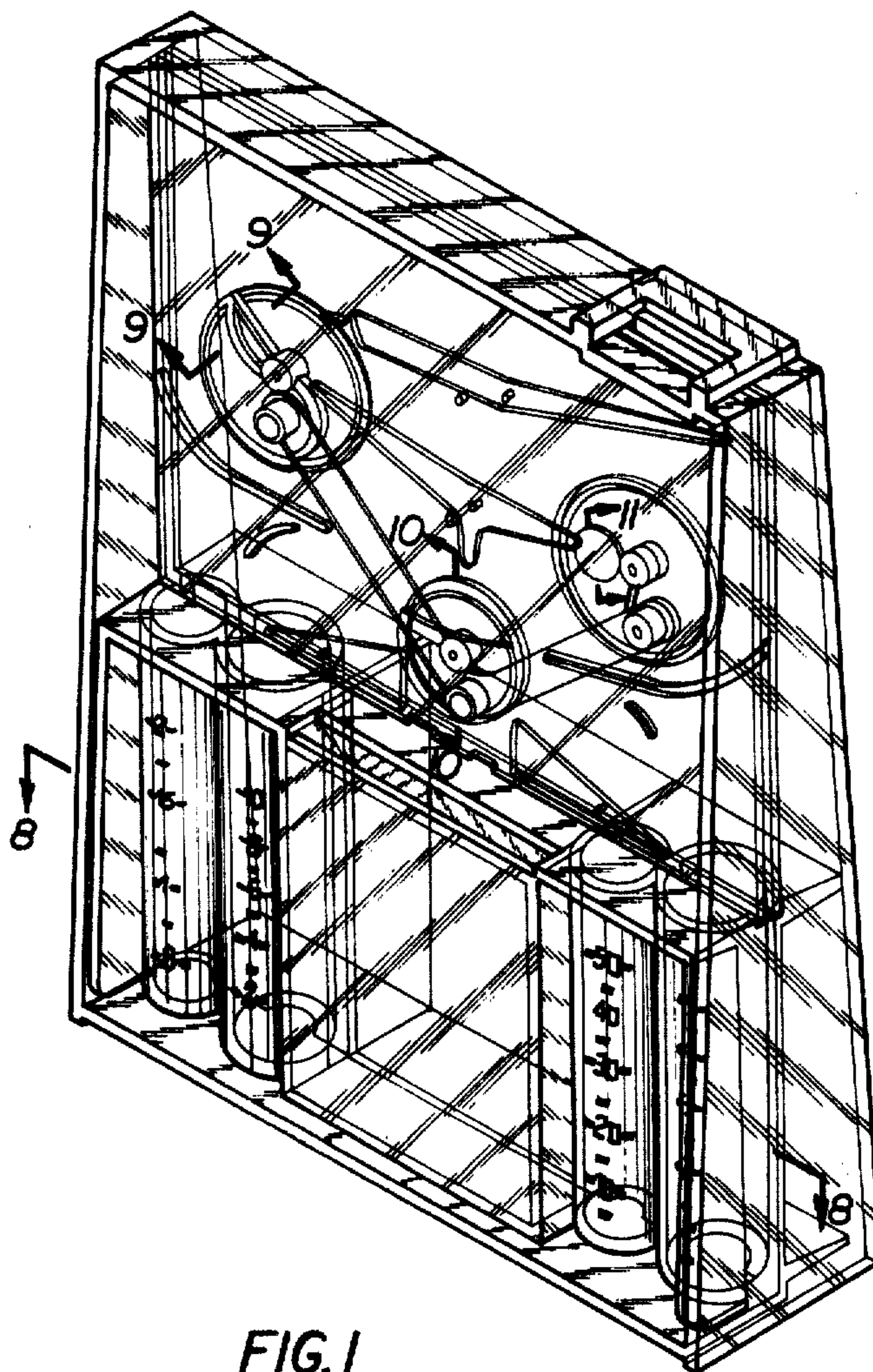

**FIG. 1**



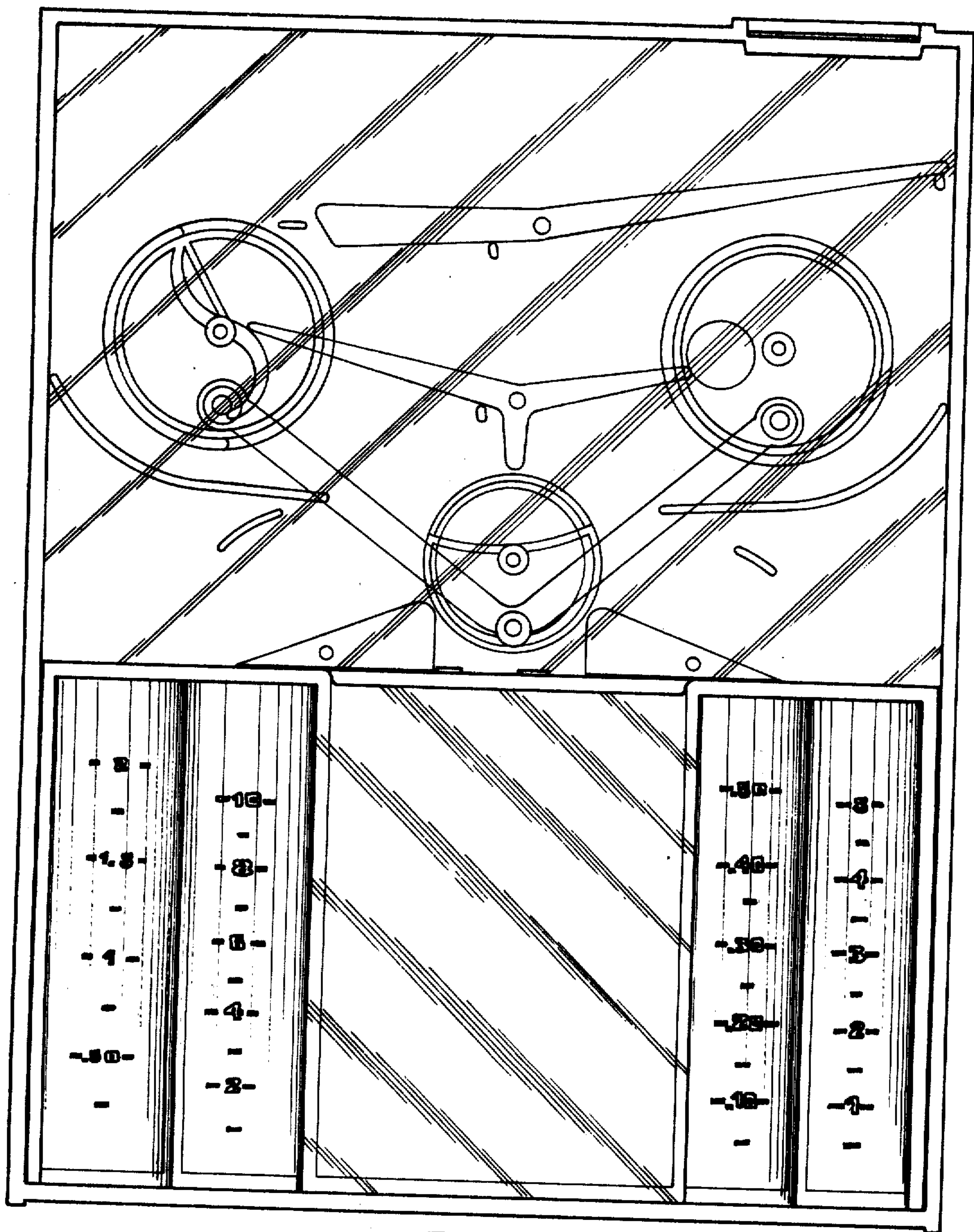

FIG. 2

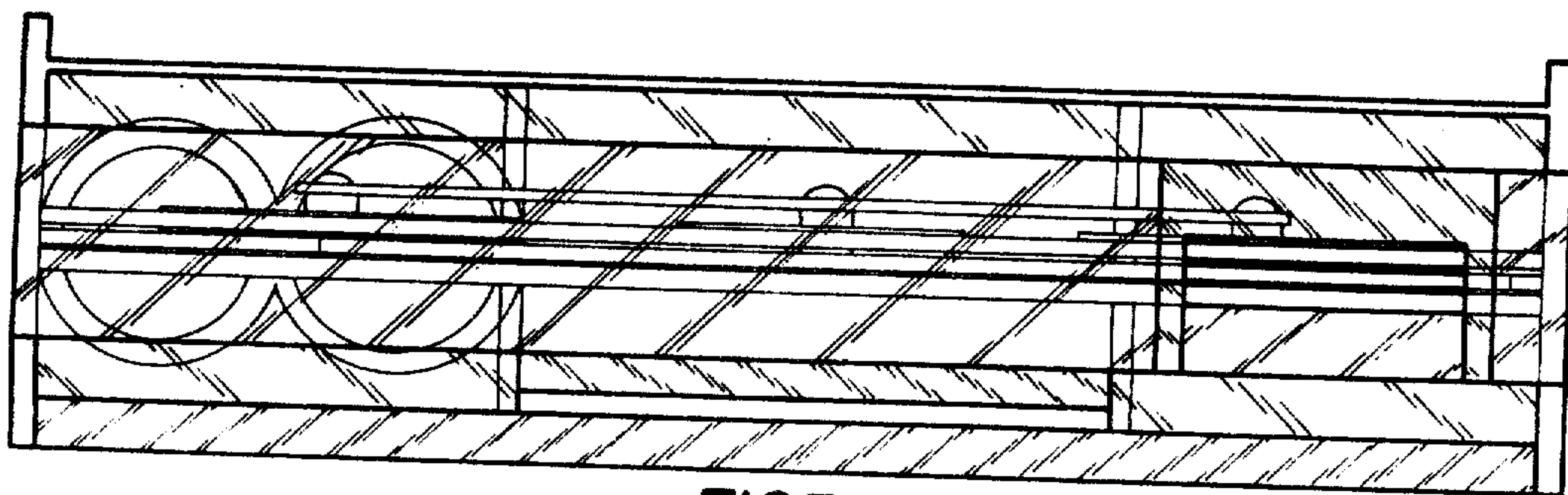

FIG. 3



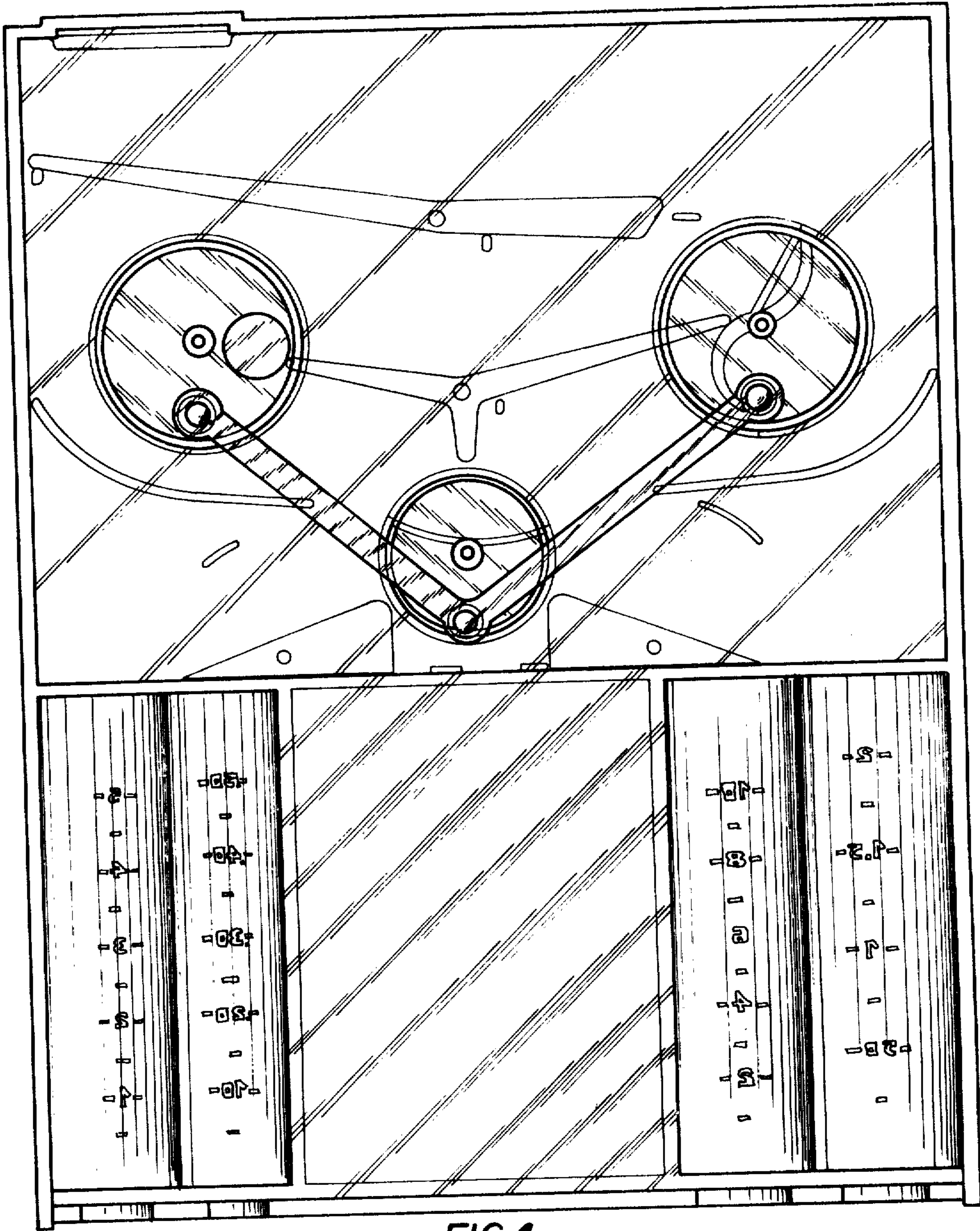

FIG.4

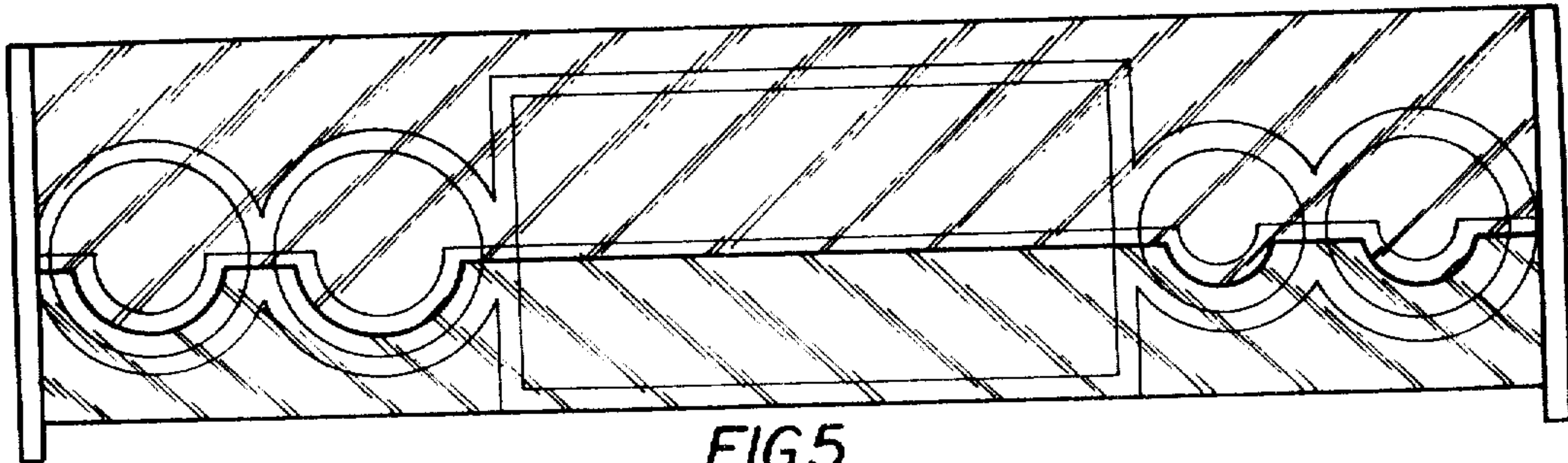

FIG.5

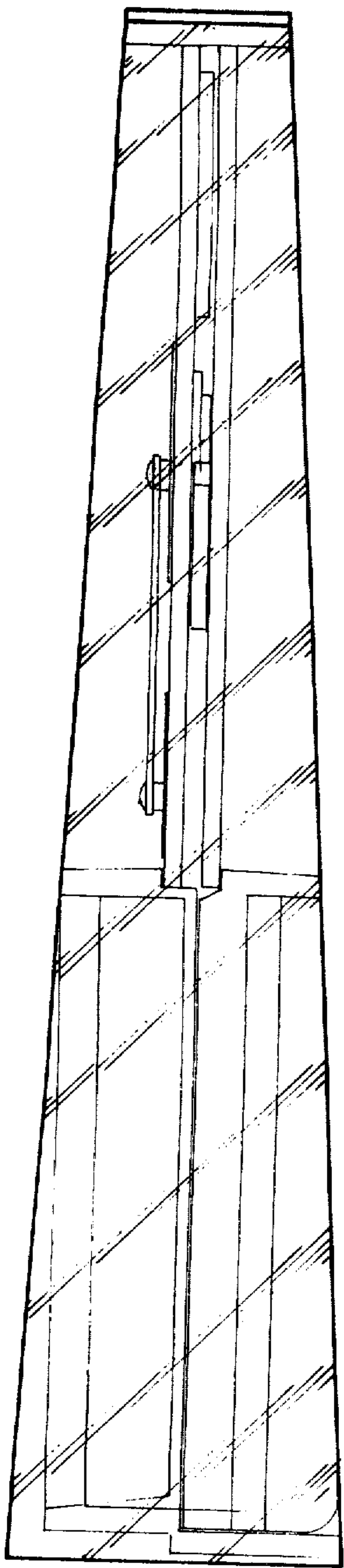

FIG.6

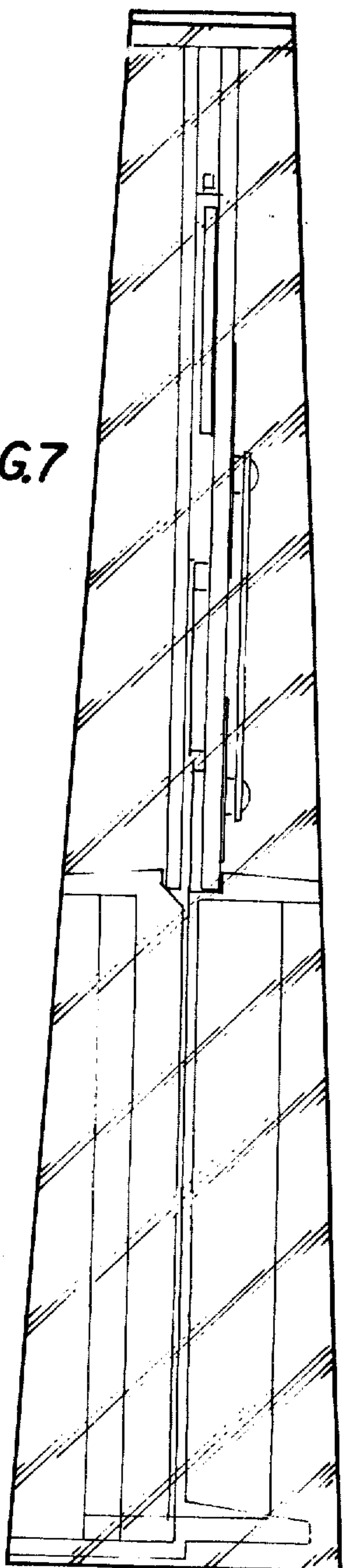

FIG.7

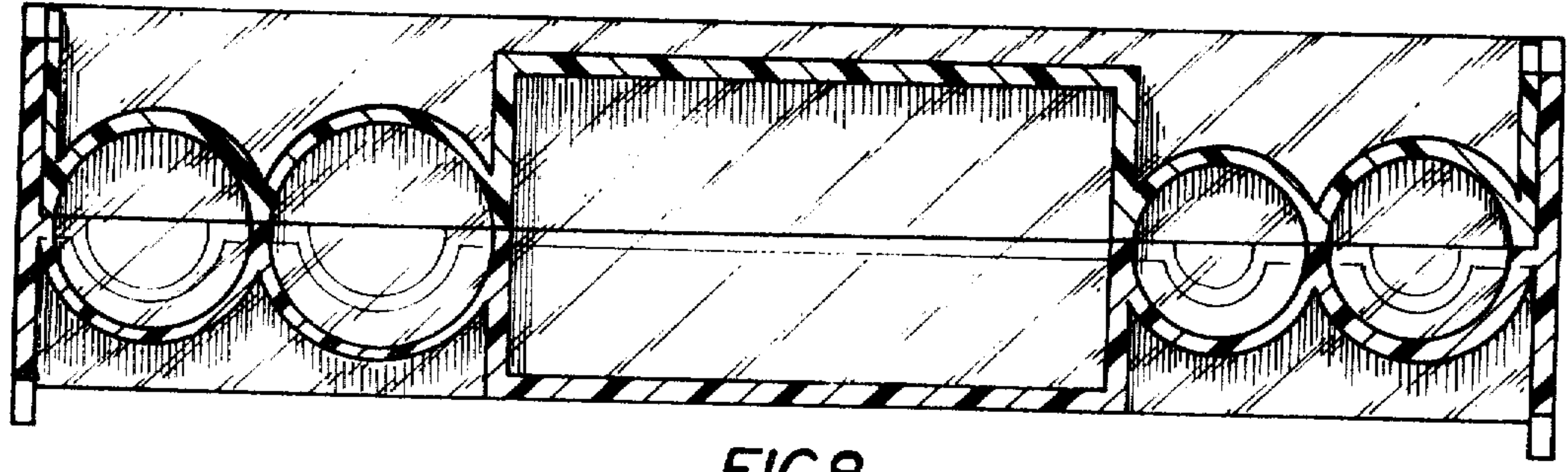

FIG.8

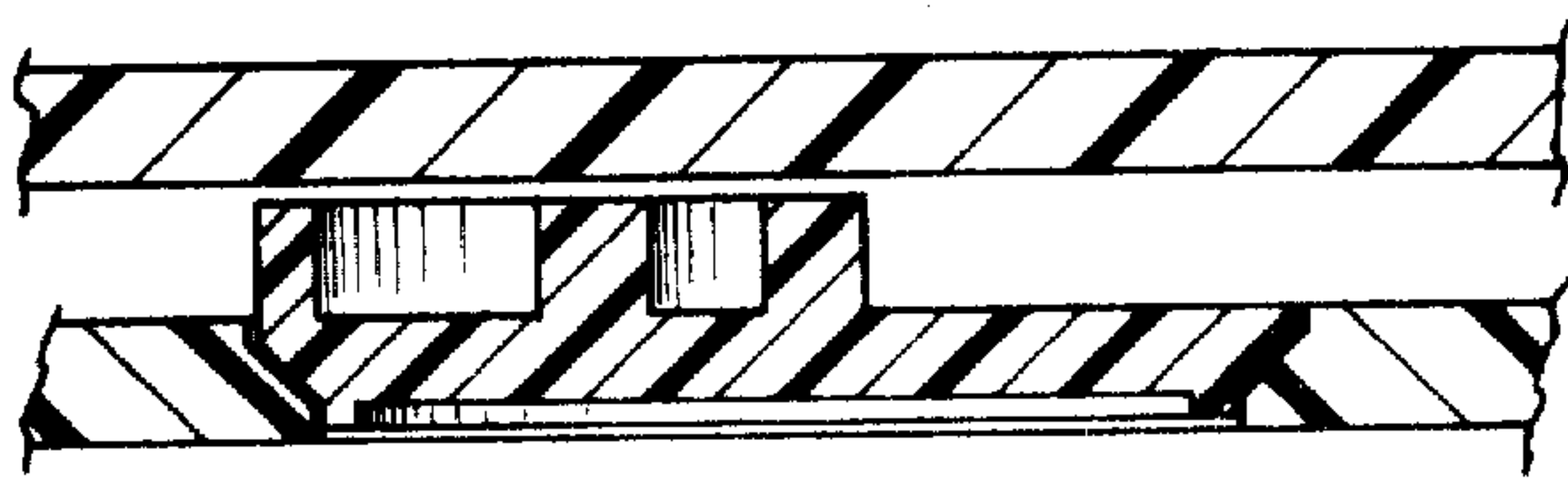

FIG. 9



FIG. 11

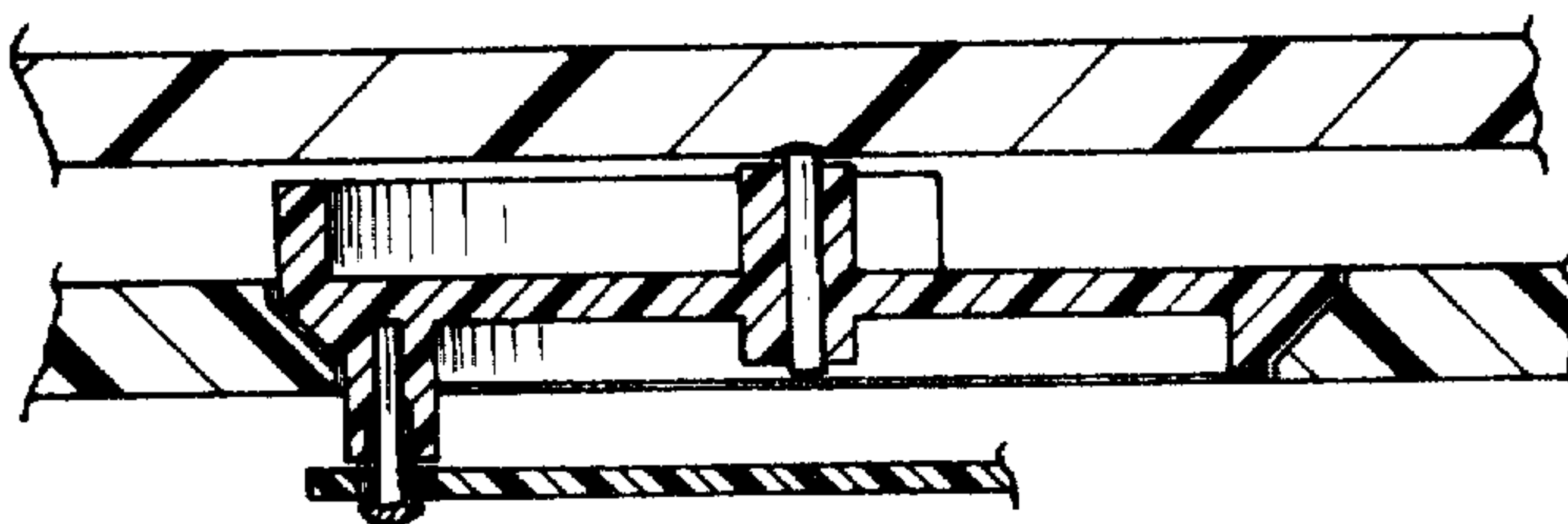

FIG. 10