

[54] **ADJUSTABLE LOUNGE CHAIR**

[75] Inventor: **Rodrigo Rodriquez, Carimate, Italy**

[73] Assignee: **Cassina S.p.A., Meda, Italy**

[**] Term: **14 Years**

[21] Appl. No.: **244,749**

[22] Filed: **Mar. 17, 1981**

[30] **Foreign Application Priority Data**

Sep. 18, 1980 [IT] Italy 22822 B/80

[51] Int. Cl. **D6-01**

[52] U.S. Cl. **D6/37; D6/56**

[58] Field of Search **D6/37-39,
D6/67-78, 56**

[56] **References Cited**

U.S. PATENT DOCUMENTS

D. 175,040	6/1955	Race	D6/37
D. 252,840	9/1979	Scholten	D6/56
D. 265,699	8/1982	Lundgren	D6/37
3,742,526	7/1973	Lillard	5/12
3,820,845	6/1974	Persson	297/445

OTHER PUBLICATIONS

Design Cat., Jan. 1975, p. 26, Reclining Lounge Chair, lower left center.

Primary Examiner—Bruce W. Dunkins

Attorney, Agent, or Firm—Karl F. Ross; Herbert Dubno

[57] **CLAIM**

The ornamental design for an adjustable lounge chair, as shown and described.

DESCRIPTION

FIG. 1 is a front perspective view of an adjustable lounge chair showing my design;

FIG. 2 is a front elevational view;

FIG. 3 is an elevational view showing one of the two identical sides;

FIG. 4 is a side view of the chair in fully extended position;

FIG. 5 is a side view of the chair as shown in FIG. 3 wherein one of the headrest members is shown in a downturned position; and

FIG. 6 is a side view of the chair as shown in FIG. 4 wherein one of the headrest members is shown in a down-turned position.

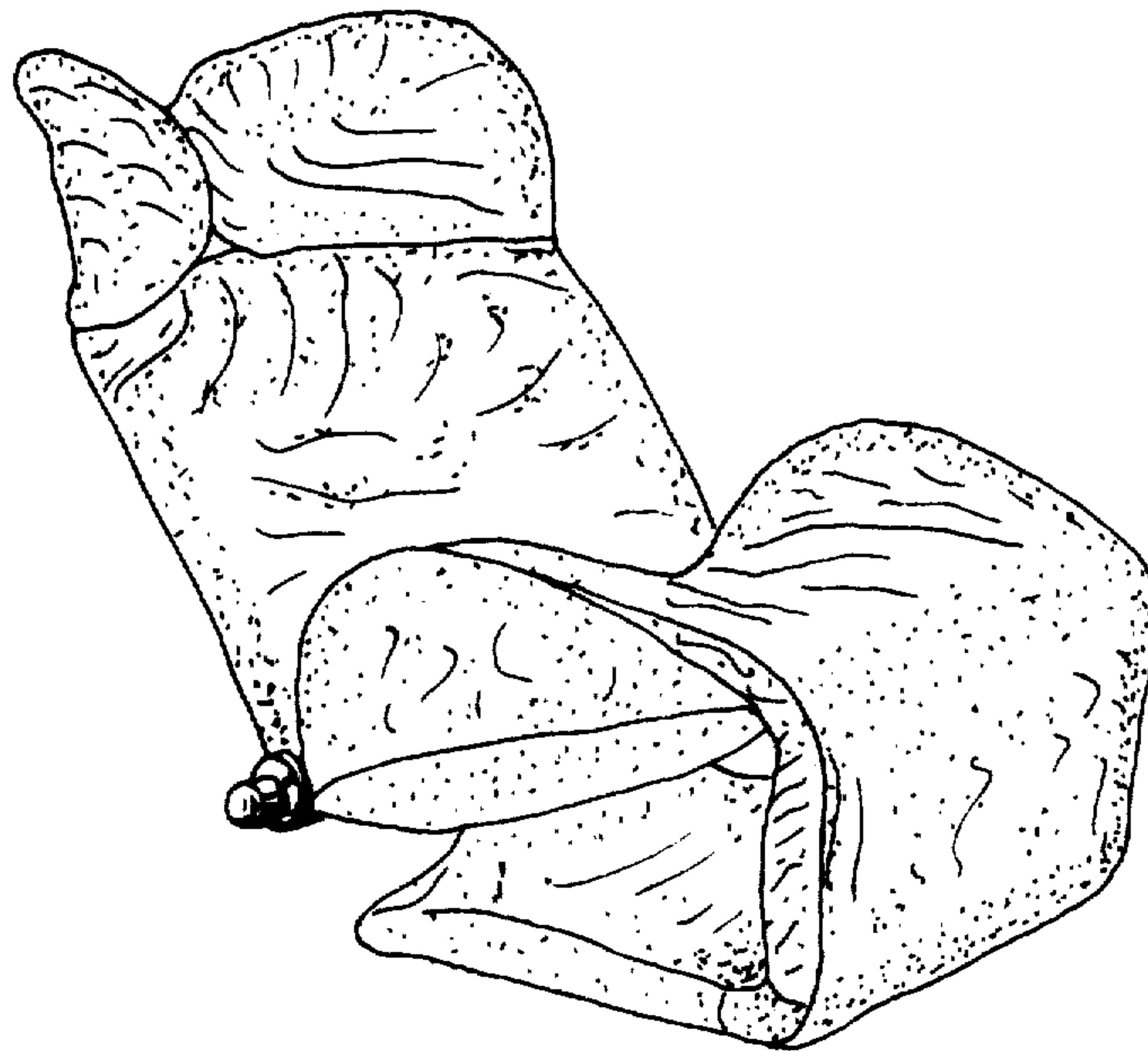

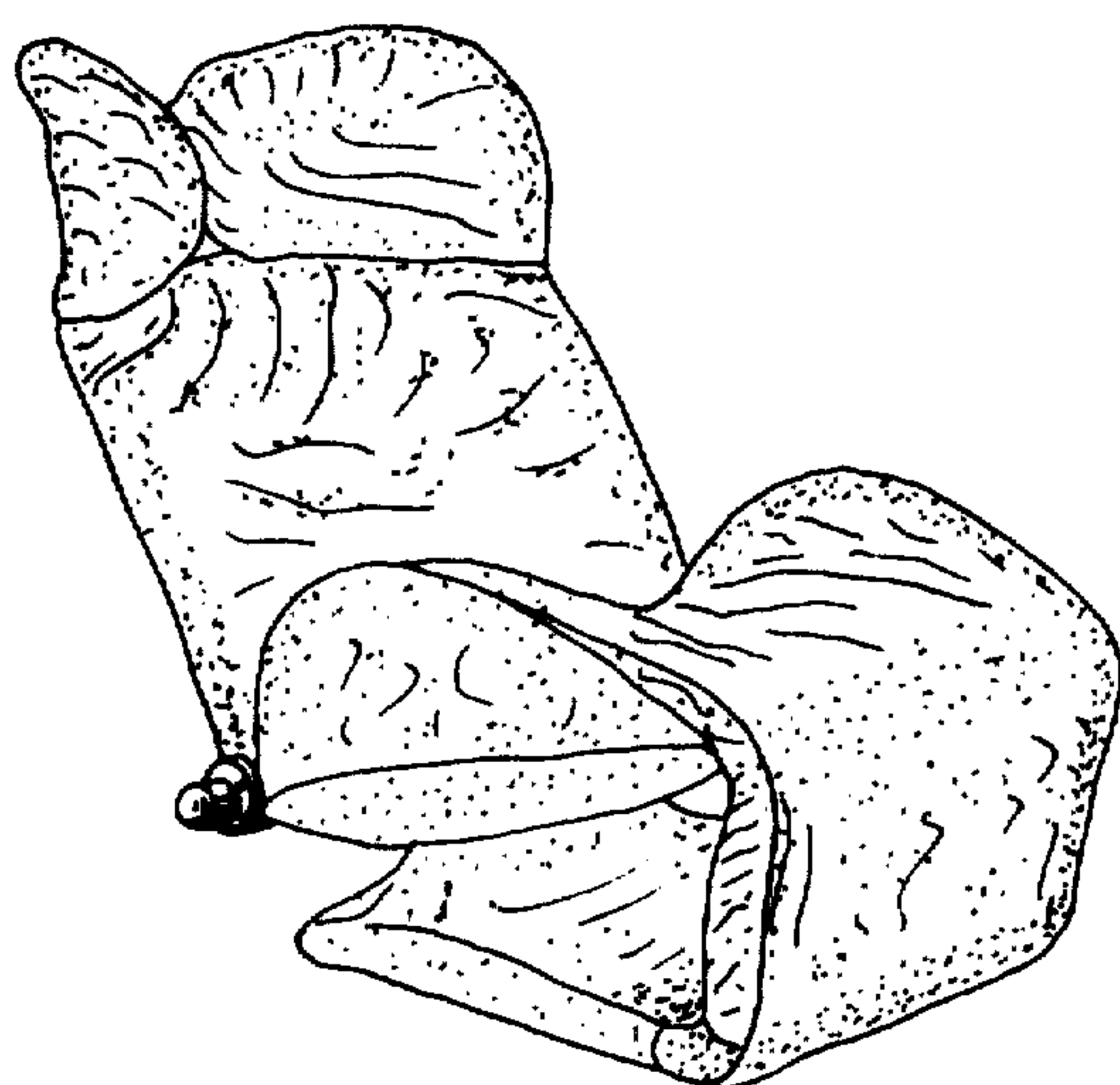

Fig. 1

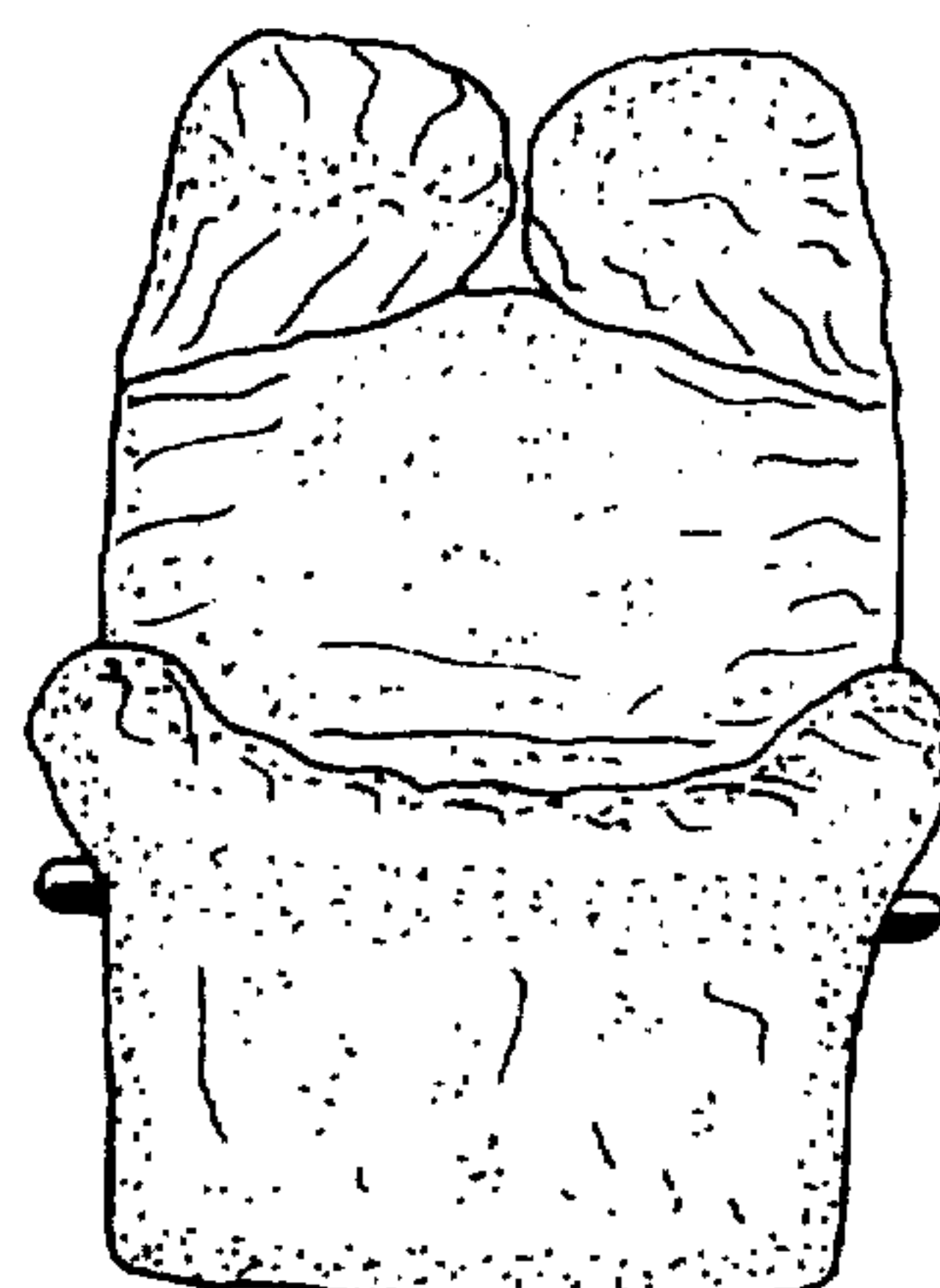

Fig. 2

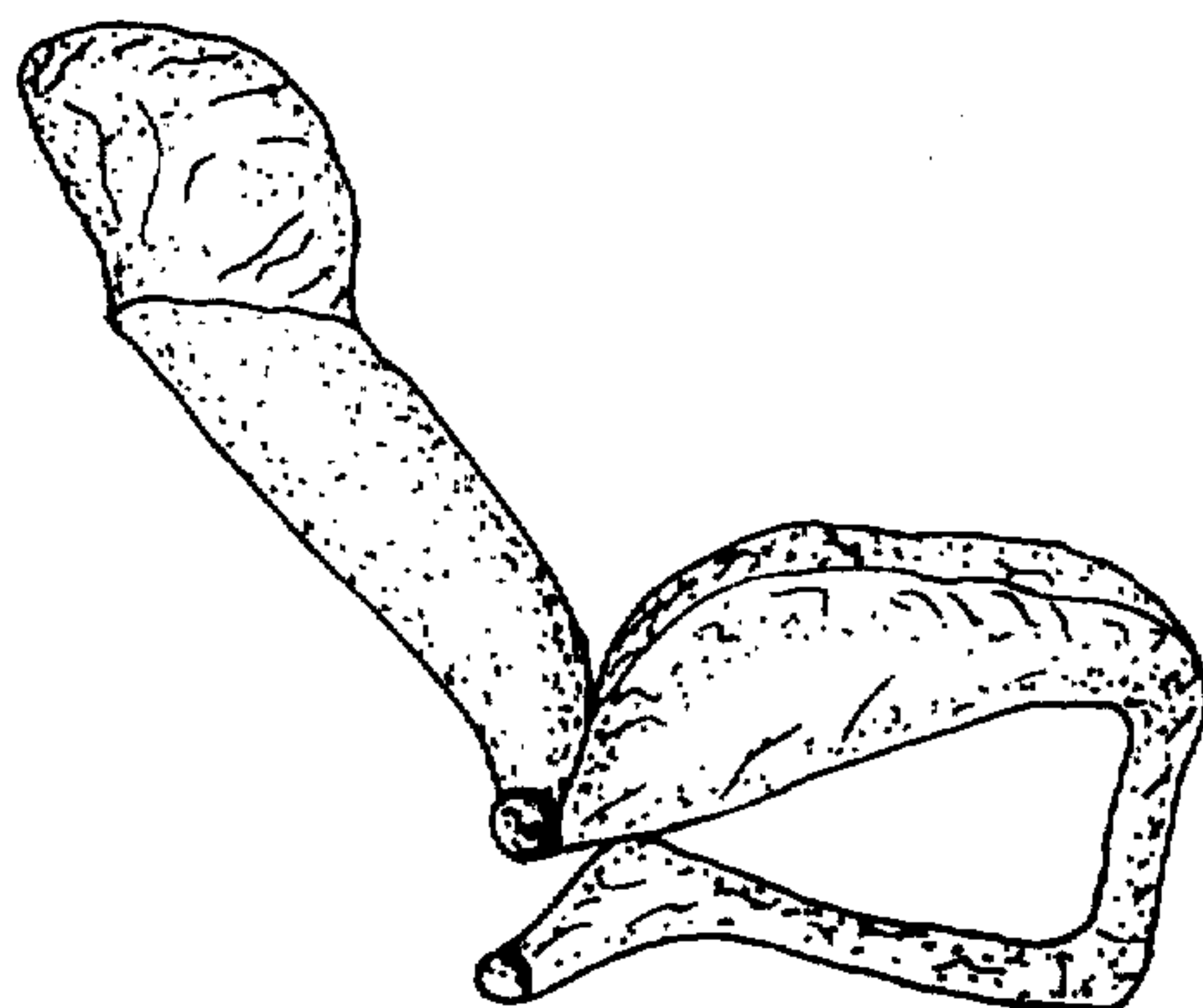

Fig. 3

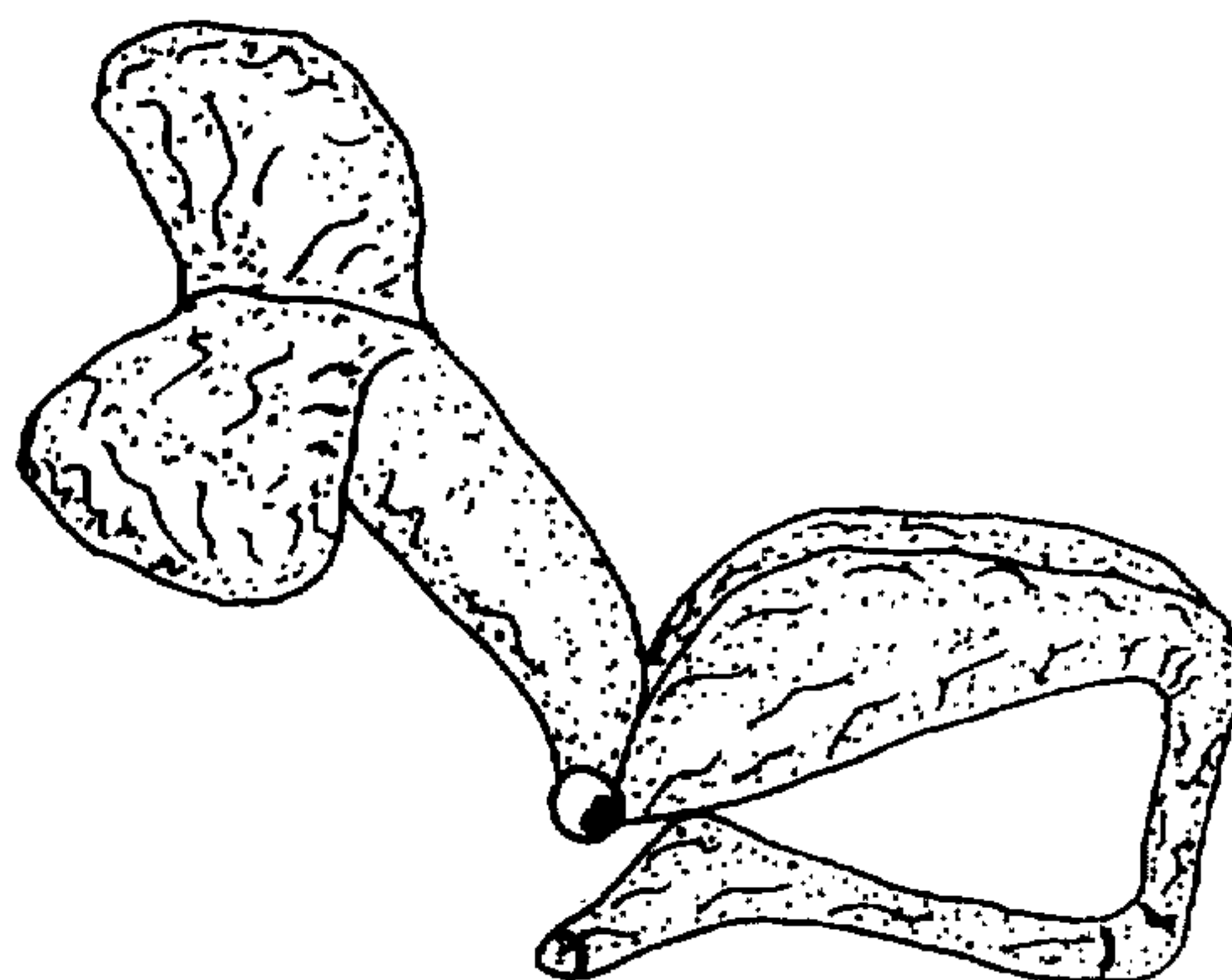

Fig. 5

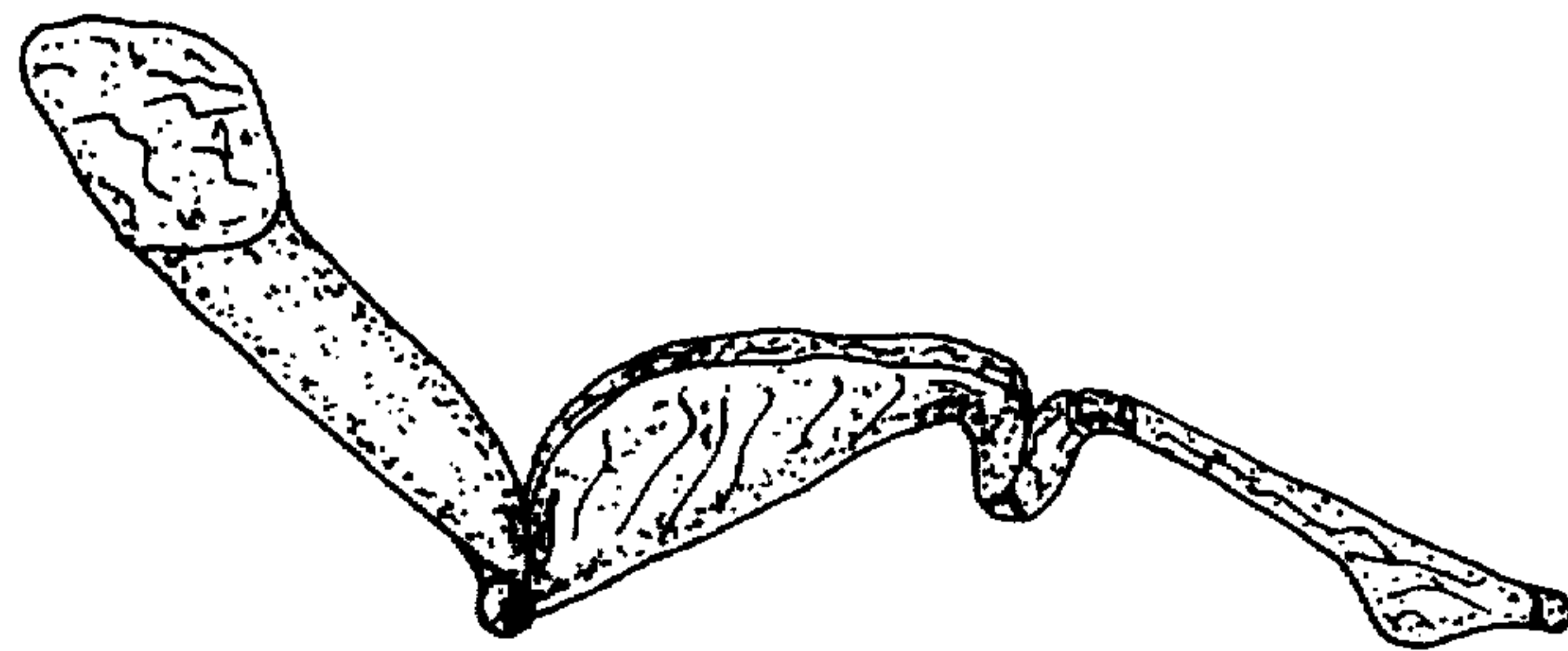

Fig. 4

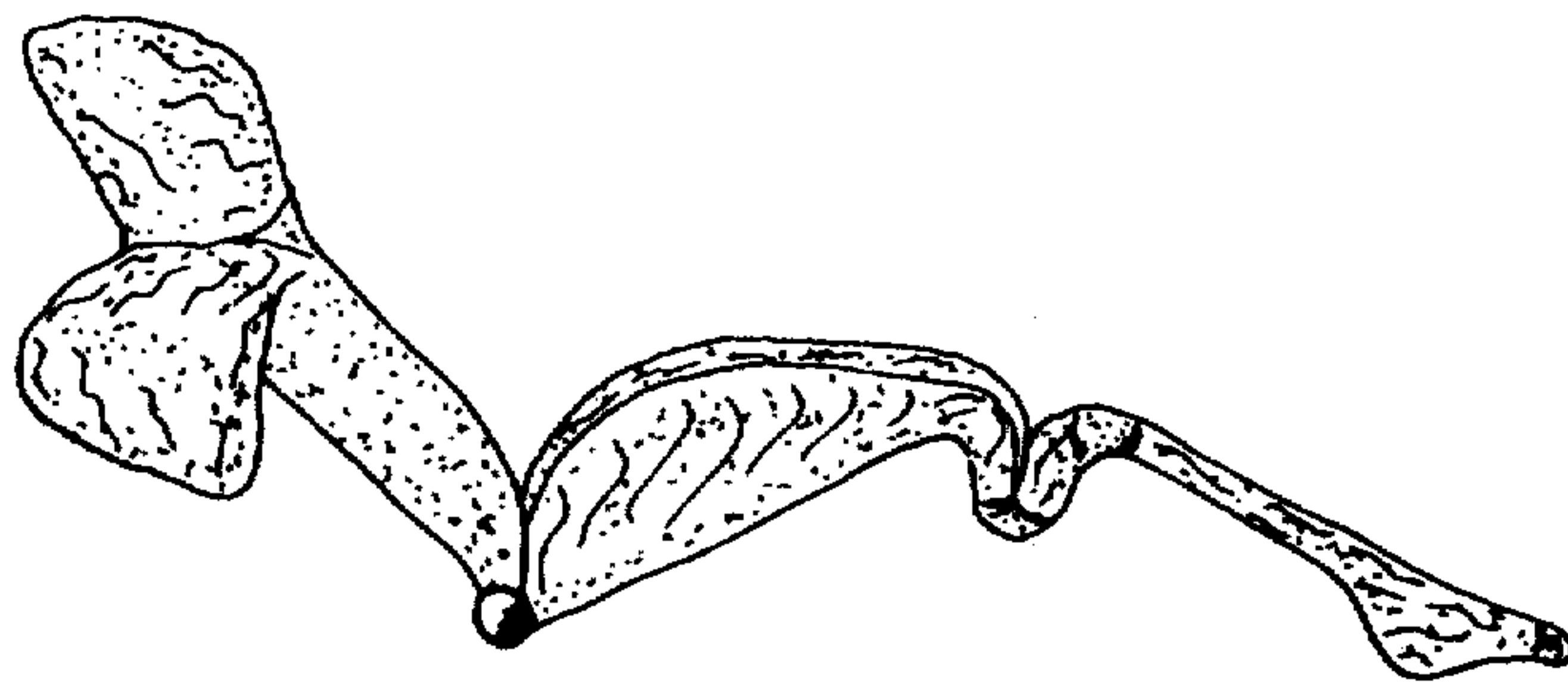

Fig. 6