

[54] BUILDING STRUCTURE

4,142,340 3/1979 Howard D25/33 X

[75] Inventor: John E. Barthel, Dallas, Tex.

[73] Assignee: First International Services Corporation, Dallas, Tex.

[**] Term: 14 Years

[21] Appl. No.: 283,057

[22] Filed: Jul. 13, 1981

[51] Int. Cl. D25—03

[52] U.S. Cl. D25/33; D25/1; D25/59

[58] Field of Search D25/1, 22, 33, 18, 59; 52/79.1, 264

[56] References Cited

U.S. PATENT DOCUMENTS

D. 209,576 12/1967 Wah et al. D25/22

OTHER PUBLICATIONS

Interbuild, Oct. 1963, p. 12, building at top left.

Primary Examiner—A. Hugo Word
Attorney, Agent, or Firm—John F. Booth; Gerald G. Crutsinger; Monty L. Ross

[57] CLAIM

The ornamental design for a building structure, substantially as shown and described.

DESCRIPTION

FIG. 1 is a left front perspective view of a building structure showing my new design; FIG. 2 is a right rear perspective view thereof; FIG. 3 is a front elevational view thereof; FIG. 4 is a rear elevational view thereof; and FIG. 5 is a left side elevational view, the right side elevation being a mirror image thereof.

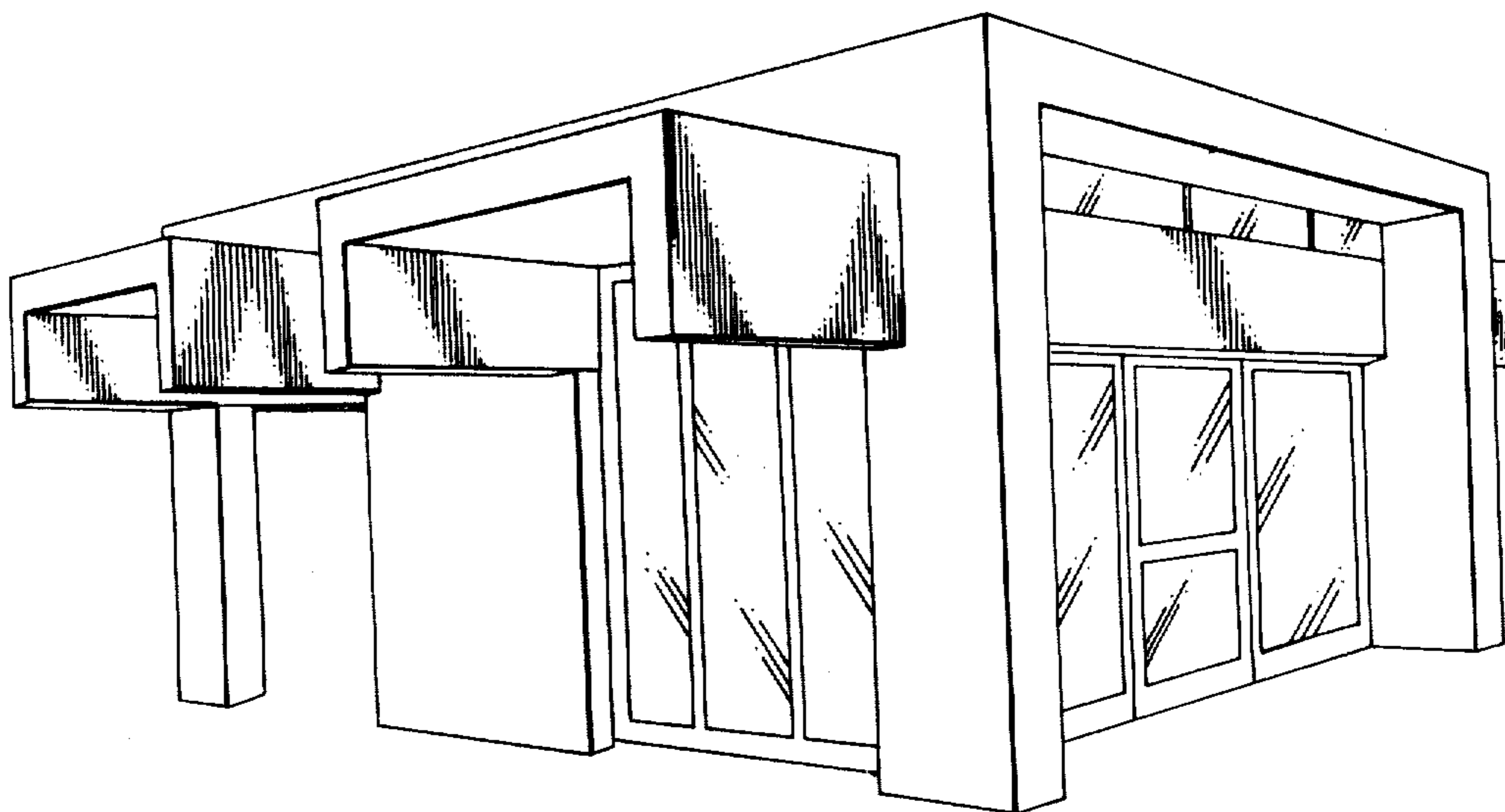

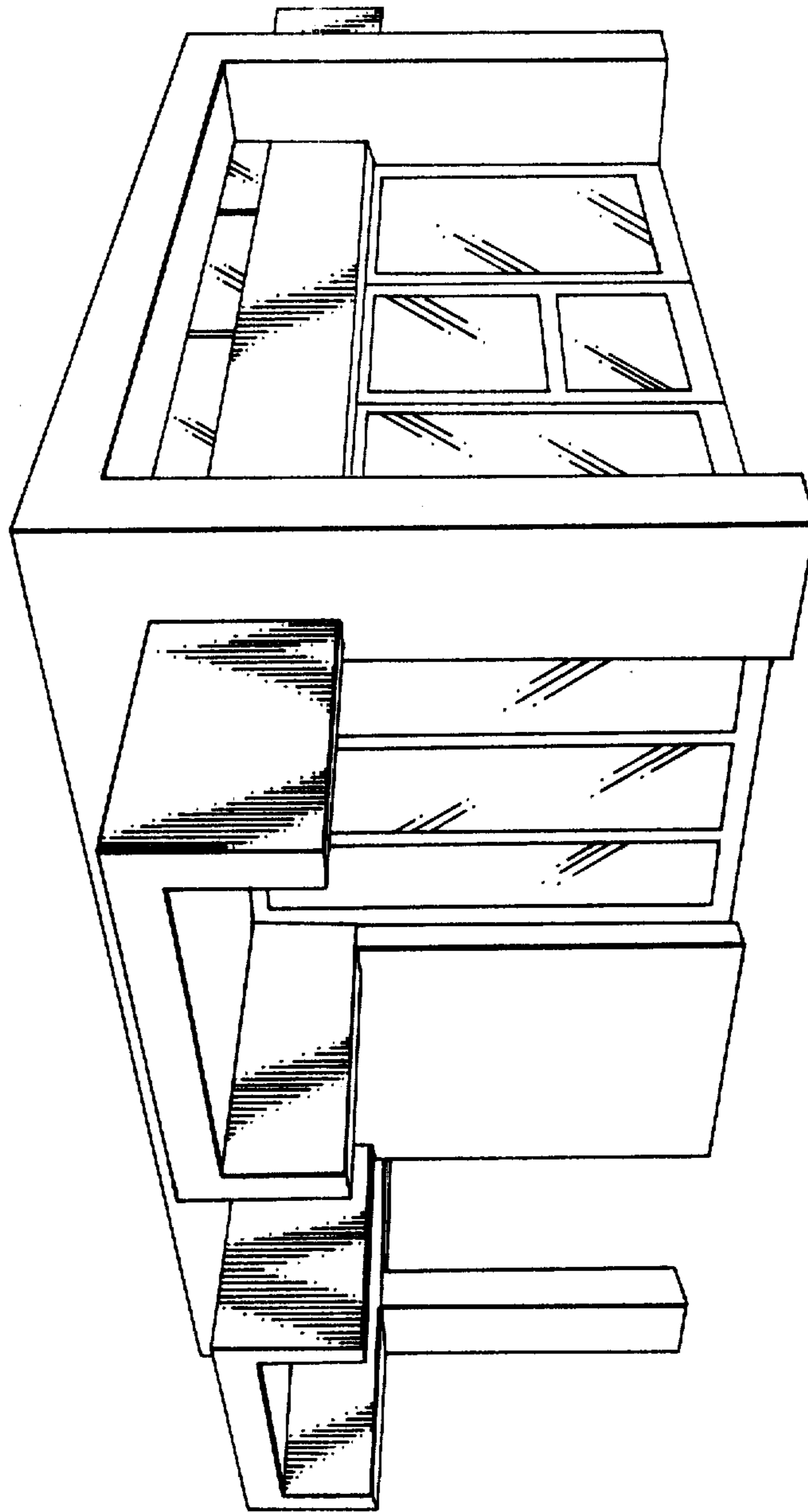

FIG. 1

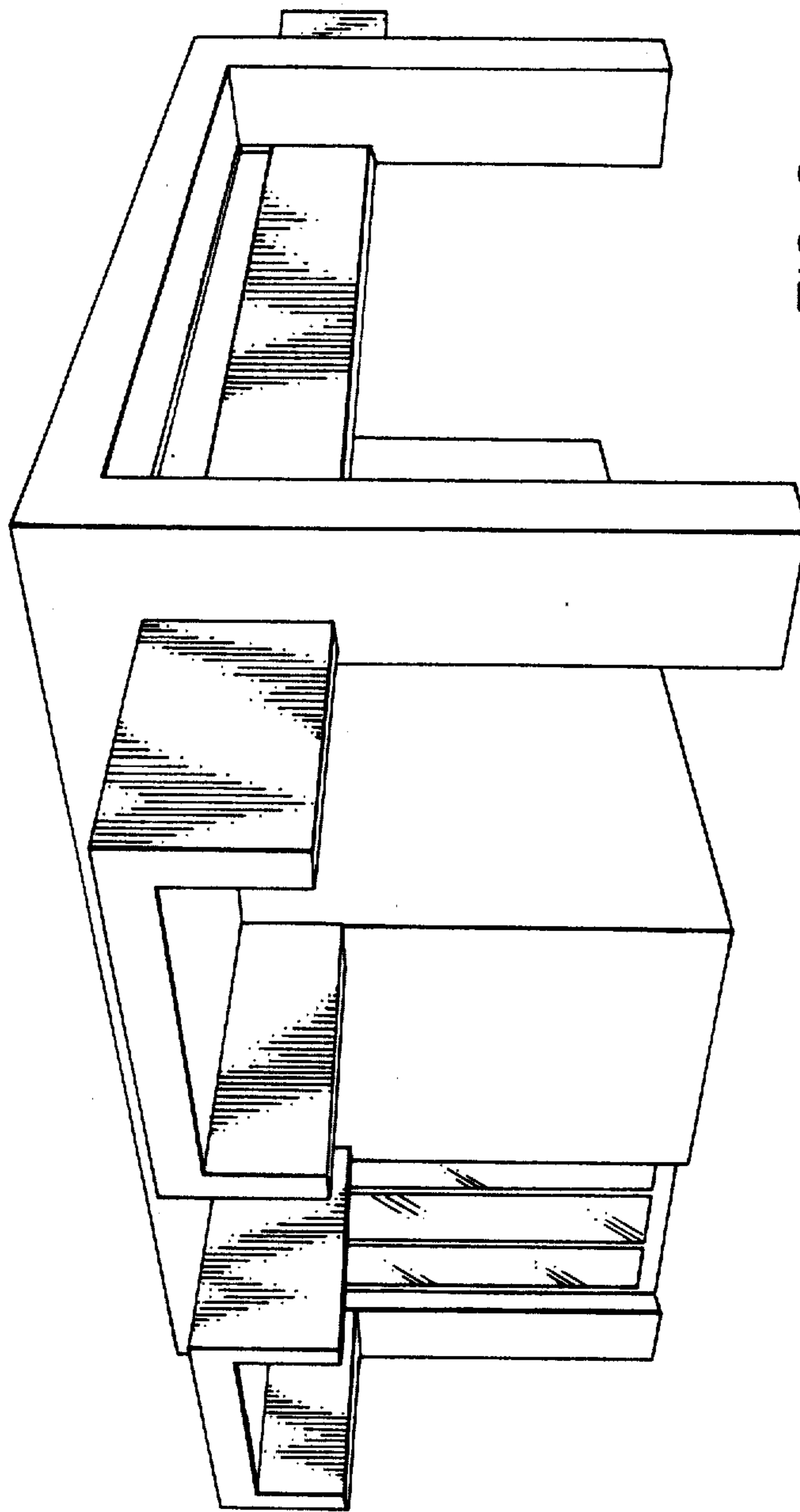

FIG. 2

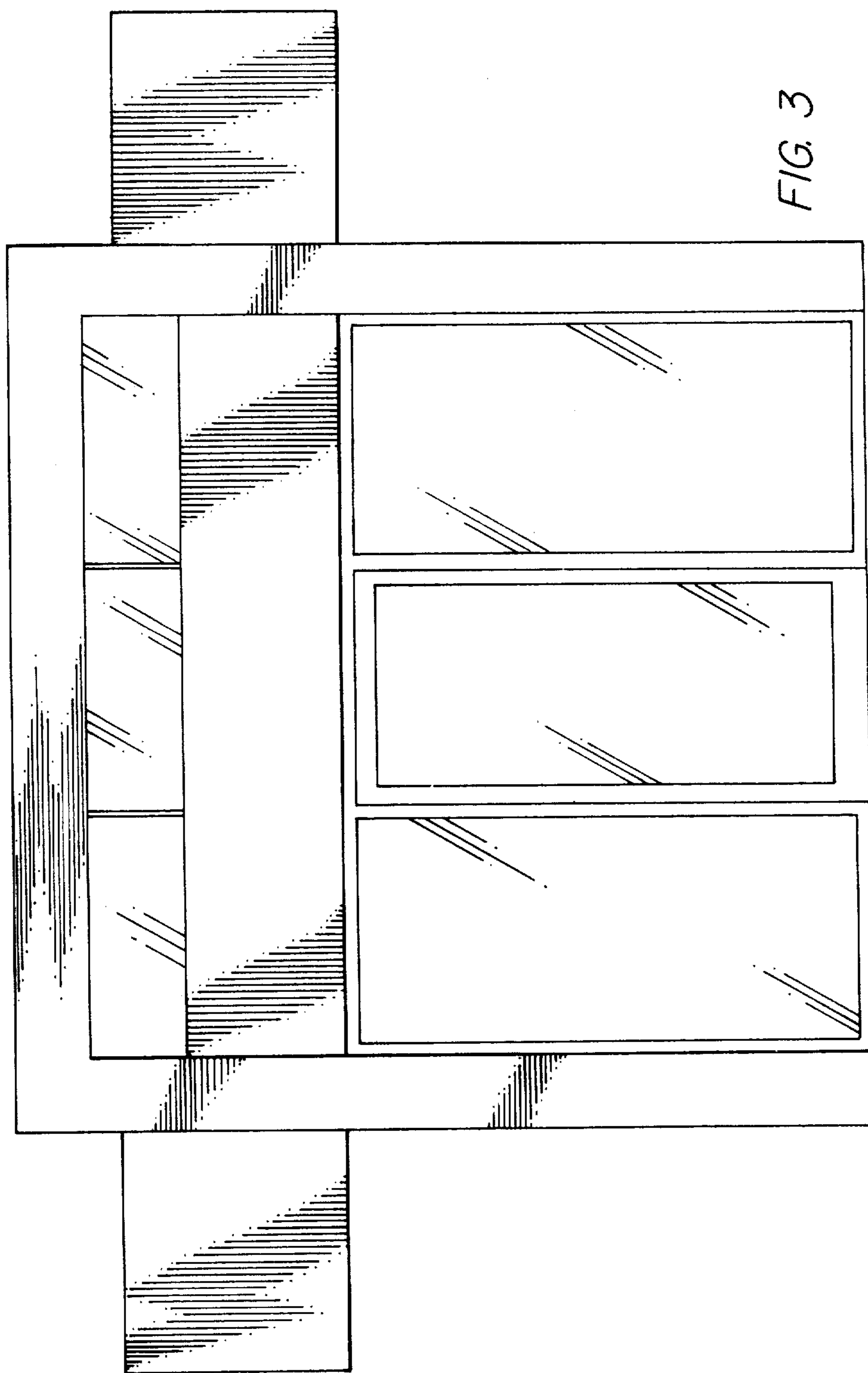

FIG. 3

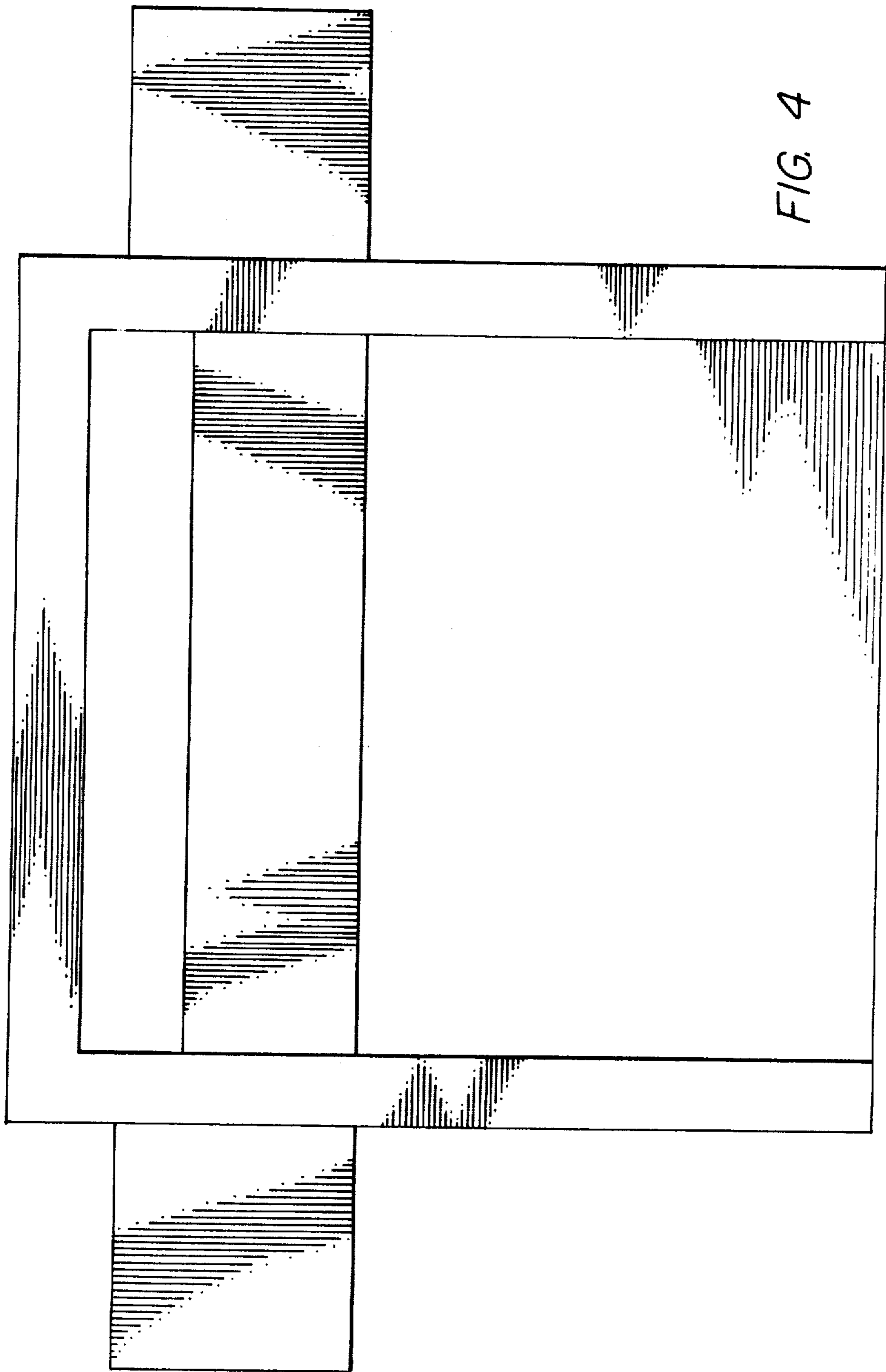

FIG. 4

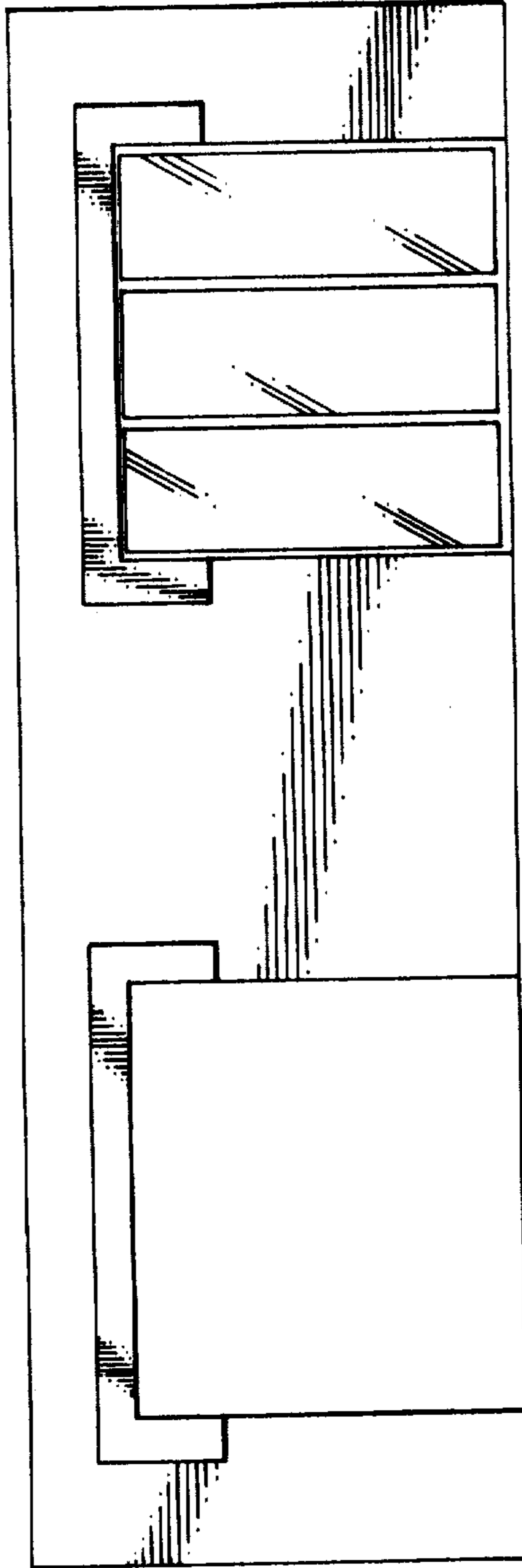

FIG. 5