

[54] **WOODEN SOLE FOR CLOG**  
 [76] Inventor: **Allan Jansson, Lidberga gard, A-186  
 00 Vallentuna, Sweden**  
 [\*\*] Term: **14 Years**  
 [21] Appl. No.: **256,925**  
 [22] Filed: **Apr. 23, 1981**  
 [51] Int. Cl. .... **D2-04**  
 [52] U.S. Cl. .... **D2/322; 36/3 B**  
 [58] Field of Search ..... **D2/322, 324, 291, 292,  
 D2/286, 300; 36/3 B, 29, 43, 71, 33**

1,480,234 1/1924 Wedd ..... 36/3 B  
 2,412,226 12/1946 Margolin ..... 36/3 B  
 2,917,843 12/1959 Scholl ..... 36/3 B X  
 3,007,083 10/1961 MacQuaid ..... 36/43 X

**FOREIGN PATENT DOCUMENTS**

2288486 5/1976 France ..... 36/3 B

*Primary Examiner*—Nelson C. Holtje

[57] **CLAIM**

The ornamental design for a wooden sole for clog, as shown and described.

**DESCRIPTION**

FIG. 1 is a top and left front perspective view of a wooden sole for clog showing my new design;

FIG. 2 is a bottom and right rear perspective view thereof.

[56] **References Cited**  
**U.S. PATENT DOCUMENTS**  
 D. 114,511 4/1939 Renaldo ..... D2/322  
 D. 121,469 7/1940 Fern ..... D2/322

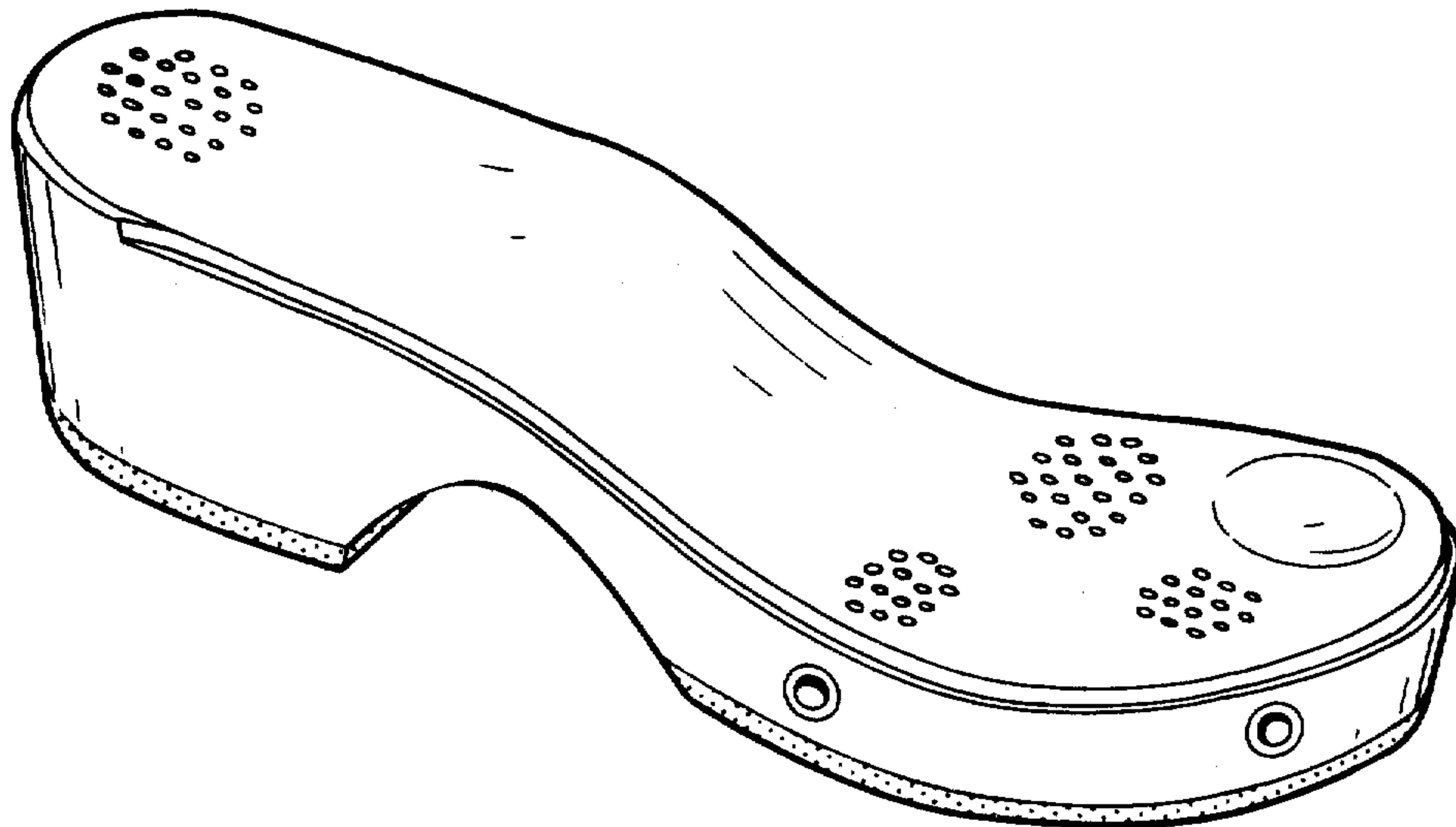

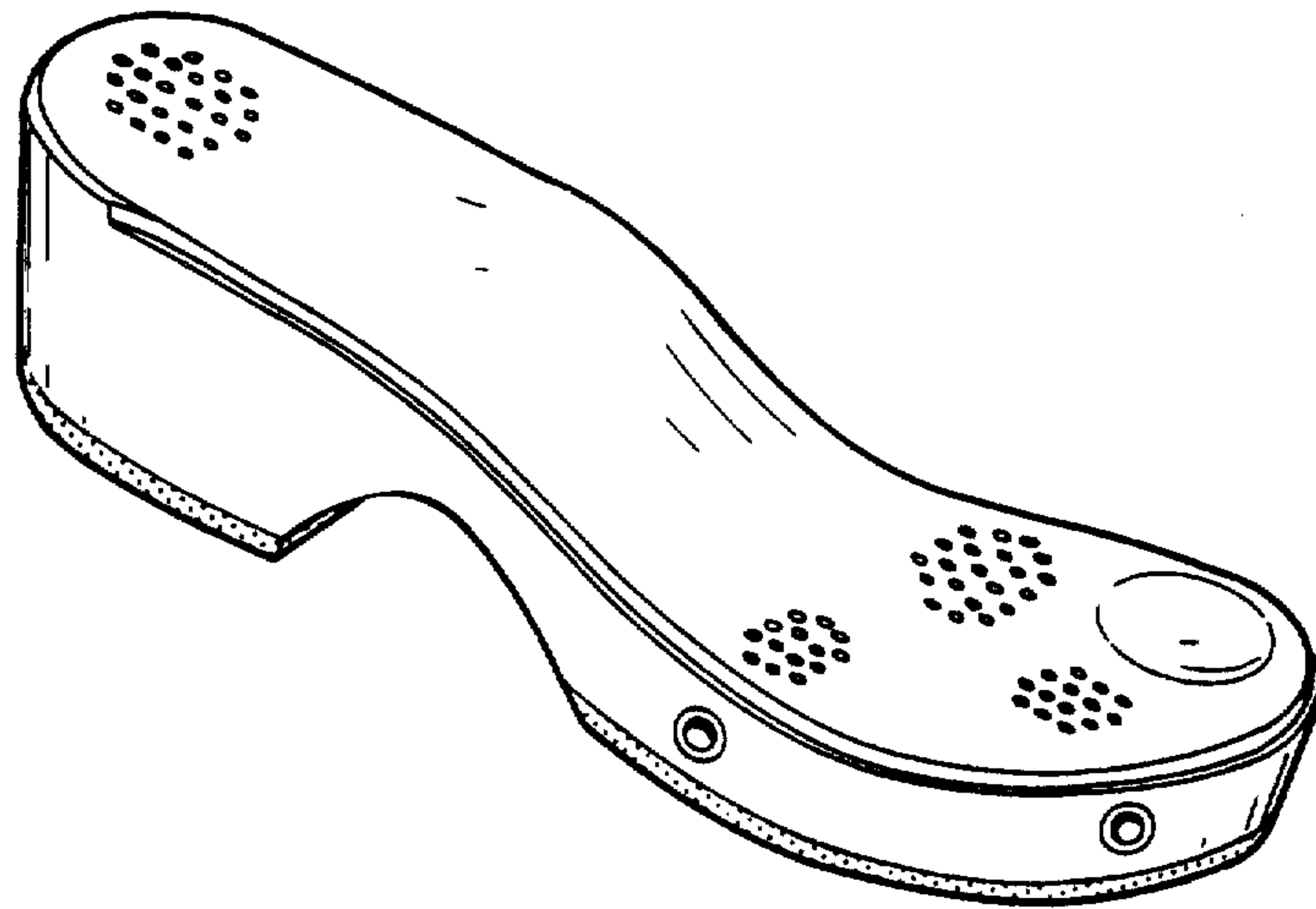

FIG. 1

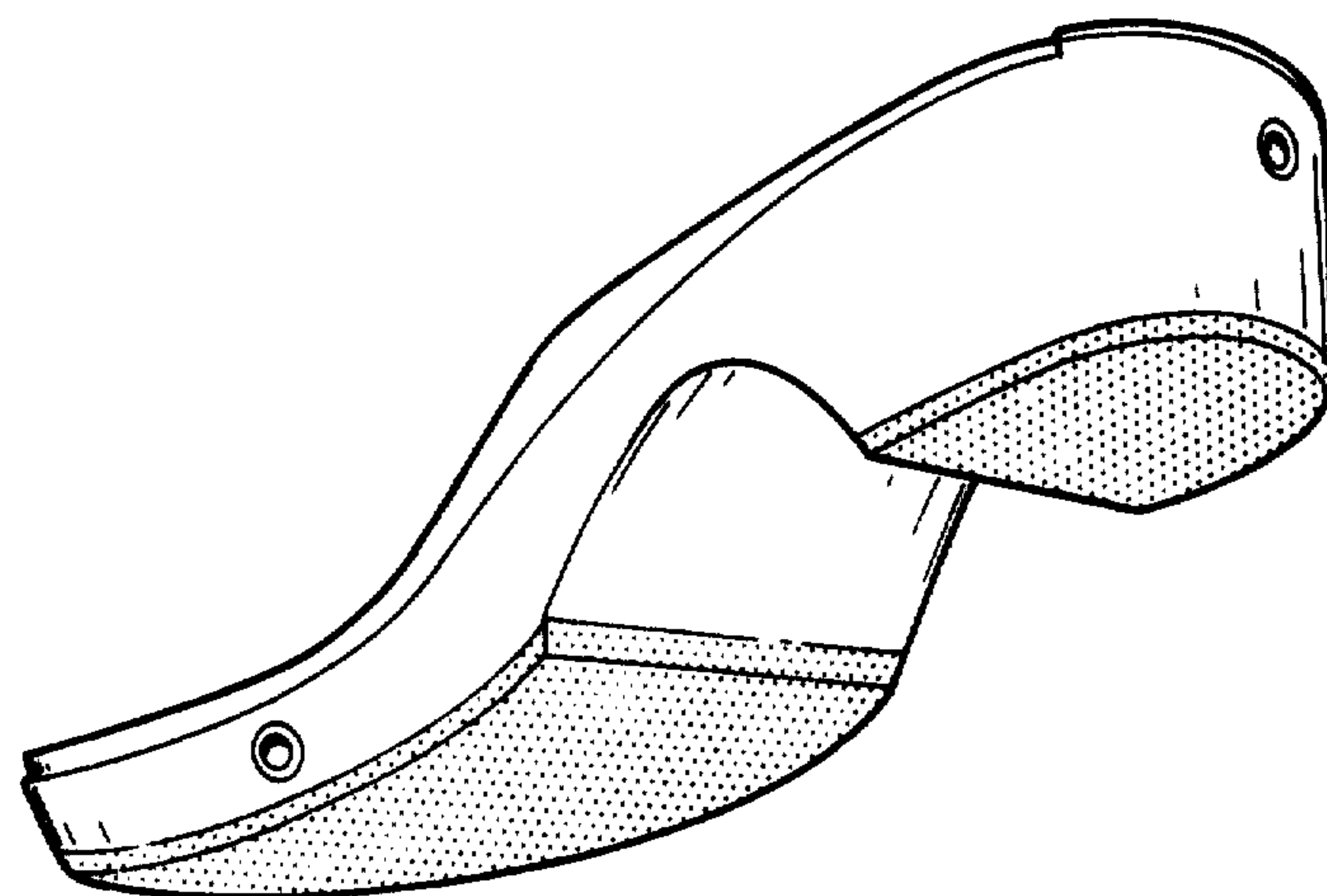

FIG. 2