

[54] **COMBINED DOOR AND FRAME STRUCTURE**

[76] Inventors: **Ernesto Cascone**, 279 Cocksfield Ave., Downsview, Ontario, Canada, M3H 3T8; **Vincent Cascone**, 36 Mayvern Crescent, Richmond Hill, Ontario, Canada, L4C 5J4

[\*\*] Term: **14 Years**

[21] Appl. No.: **251,996**

[22] Filed: **Apr. 7, 1981**

[51] Int. Cl. .... **D25-02**

[52] U.S. Cl. .... **D25/48; D25/60; D25/74**

[58] Field of Search ..... **D25/74, 75, 76, 48, D25/52, 60; 49/394, 489, 501, 505, 399, 506**

[56] **References Cited**

**U.S. PATENT DOCUMENTS**

D. 182,509	4/1958	Etling .....	D25/48
D. 201,873	8/1965	Damiani .....	D25/48
2,818,145	12/1957	Bragman et al. ....	D25/48 X
3,002,592	10/1961	Quinn .....	49/399
3,086,628	4/1963	Robinson .....	49/399
4,106,238	8/1978	Bonello .....	49/399 X

*Primary Examiner*—A. Hugo Word  
*Attorney, Agent, or Firm*—Weldon F. Green

[57] **CLAIM**

The ornamental design for a combined door and frame structure, as shown.

**DESCRIPTION**

FIG. 1 is a perspective view of a combined door and frame structure taken from a point forwardly of and upwardly to the left of the forwardly facing front surface of the door and frame structure.

FIG. 2 is a perspective view of the combined door and frame structure taken from a point rearwardly of and downwardly to the left of the rearwardly facing rear surface of the door and frame structure.

FIG. 3 is a horizontal cross-sectional view of the combined door and frame structure shown in FIGS. 1 and 2 taken along the line 3—3.

FIG. 4 is a horizontal cross-sectional view of the combined door and frame structure shown in FIGS. 1 and 2 taken along the line 4—4.

FIG. 5 is a vertical cross-sectional view of the combined door and frame structure shown in FIGS. 1 and 2 taken along the line 5—5.

FIG. 6 is a vertical cross-sectional view of the combined door and frame structure shown in FIGS. 1 and 2 taken along the line 6—6.

FIG. 7 is a horizontal cross-sectional view of the combined door and frame structure shown in FIGS. 1 and 2 taken along the line 7—7.

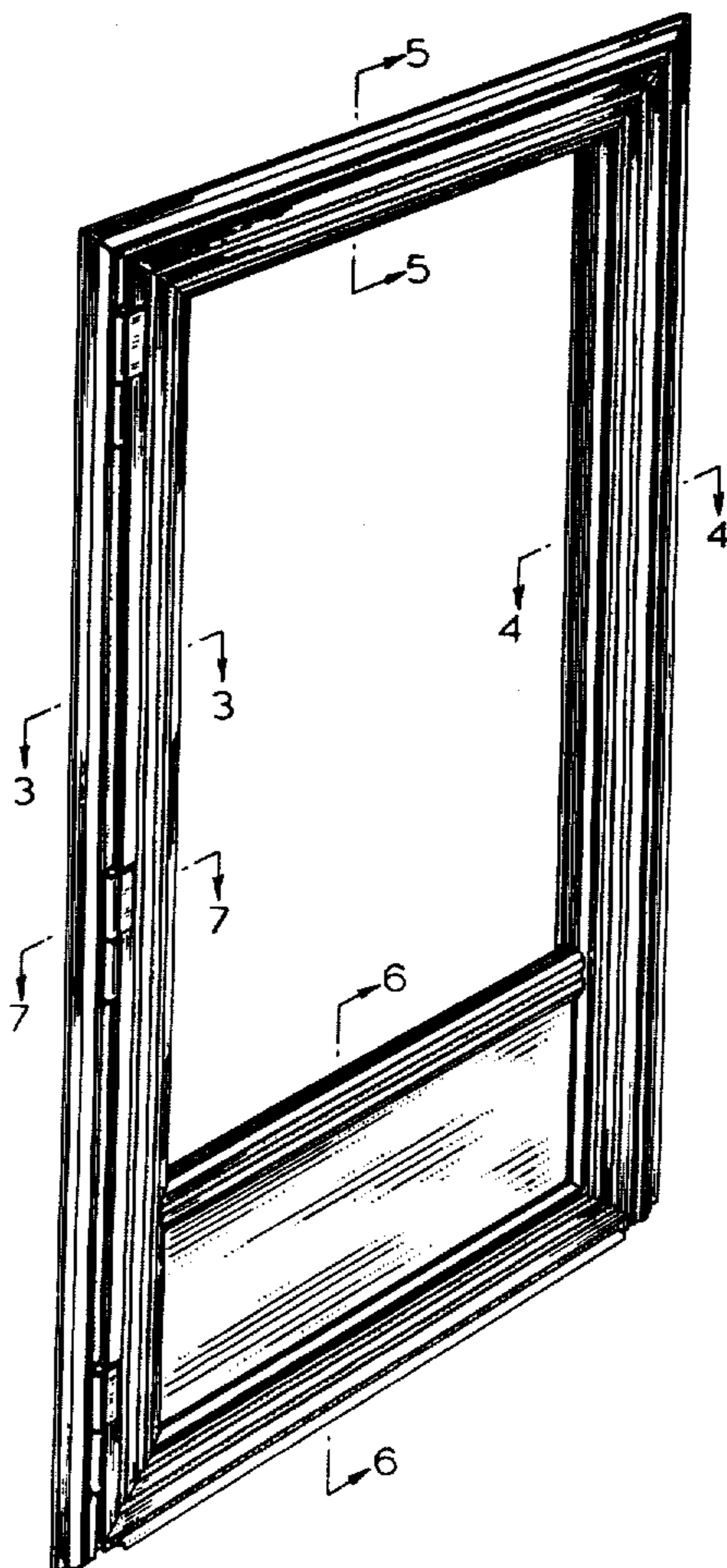

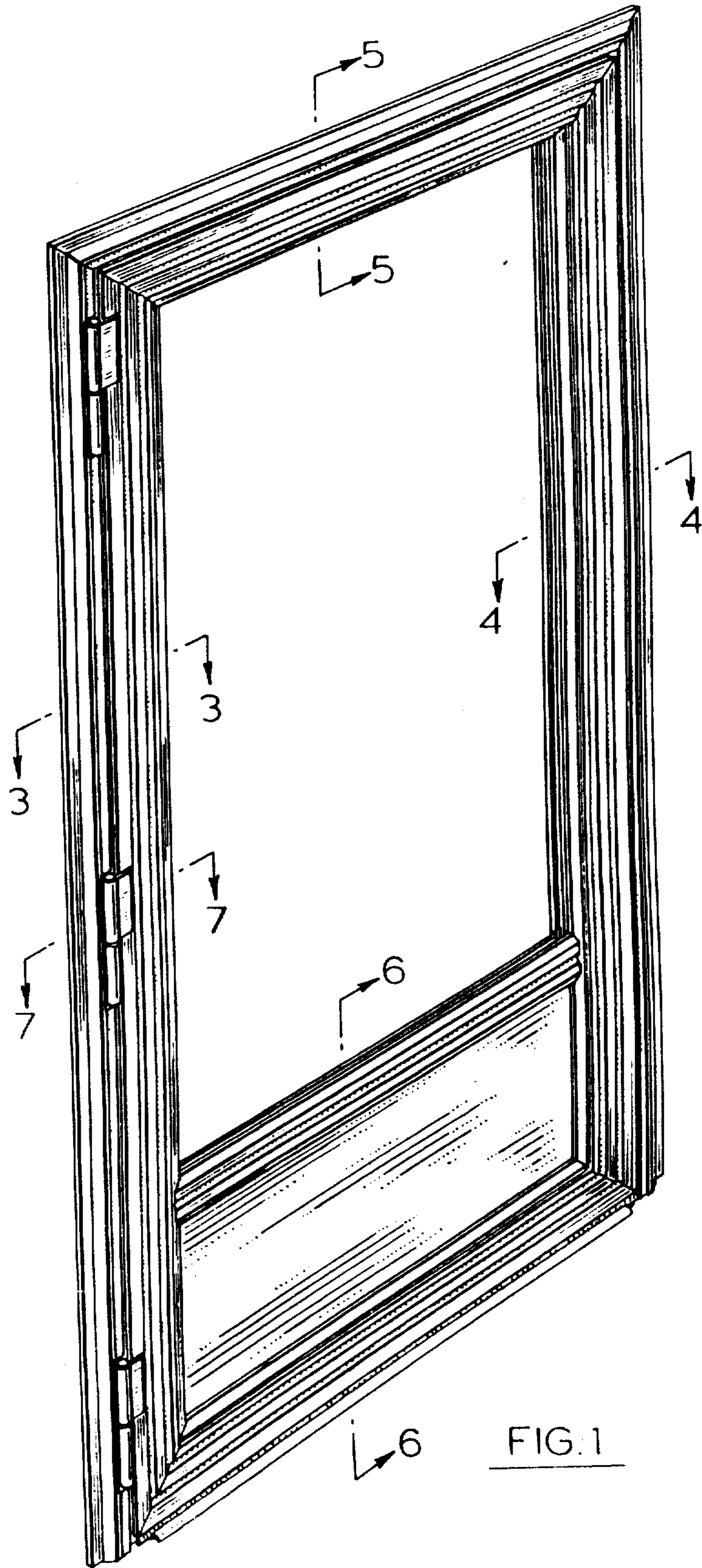

FIG. 1

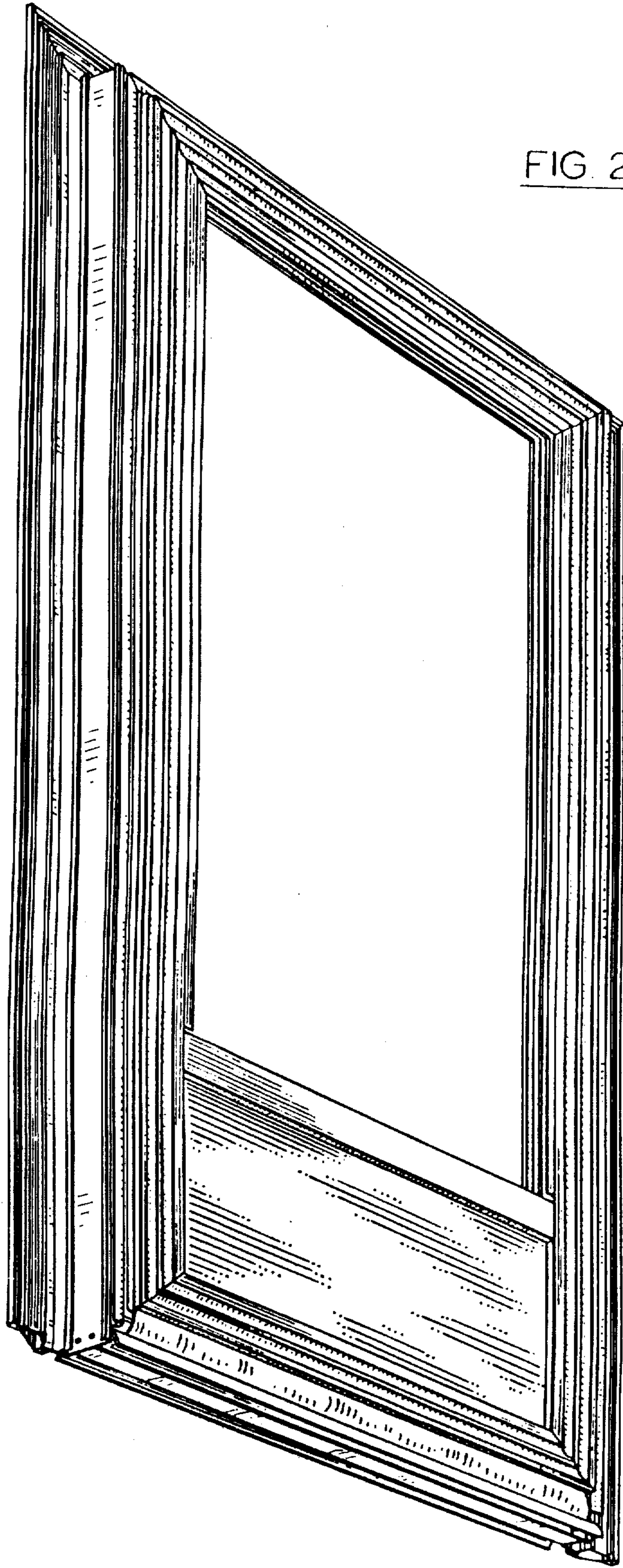

FIG. 2

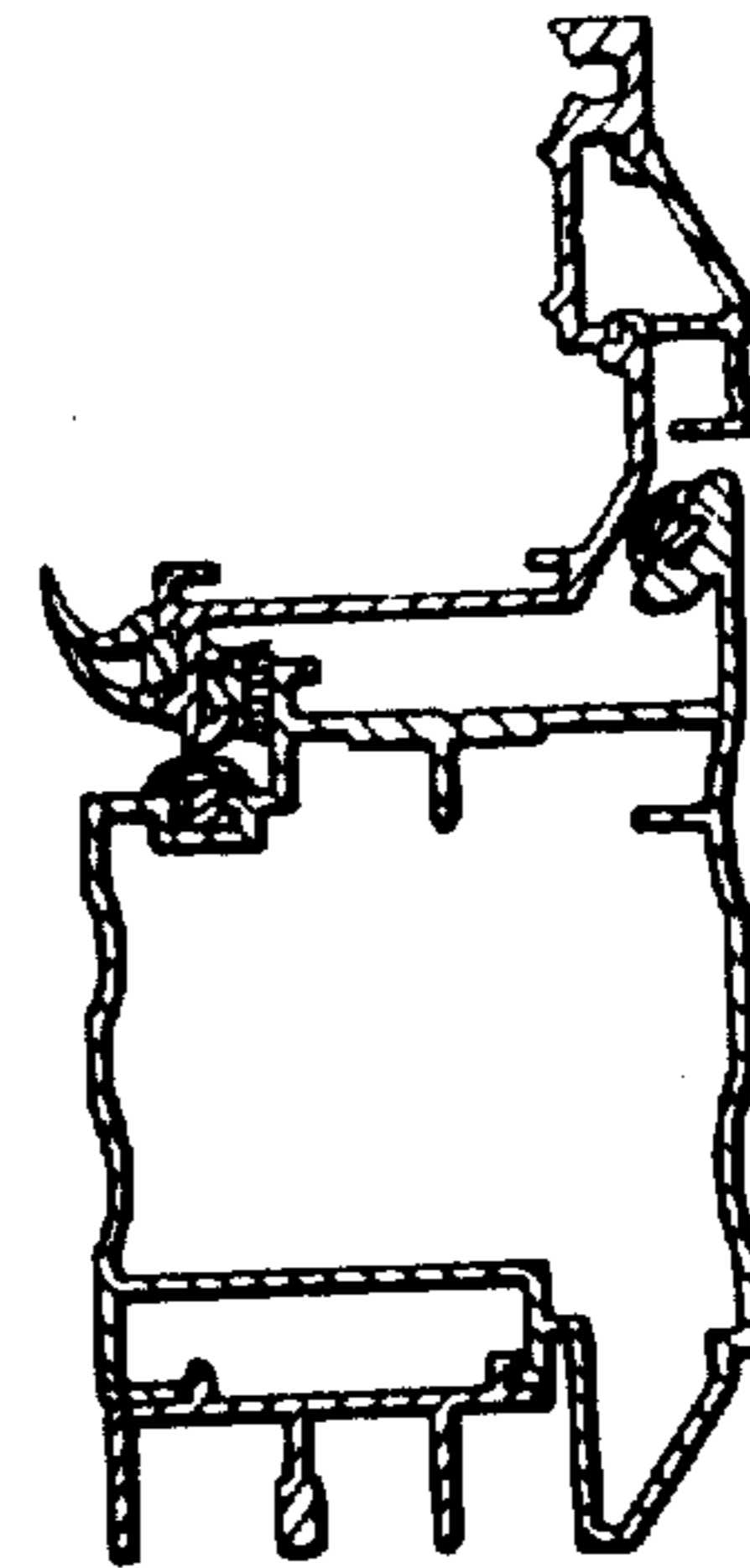

FIG. 5

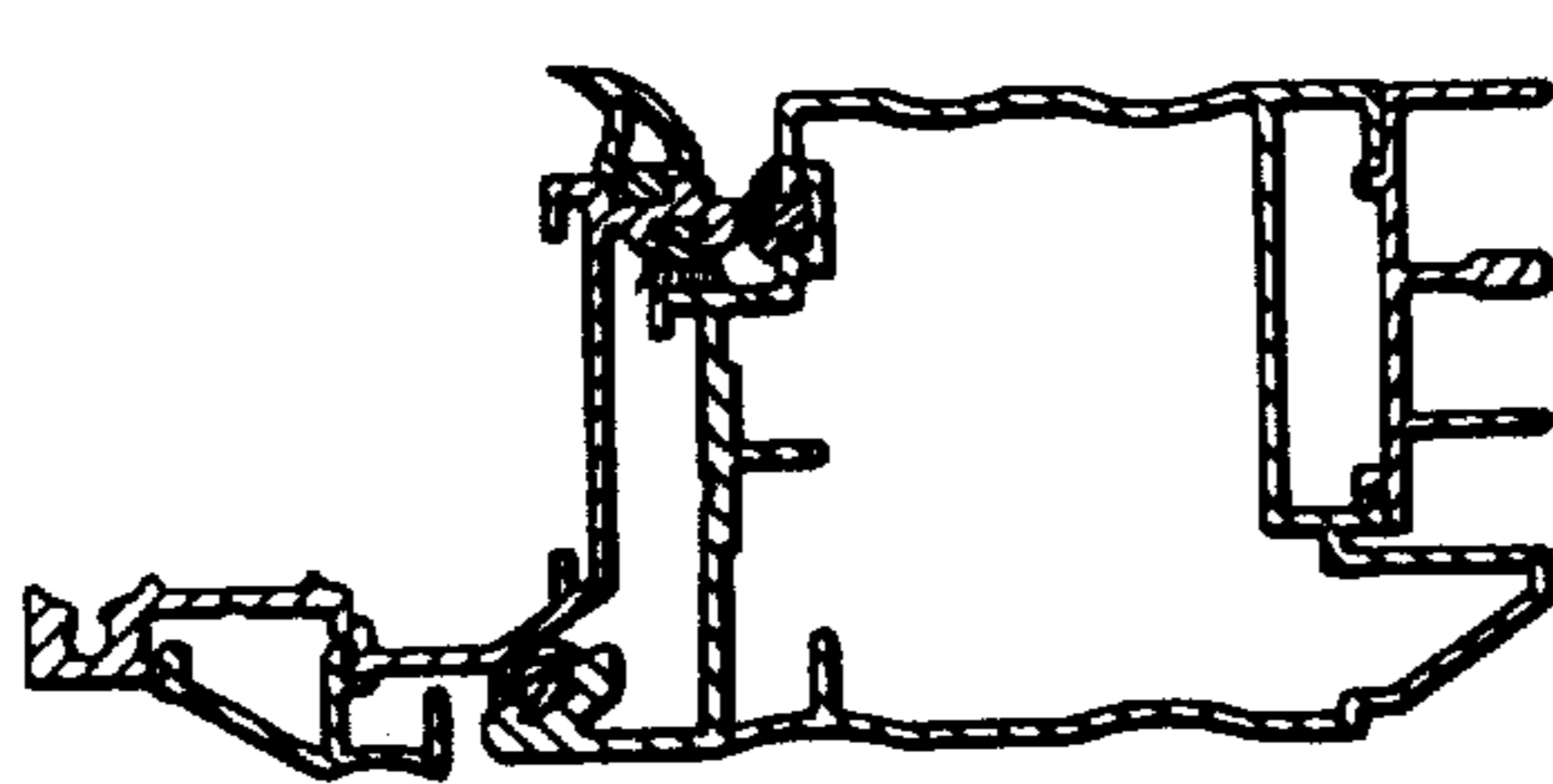

FIG. 3

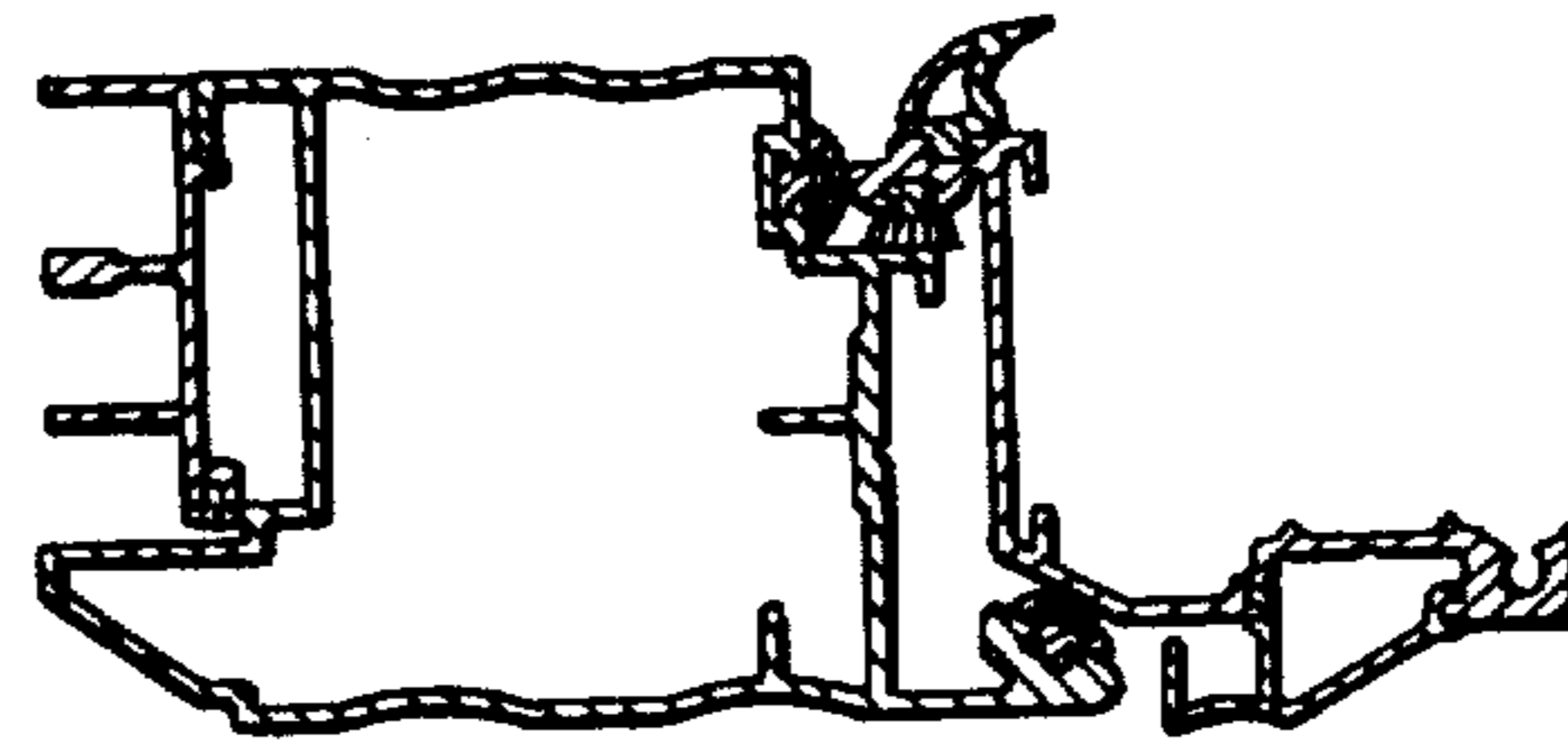

FIG. 4

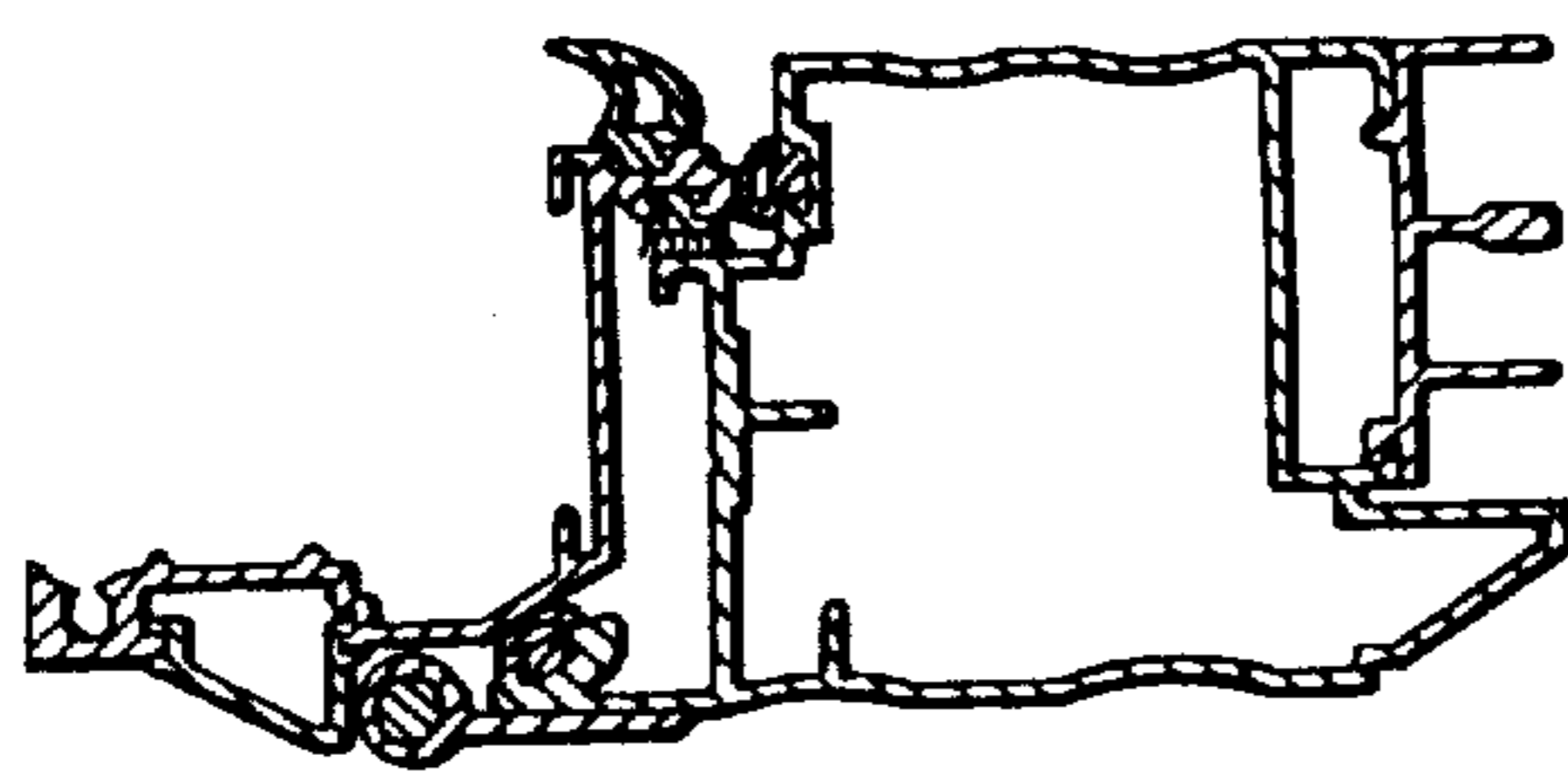

FIG. 7

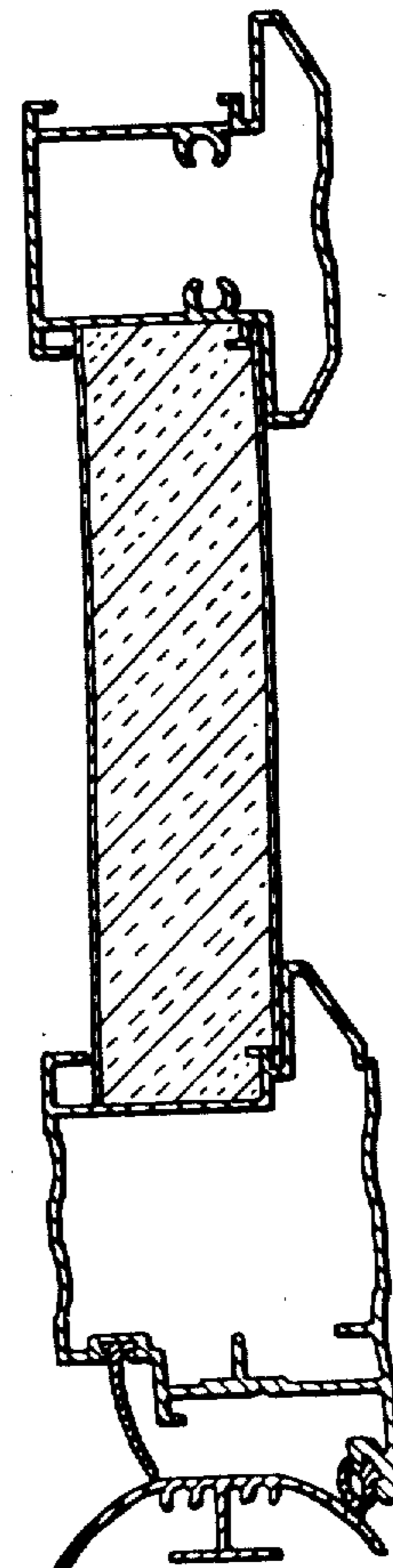

FIG. 6