

[54] SPLICE ELEMENT FOR A LADDER SAFETY RAIL

[75] Inventor: Gary W. Havener, Mineral Wells, Tex.
[73] Assignee: DHV, Inc., Mineral Wells, Tex.
[**] Term: 14 Years
[21] Appl. No.: 271,518
[22] Filed: Jun. 8, 1981

[51] Int. Cl. D25—01
[52] U.S. Cl. D25/68; D8/382
[58] Field of Search 182/8, 106, 219; D25/62, 68, 70, 73-78; D8/354, 382

[56] References Cited
U.S. PATENT DOCUMENTS
4,085,818 4/1978 Swager 182/8 X

FOREIGN PATENT DOCUMENTS

1961757 6/1971 Fed. Rep. of Germany 182/8
1503161 3/1978 United Kingdom 182/8

Primary Examiner—A. Hugo Word
Attorney, Agent, or Firm—Charles W. McHugh

[57] CLAIM

The ornamental design for a splice element for a ladder safety rail, as shown.

DESCRIPTION

FIG. 1 is a perspective view of the splice element for a ladder safety rail, showing my new design;
FIG. 2 is an elevational view of one side thereof;
FIG. 3 is an elevational view of one end thereof;
FIG. 4 is a top plan view thereof;
FIG. 5 is an elevational view of the opposite side thereof;
FIG. 6 is an elevational view of the opposite end thereof; and
FIG. 7 is a bottom plan view thereof.

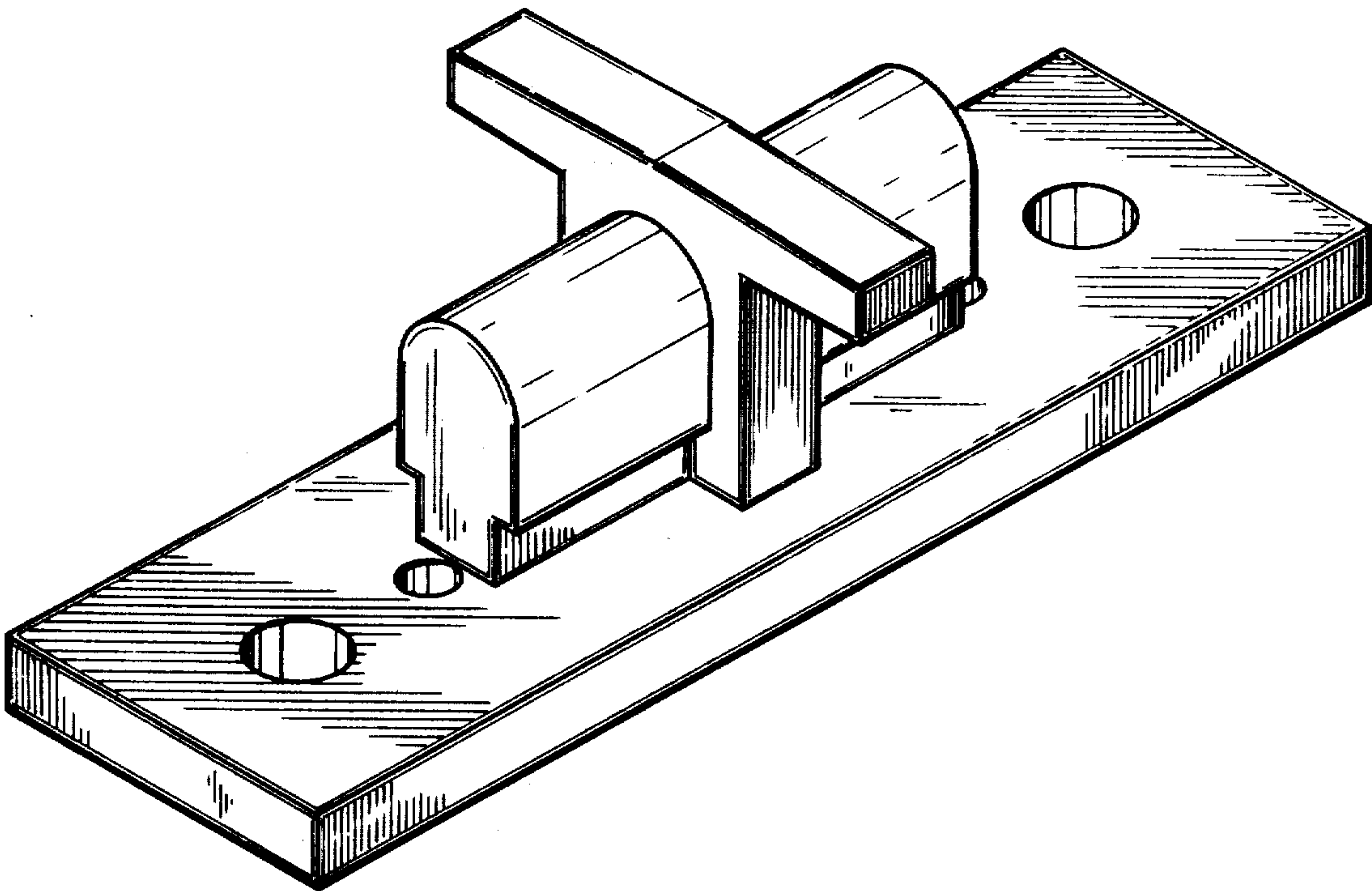

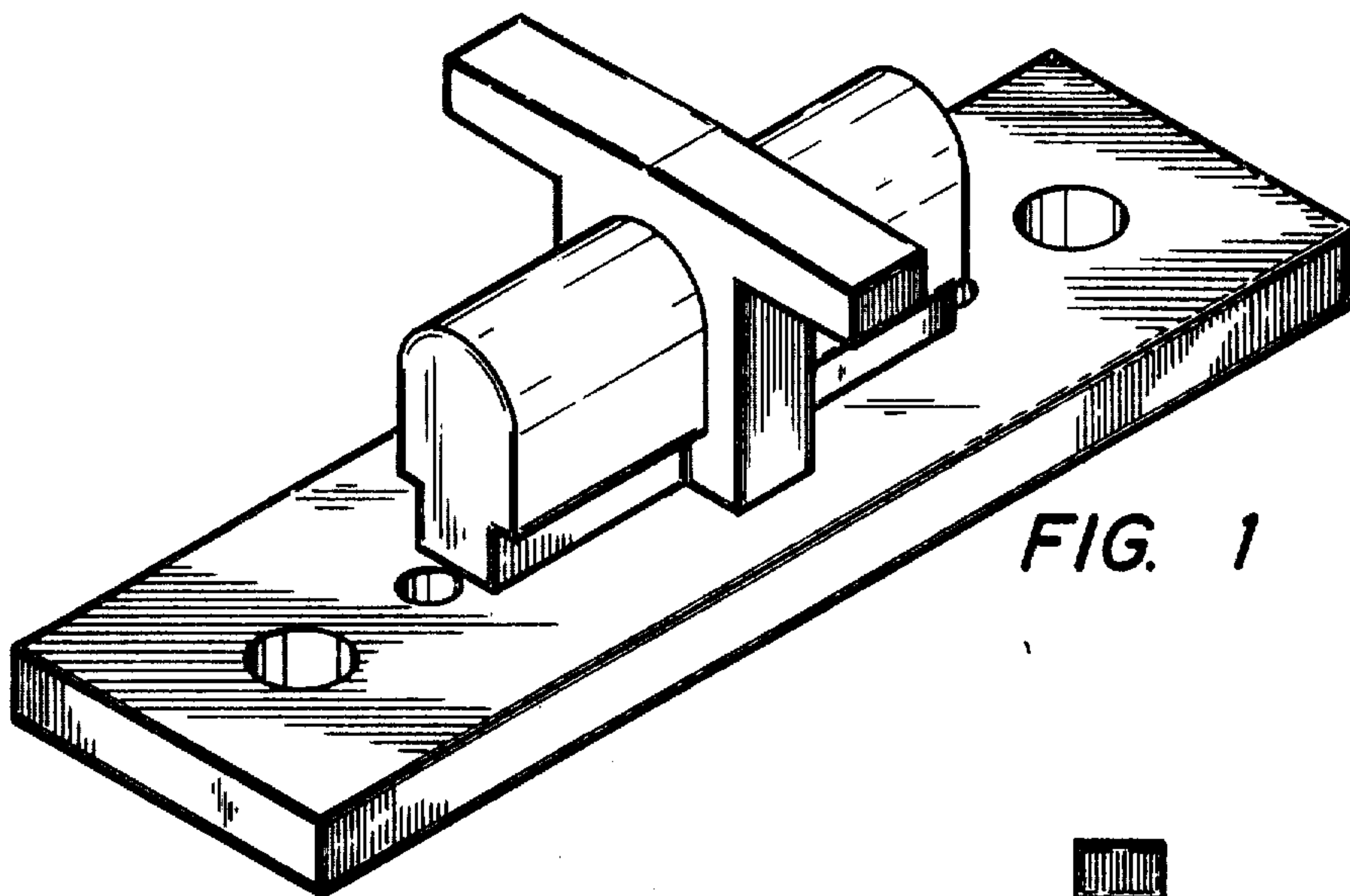

FIG. 1

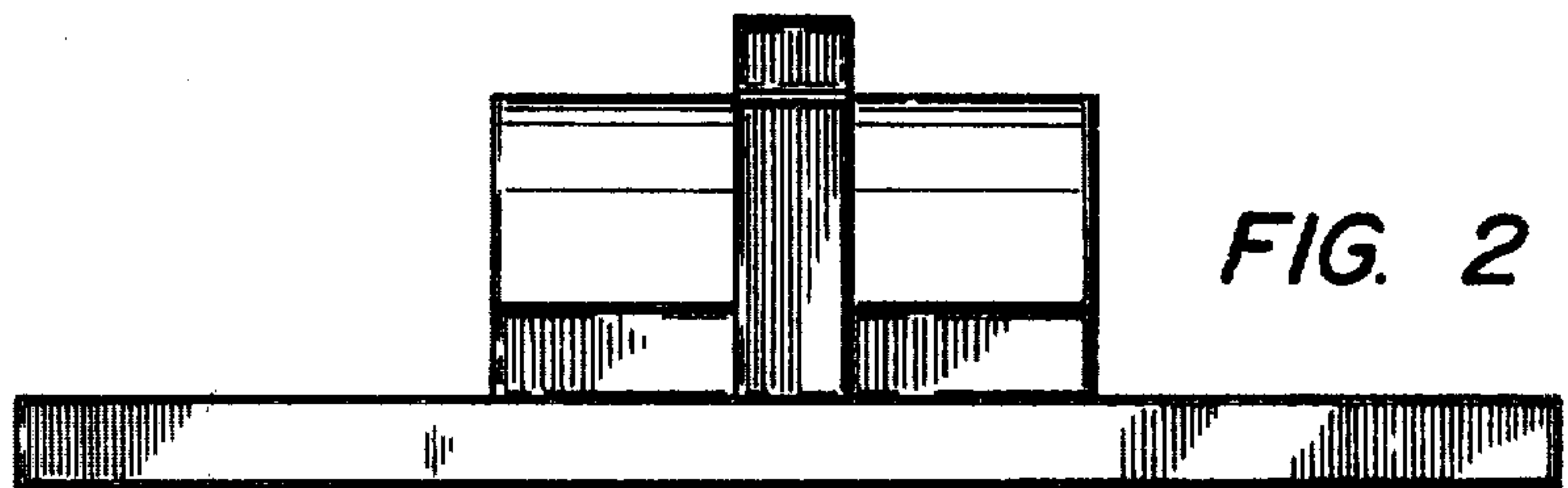

FIG. 2

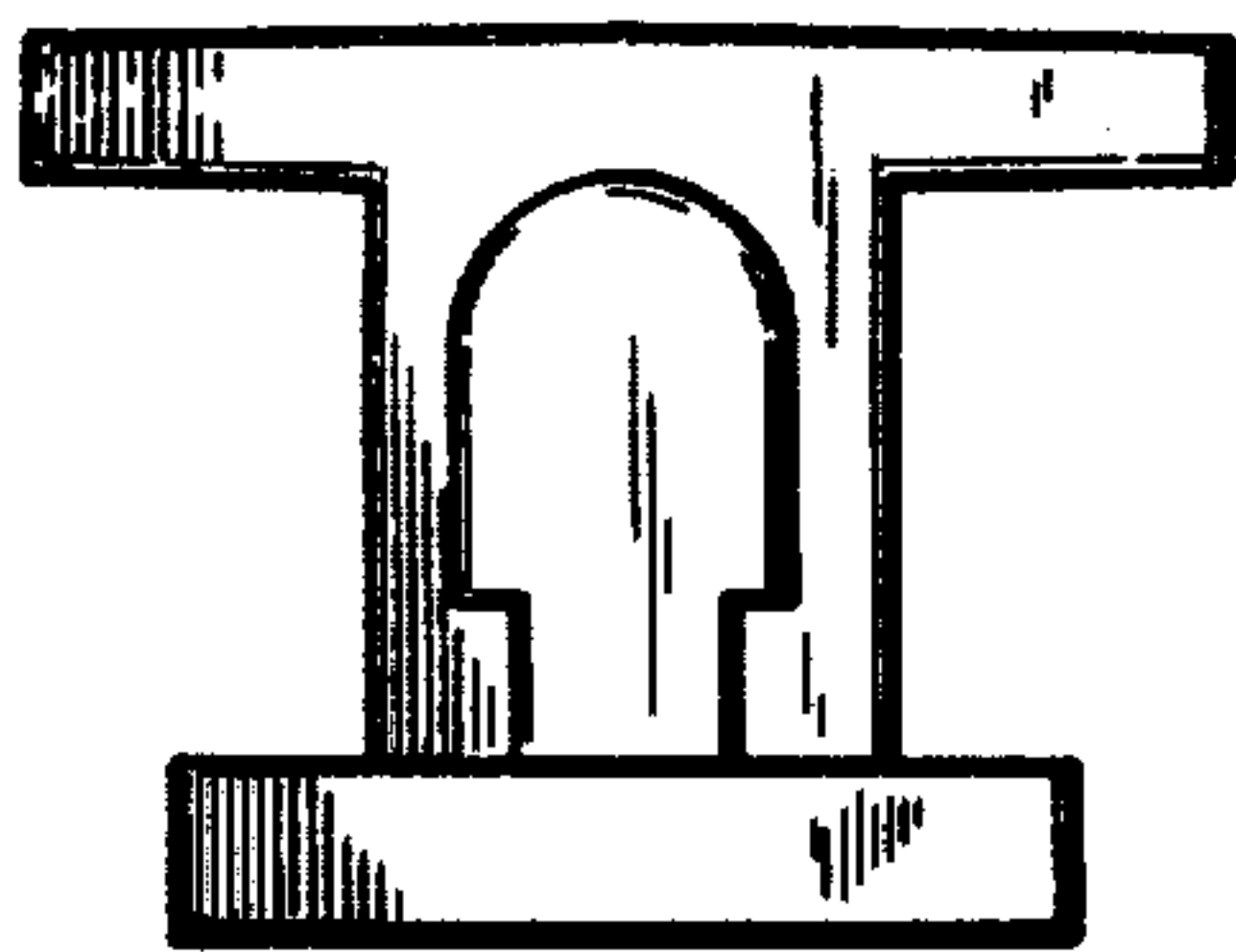

FIG. 3

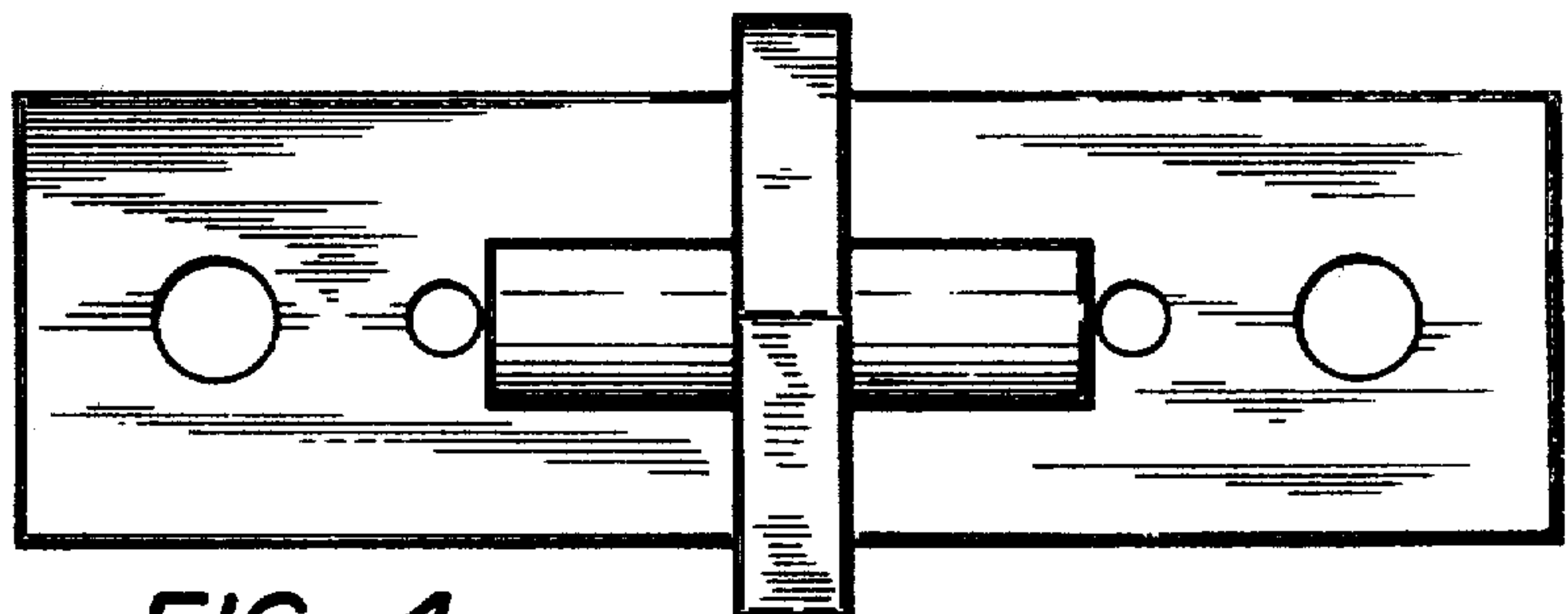

FIG. 4

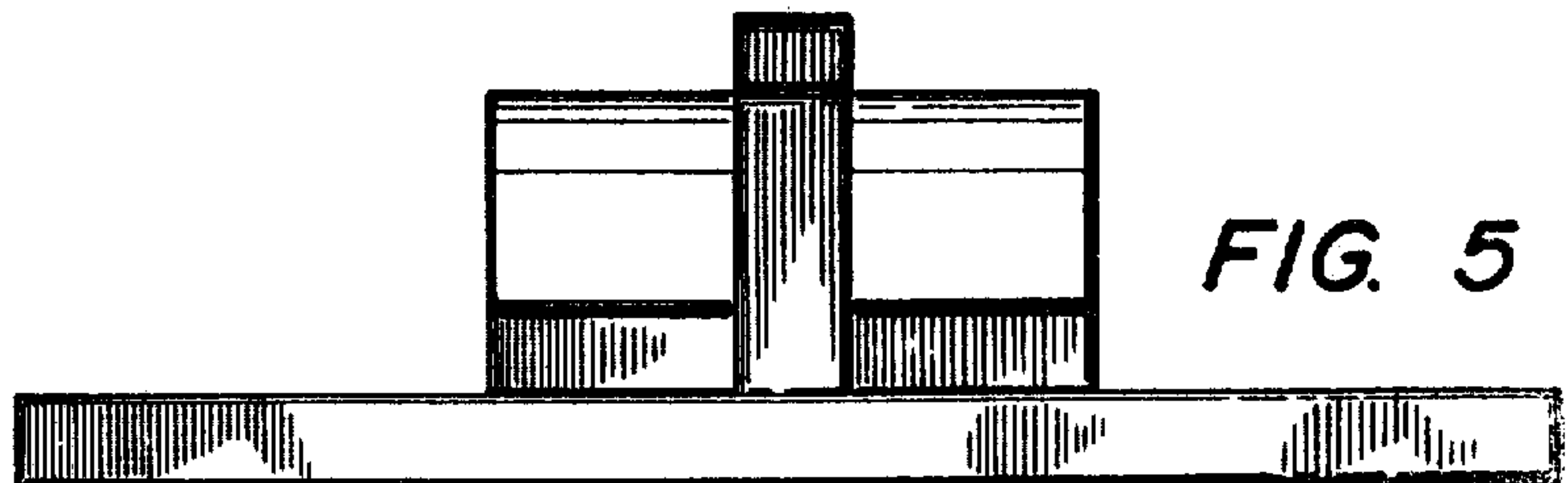

FIG. 5

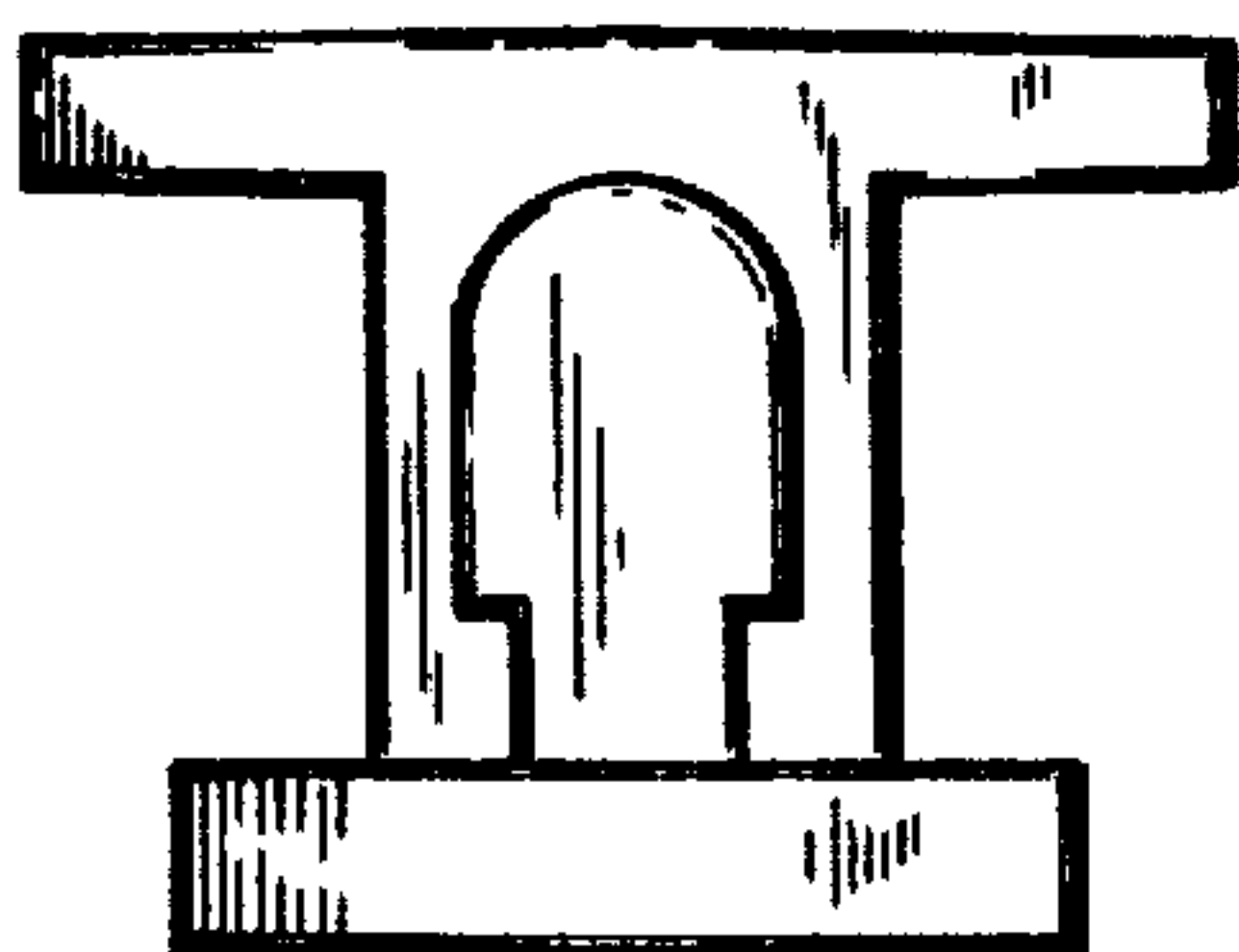

FIG. 6

FIG. 7

