

[54] **BUILDING OR SIMILAR STRUCTURE**

[76] Inventors: **Benny O. Raasakka**, 10431 Fair Oaks, Columbia, Md. 21044; **Alfred Evans**, 6176 Miller Rd., Swartz Creek, Mich. 48473

[\*\*] Term: **14 Years**

[21] Appl. No.: **246,881**

[22] Filed: **Mar. 23, 1981**

[51] Int. Cl. .... **D25—03**

[52] U.S. Cl. .... **D25/33; D25/22**

[58] Field of Search .... **D25/33, 34, 22, 1**

[56] **References Cited**

**U.S. PATENT DOCUMENTS**

D. 199,305 11/1956 Kralovel ..... **D25/33 X**

D. 209,576 12/1967 Wah et al. .... **D25/22**  
D. 217,140 4/1970 Spain et al. .... **D25/34 X**

*Primary Examiner*—A. Hugo Word  
*Attorney, Agent, or Firm*—Irving M. Weiner; Pamela S. Burt; John L. Shortley

[57] **CLAIM**

The ornamental design for a building or similar structure, as shown.

**DESCRIPTION**

FIG. 1 is a perspective elevational view of the building or similar structure.

FIG. 2 is a side elevational view thereof.

FIG. 3 is a front elevational view thereof.

FIG. 4 is a elevational view of the side opposite that shown in FIG. 2.

FIG. 5 is a rear elevational view.

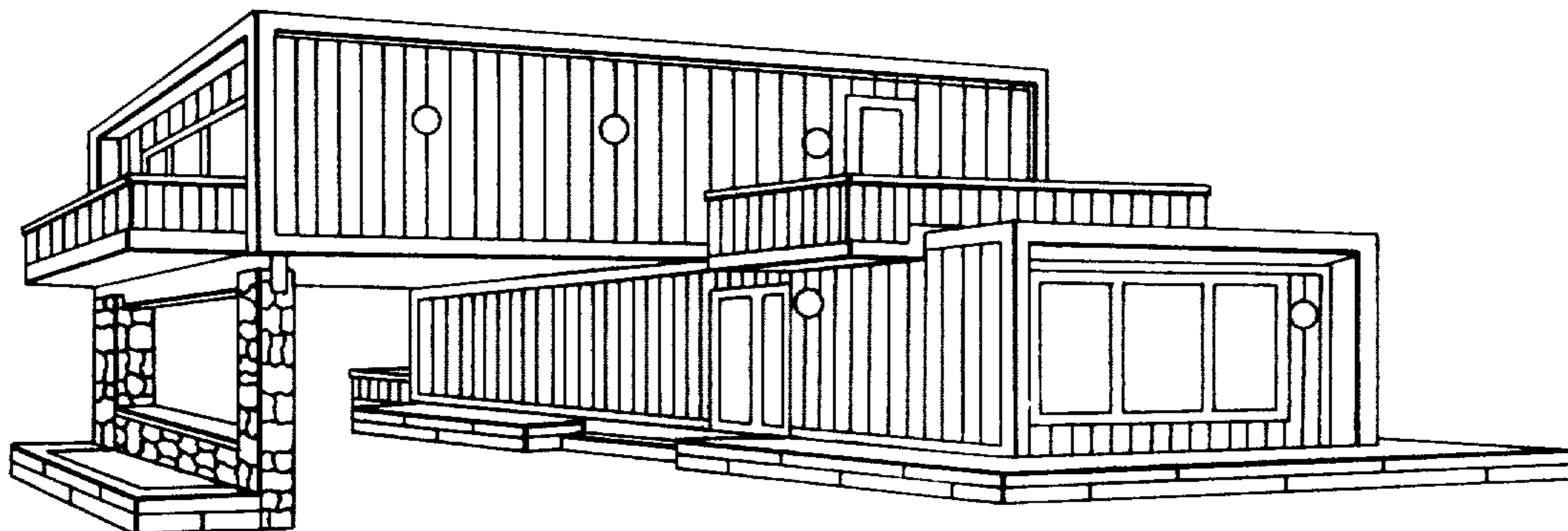

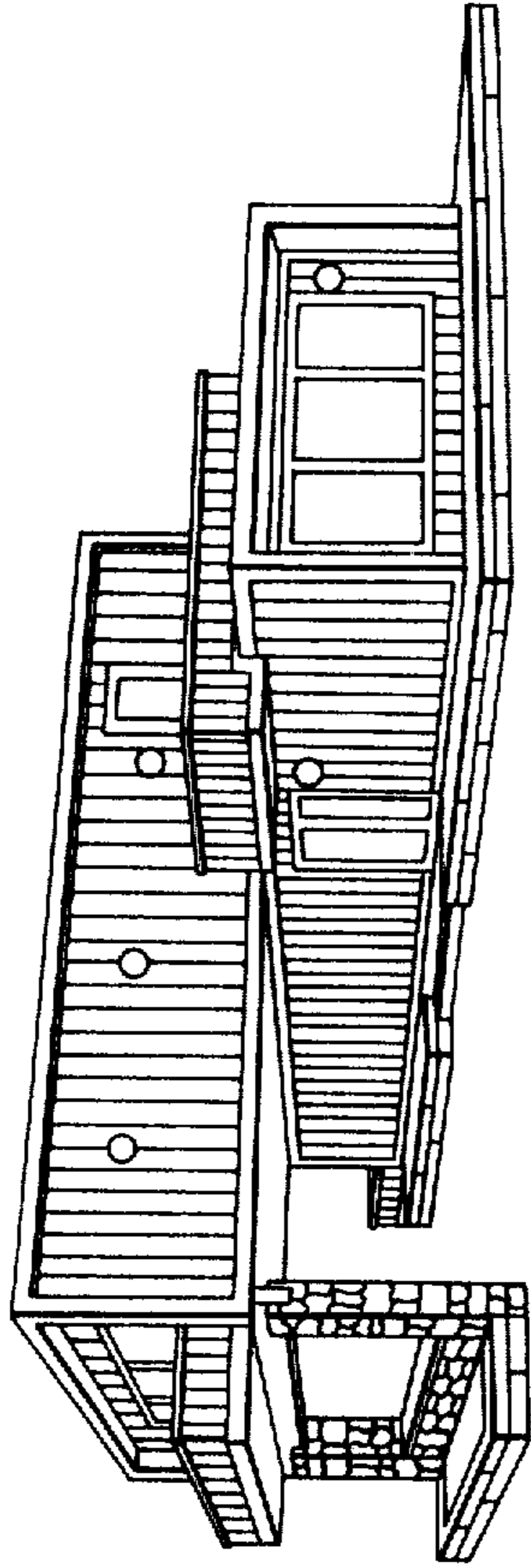

FIG. 1

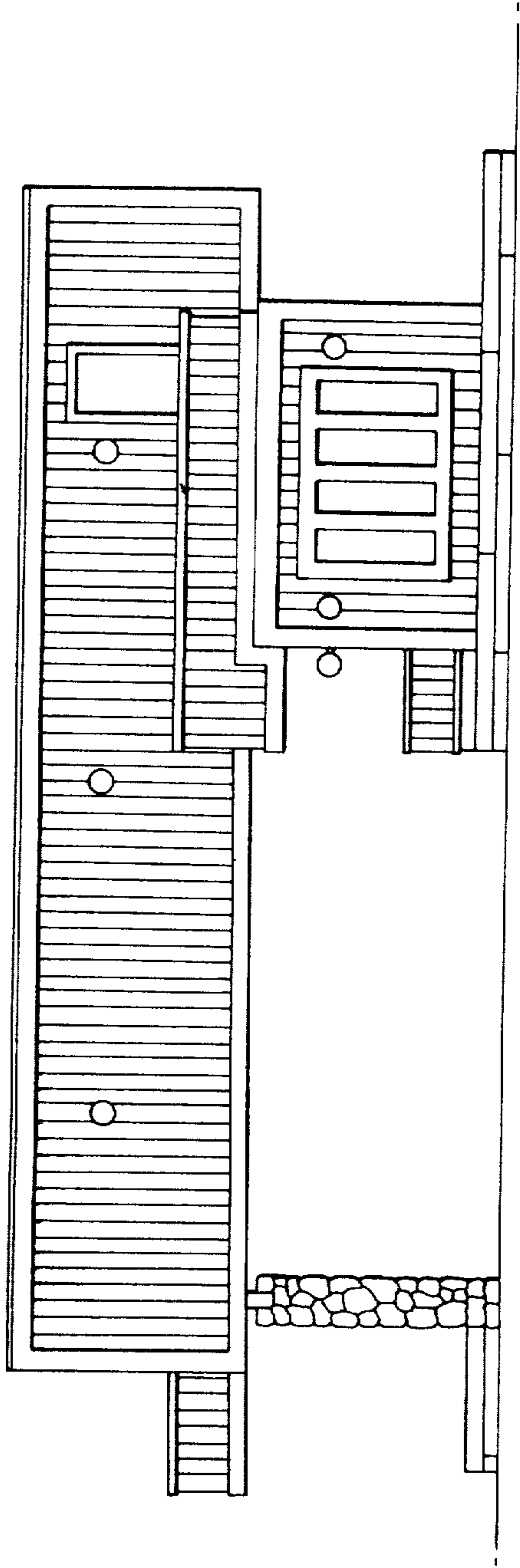

FIG. 2

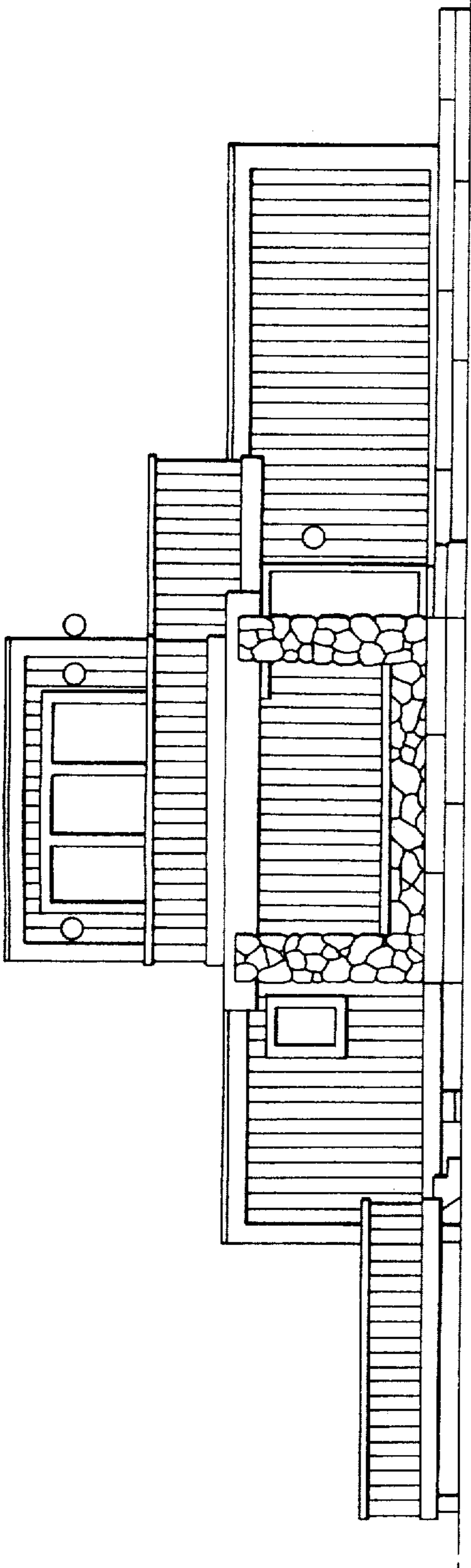

FIG. 3

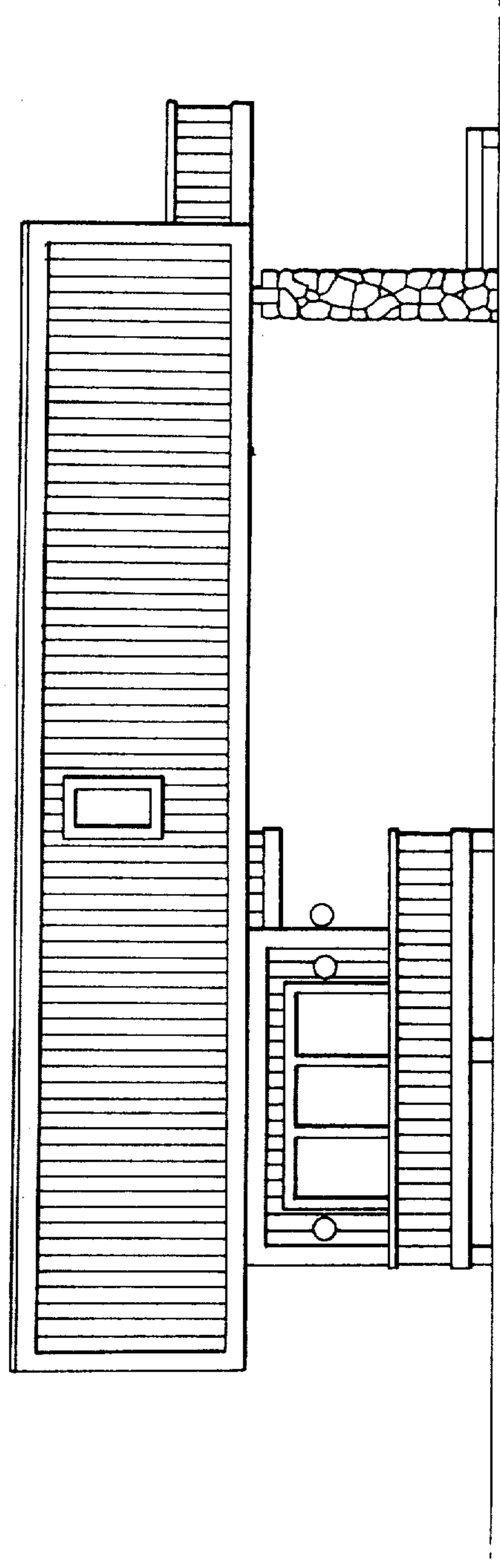

FIG. 4

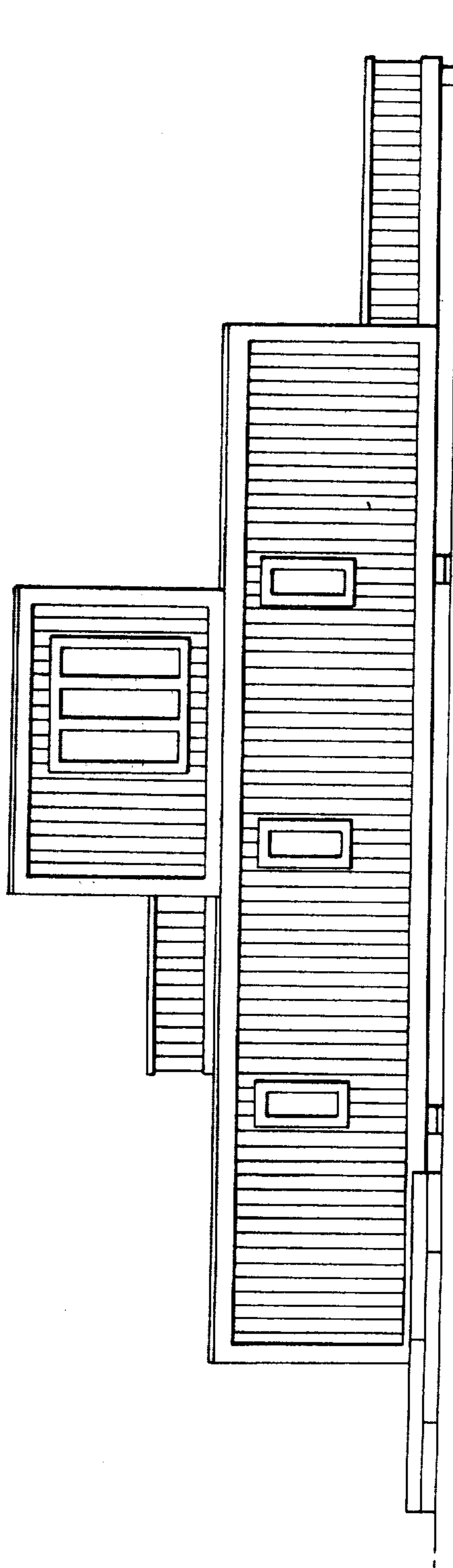

FIG. 5