

[54] TURNING MACHINE

[75] Inventors: Carl J. Myers, Mentor; Rainer B. Teufel, Columbus, both of Ohio

[73] Assignee: The Warner & Swasey Company, Cleveland, Ohio

[**] Term: 14 Years

[21] Appl. No.: 194,063

[22] Filed: Oct. 6, 1980

[51] Int. Cl. D15-09

[52] U.S. Cl. D15/130

[58] Field of Search D15/122, 130, 199, 127; 82/2 R, 32 R; 51/281; 29/27 R

[56] References Cited

U.S. PATENT DOCUMENTS

- D. 220,721 5/1971 Stevens D15/130
- D. 252,575 8/1979 Simmons D15/130
- 3,844,186 10/1974 Youden et al. 82/2 R

OTHER PUBLICATIONS

American Machinist, 10/78, p. 145, CNC Lathe (upper left).

Warner & Swasey Co. Brochure, © 1968, Form No. Cat. 68207, N/C Turret Lathe SC-16.

Primary Examiner—B. J. Bullock

Attorney, Agent, or Firm—Yount & Tarolli

[57] CLAIM

The ornamental design for a turning machine, substantially as shown and described.

DESCRIPTION

FIG. 1 is a perspective view of a turning machine embodying our new design;

FIG. 2 is a front elevation view thereof;

FIG. 3 is a side elevational view taken from the right of FIG. 1;

FIG. 4 is a side elevational view taken from the left of FIG. 1;

FIG. 5 is a top plan view thereof, the bottom being unornamented;

FIG. 6 is a rear elevational view thereof.

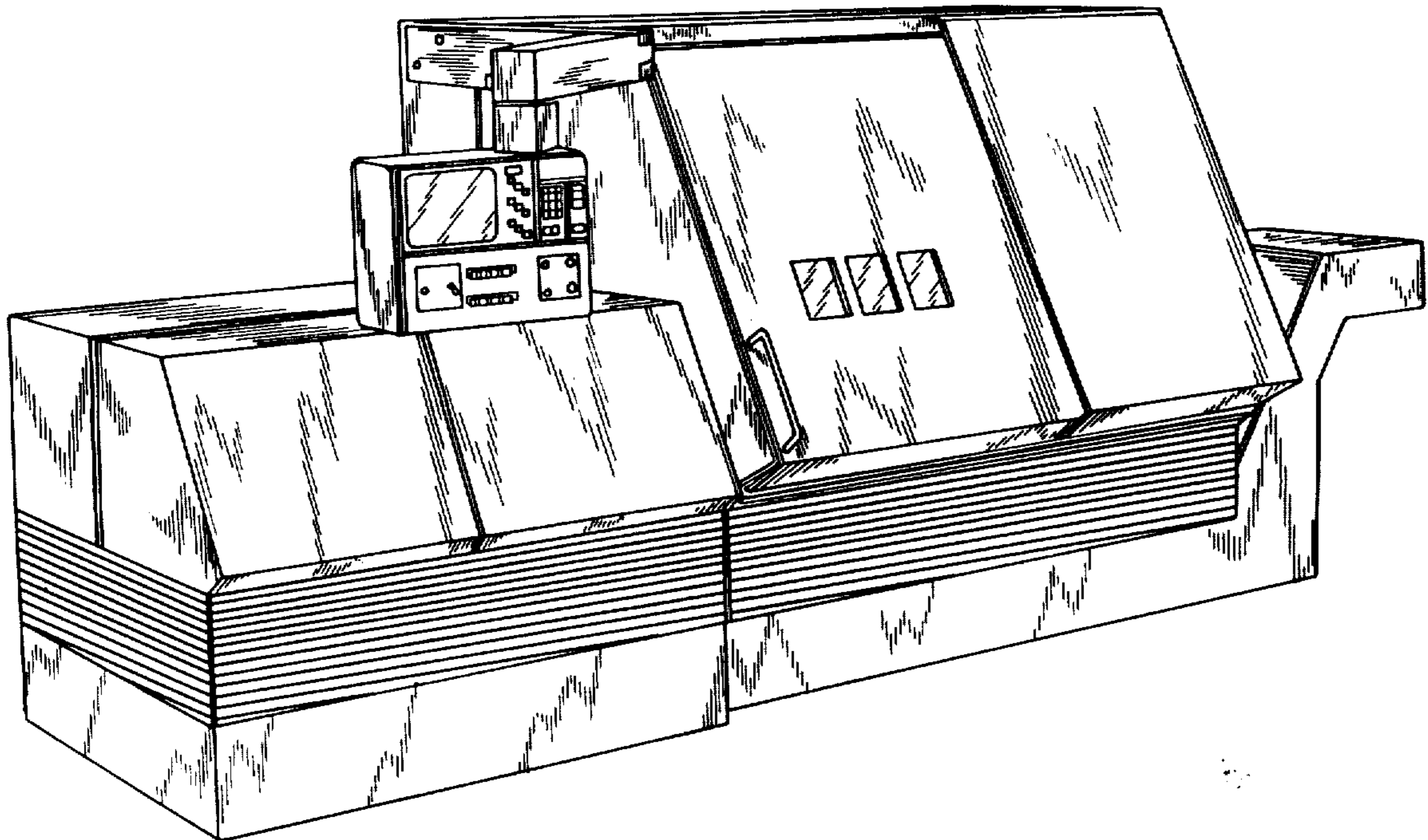

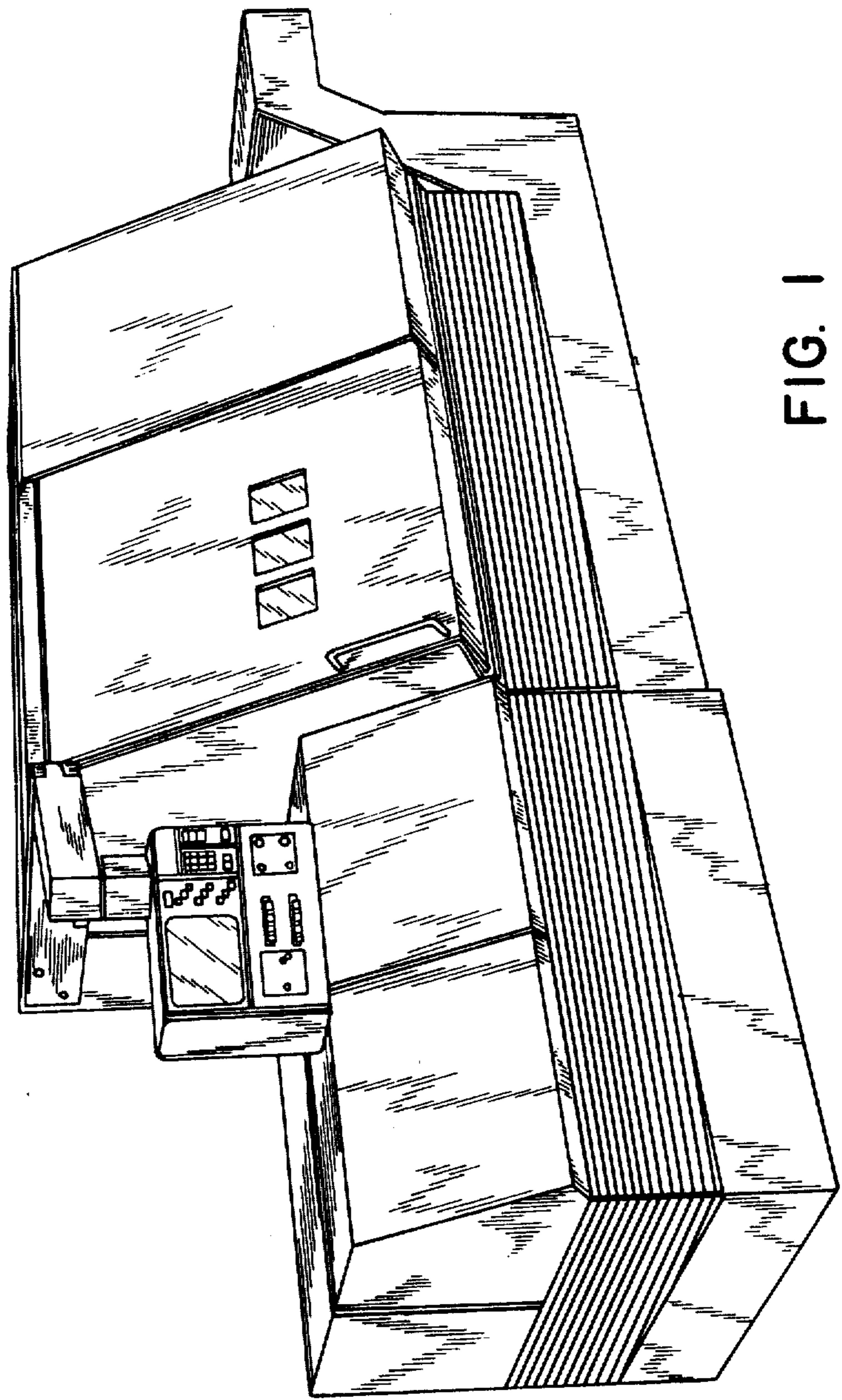

FIG. 1

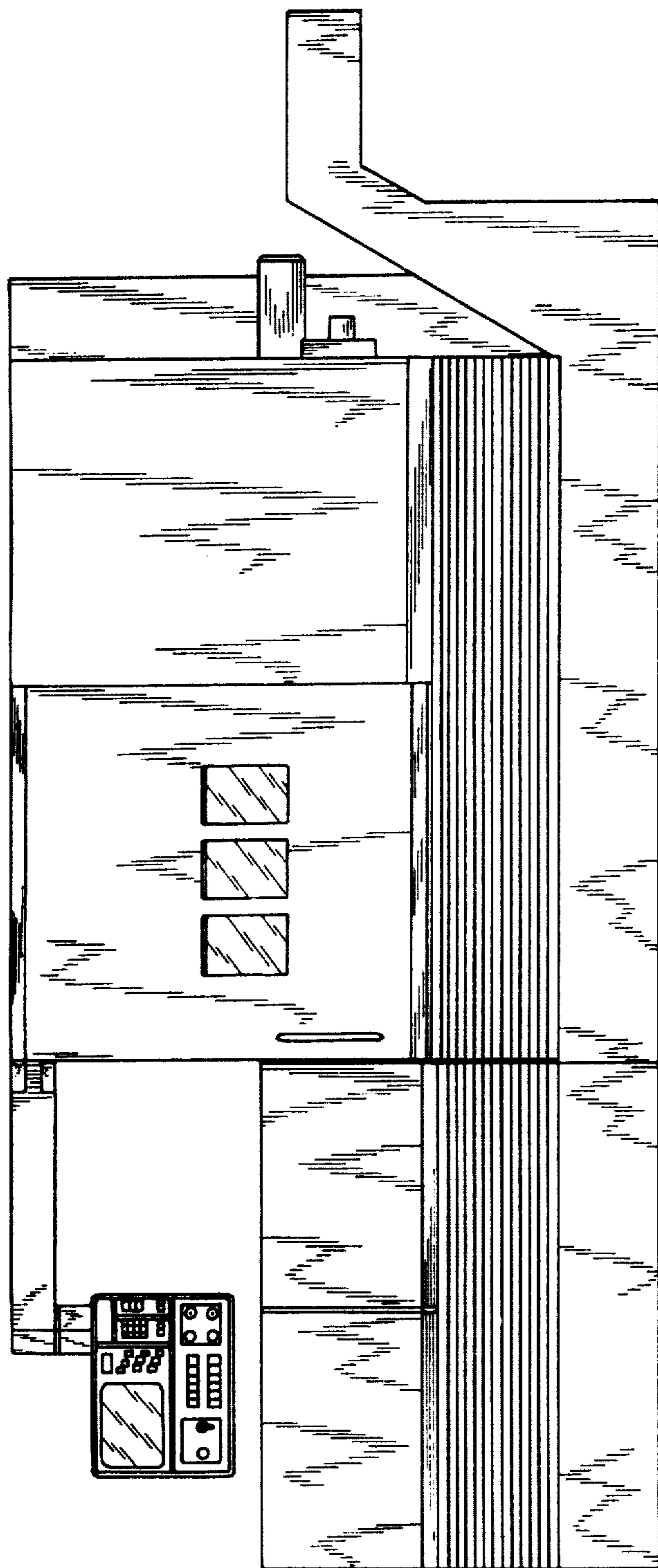

FIG. 2

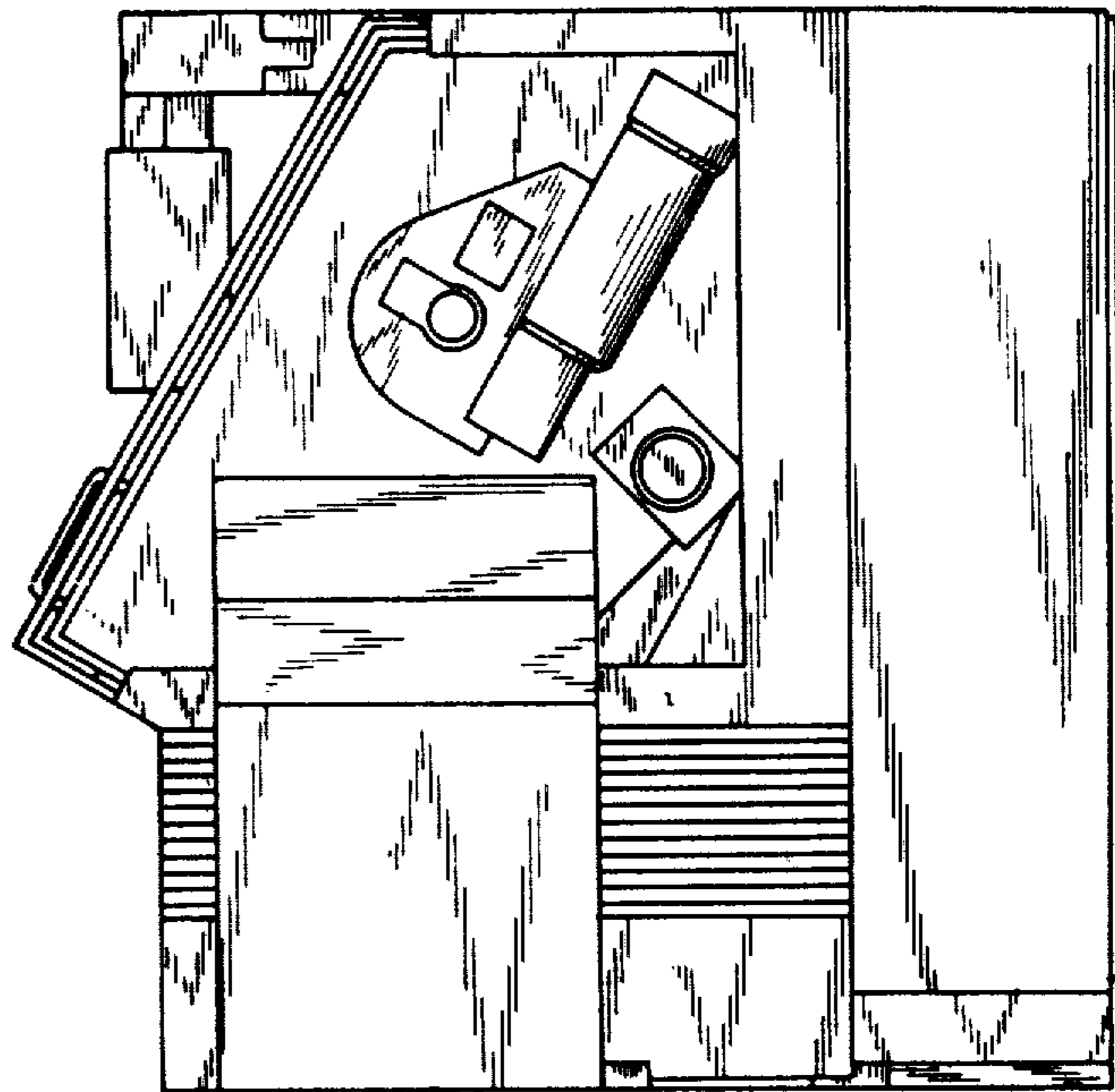

FIG. 3

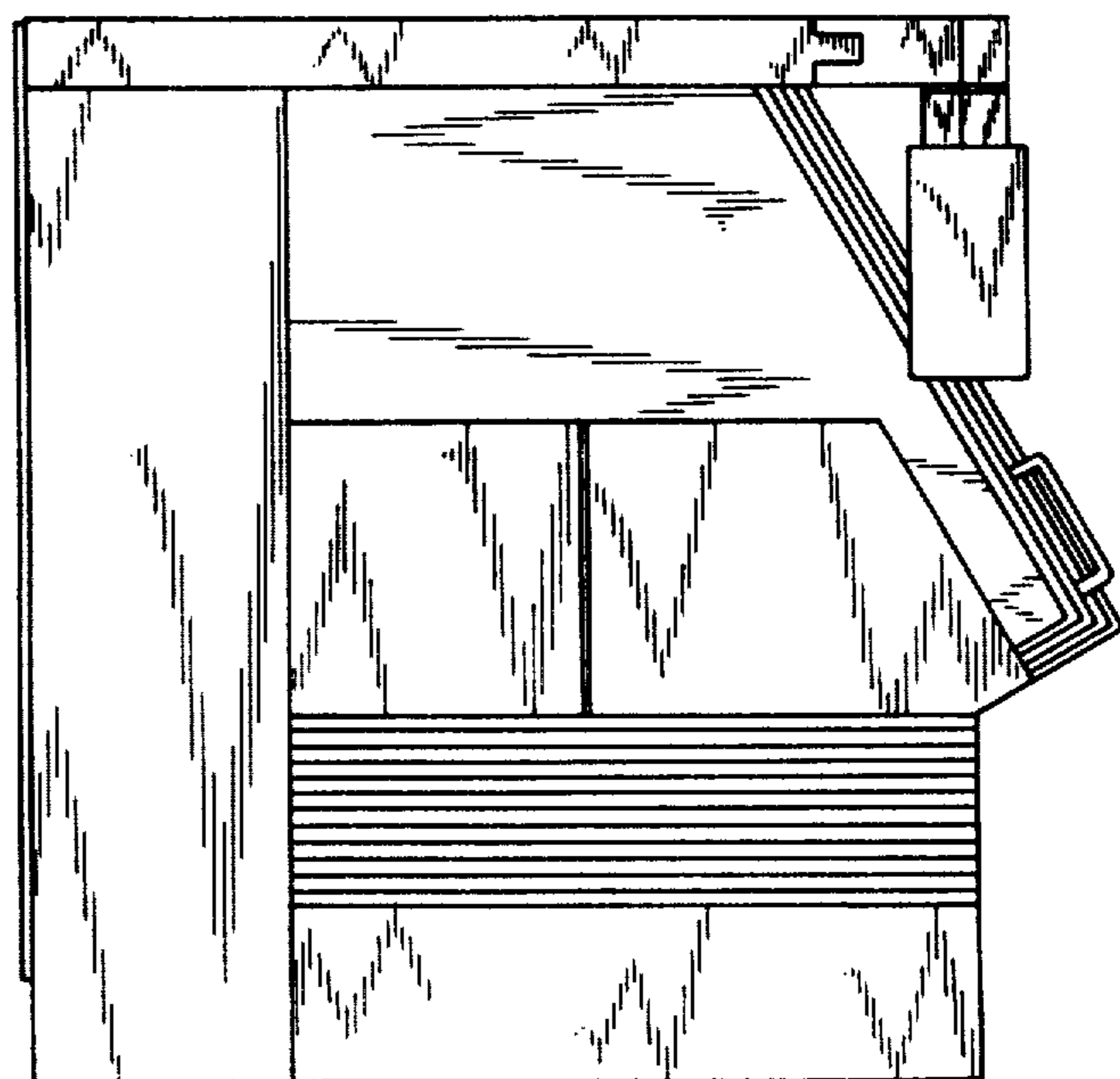

FIG. 4

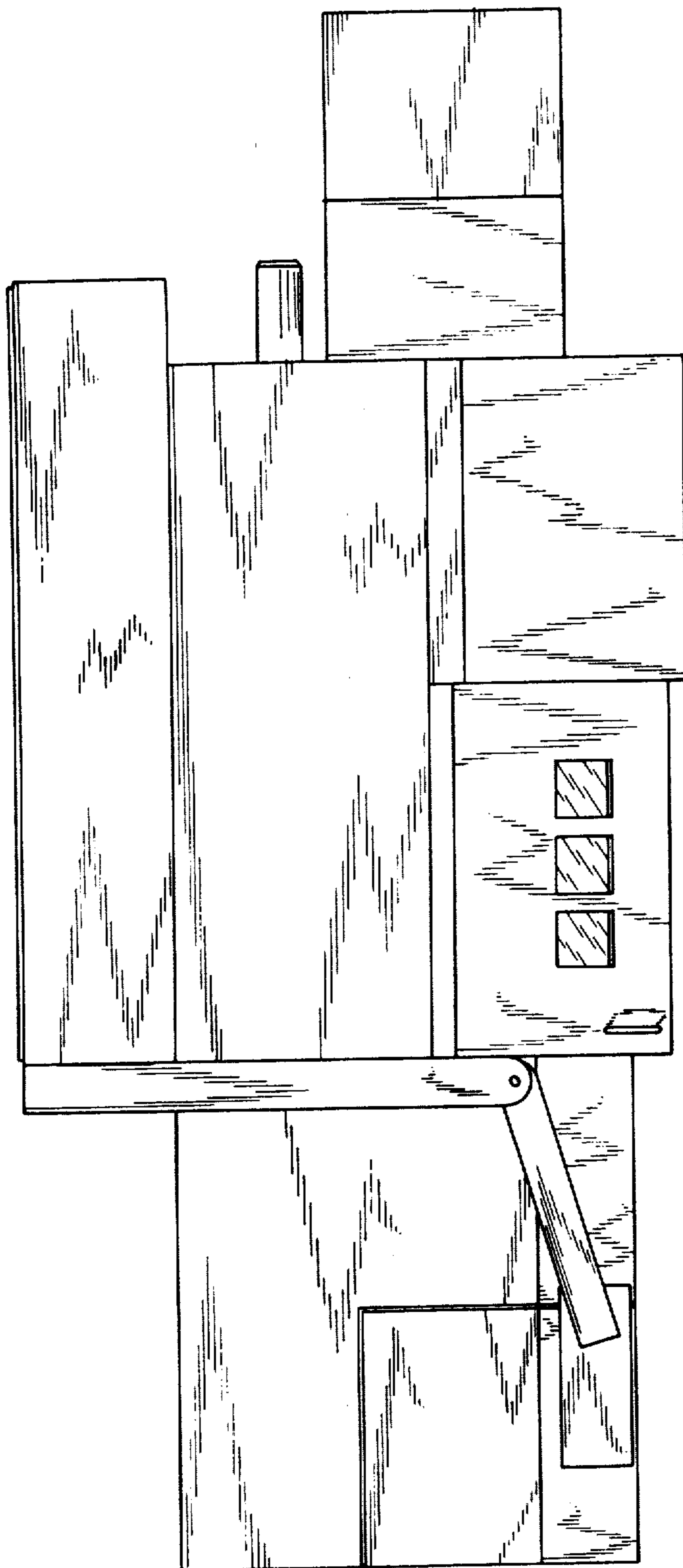

FIG. 5

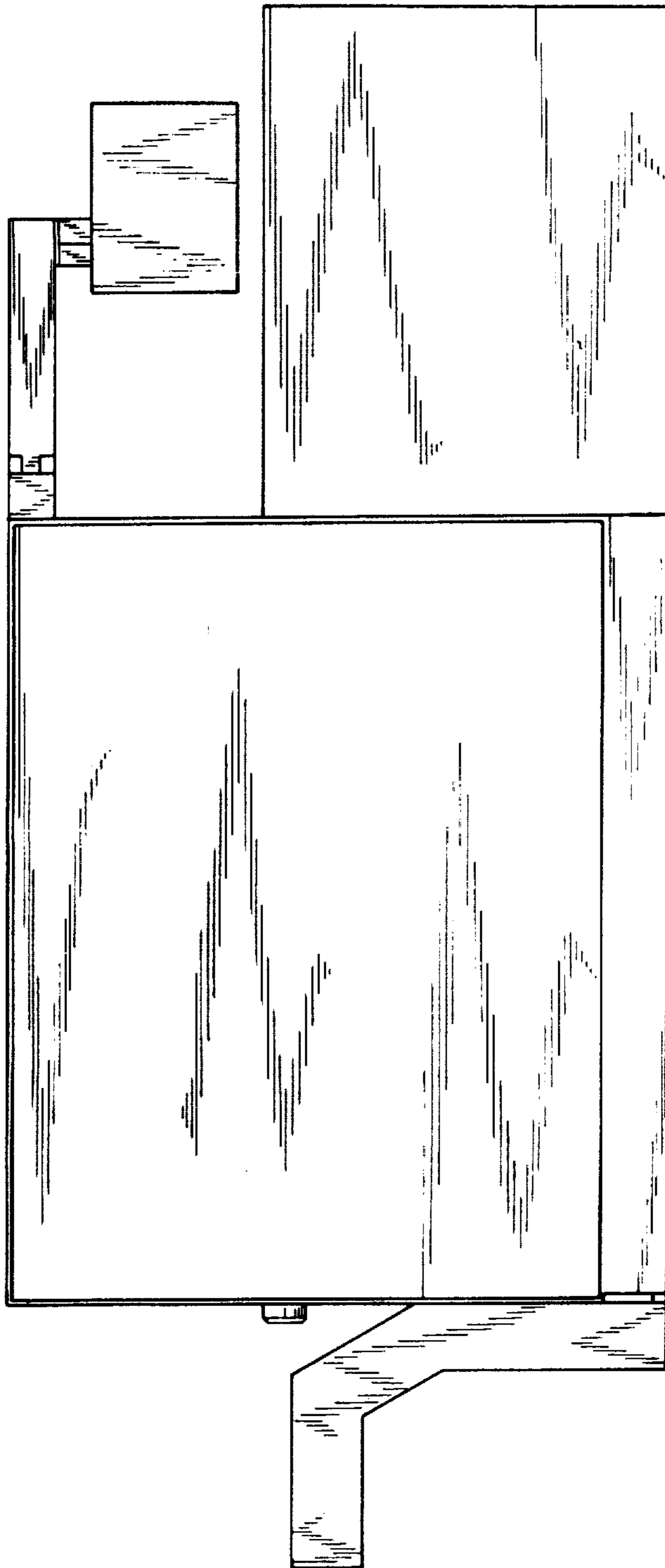

FIG. 6