

- [54] **OPERATING MEMBER FOR AN ELECTRICAL SWITCH**
- [75] **Inventor: Wilfred Hunter, Keighley, England**
- [73] **Assignee: Lucas Industries, Limited, Birmingham, England**
- [\*\*] **Term: 14 Years**
- [21] **Appl. No.: 201,741**
- [22] **Filed: Oct. 29, 1980**
- [30] **Foreign Application Priority Data**  
Apr. 29, 1980 [GB] United Kingdom ..... 994685
- [51] **Int. Cl. .... D13-03**
- [52] **U.S. Cl. .... D13/37**
- [58] **Field of Search .... D13/32, 33, 34, 37, D13/38; 200/6 R, 6 A, 293, 295, 296, 310, 313, 314, 159 R, 329, 339, 332, 340**

[56] **References Cited**  
**U.S. PATENT DOCUMENTS**

D. 225,651	12/1972	Shifley .....	D13/37
3,931,487	1/1976	Russenberger .....	200/159 R
3,965,791	6/1976	Thomas et al. ....	200/6 R X
3,995,129	11/1976	Michalski .....	200/67 B
4,135,073	1/1979	Kobayashi .....	200/313 X
4,136,270	1/1979	Wernet et al. ....	200/295 X

*Primary Examiner*—Susan J. Lucas  
*Attorney, Agent, or Firm*—Holman & Stern

[57] **CLAIM**  
The ornamental design for an operating member for an electrical switch, as shown.

**DESCRIPTION**

FIG. 1 is an inverted end view of the operating member for an electrical switch showing my new design;  
FIG. 2 is an inverted side view thereof;  
FIG. 3 is a top plan view thereof;  
FIG. 4 is a bottom plan view thereof;  
FIG. 5 is an upright view of the end opposite that shown in FIG. 1, and  
FIG. 6 is an upright view of the side opposite that shown in FIG. 2.

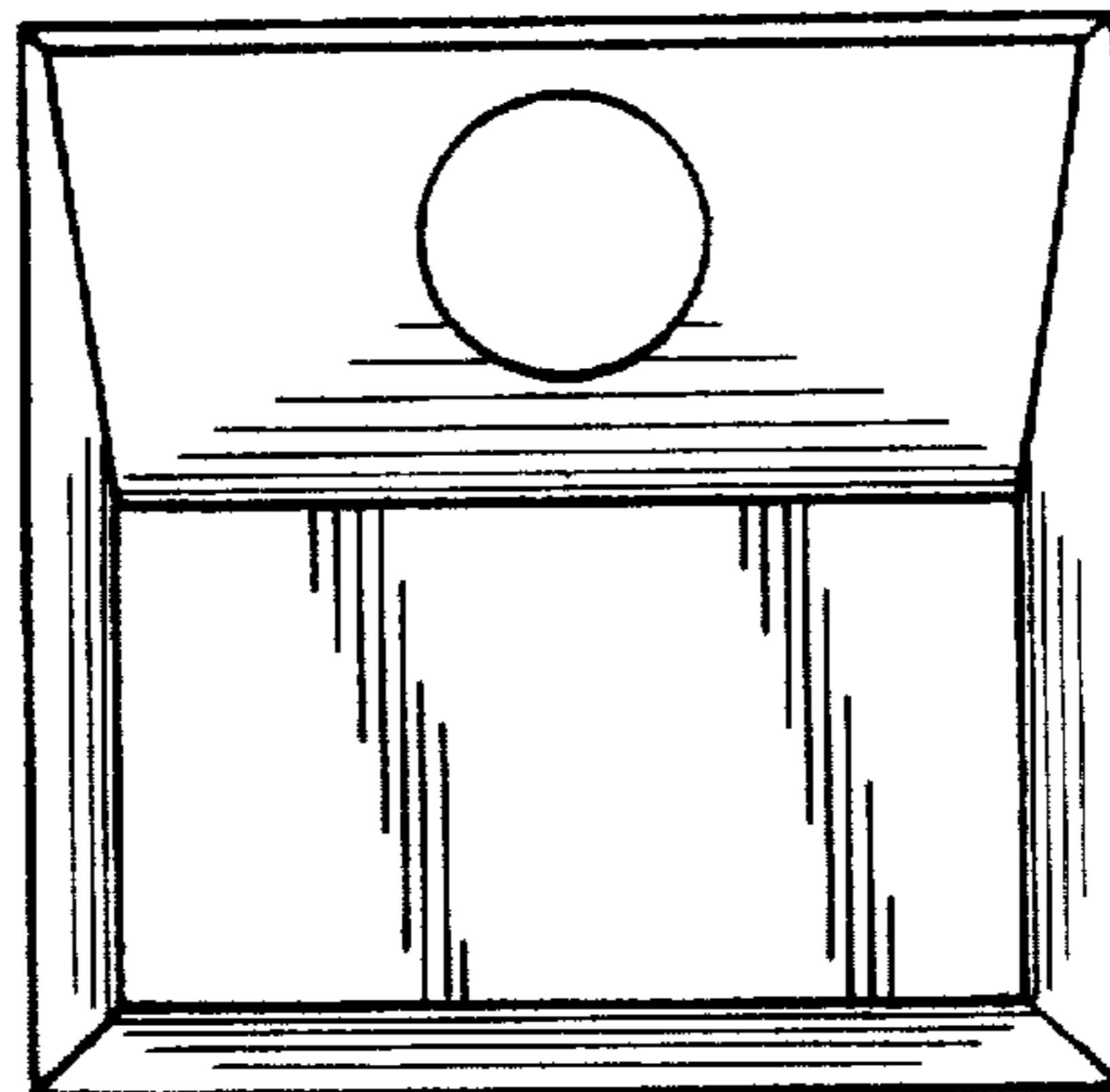

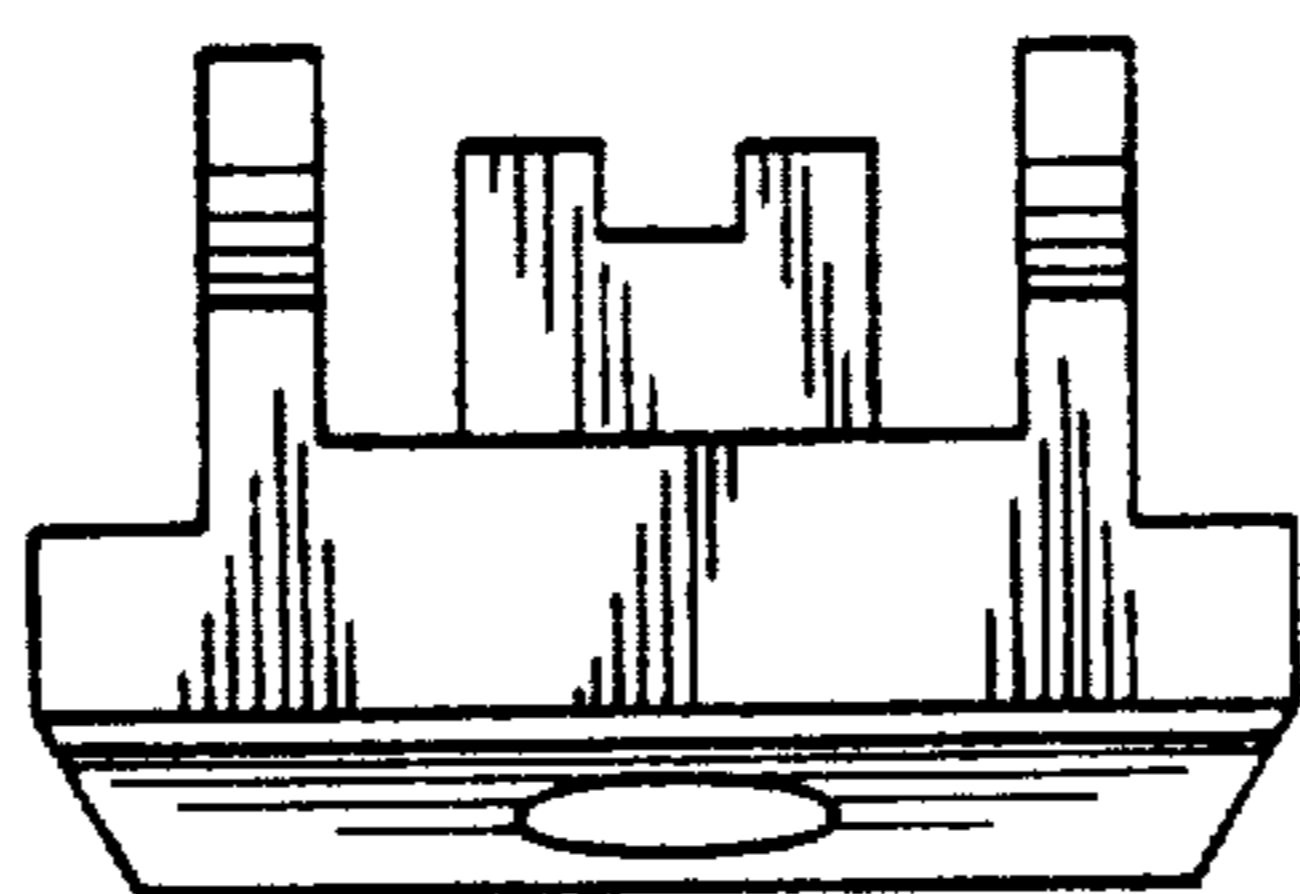

FIG. 1.

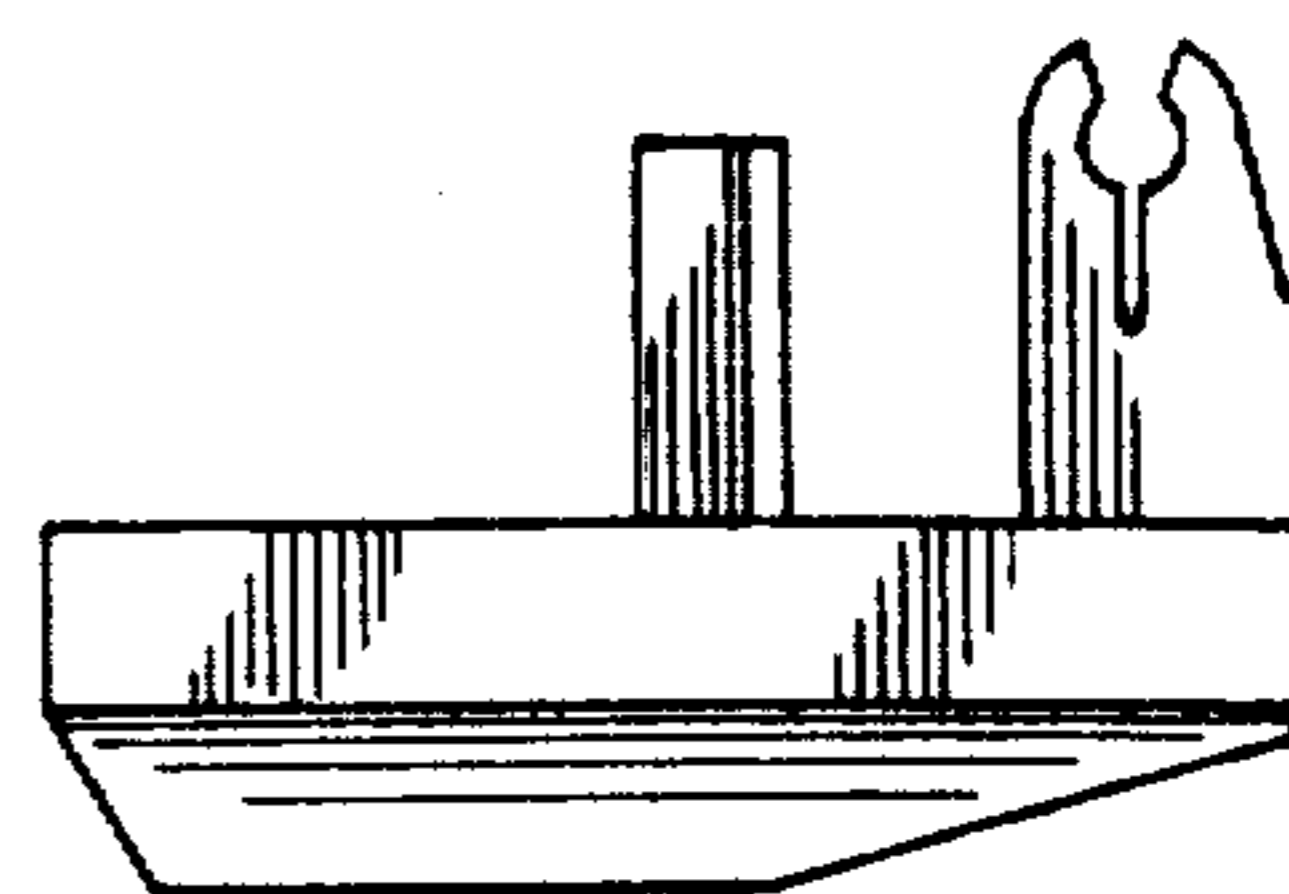

FIG. 2.

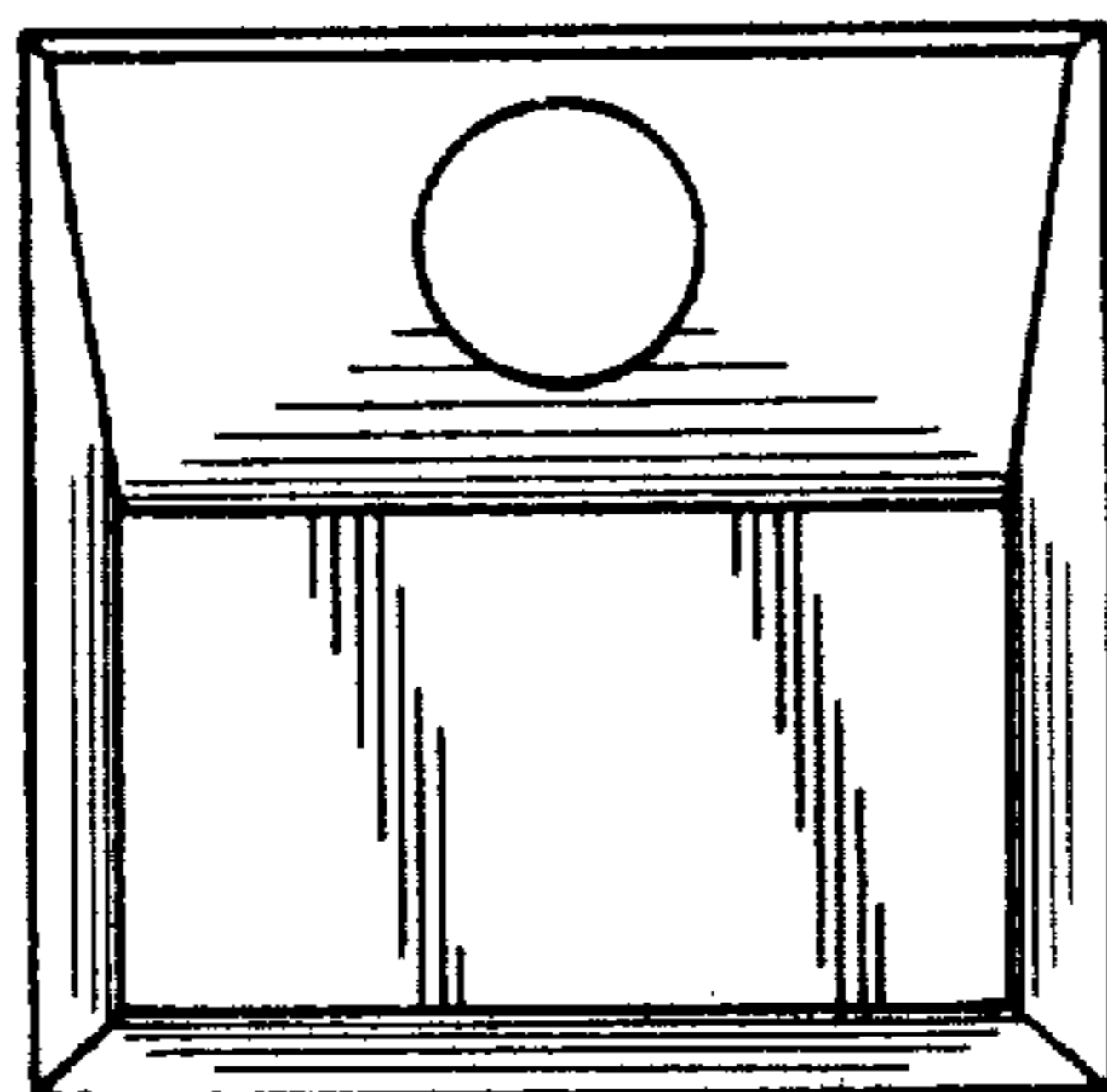

FIG. 3.

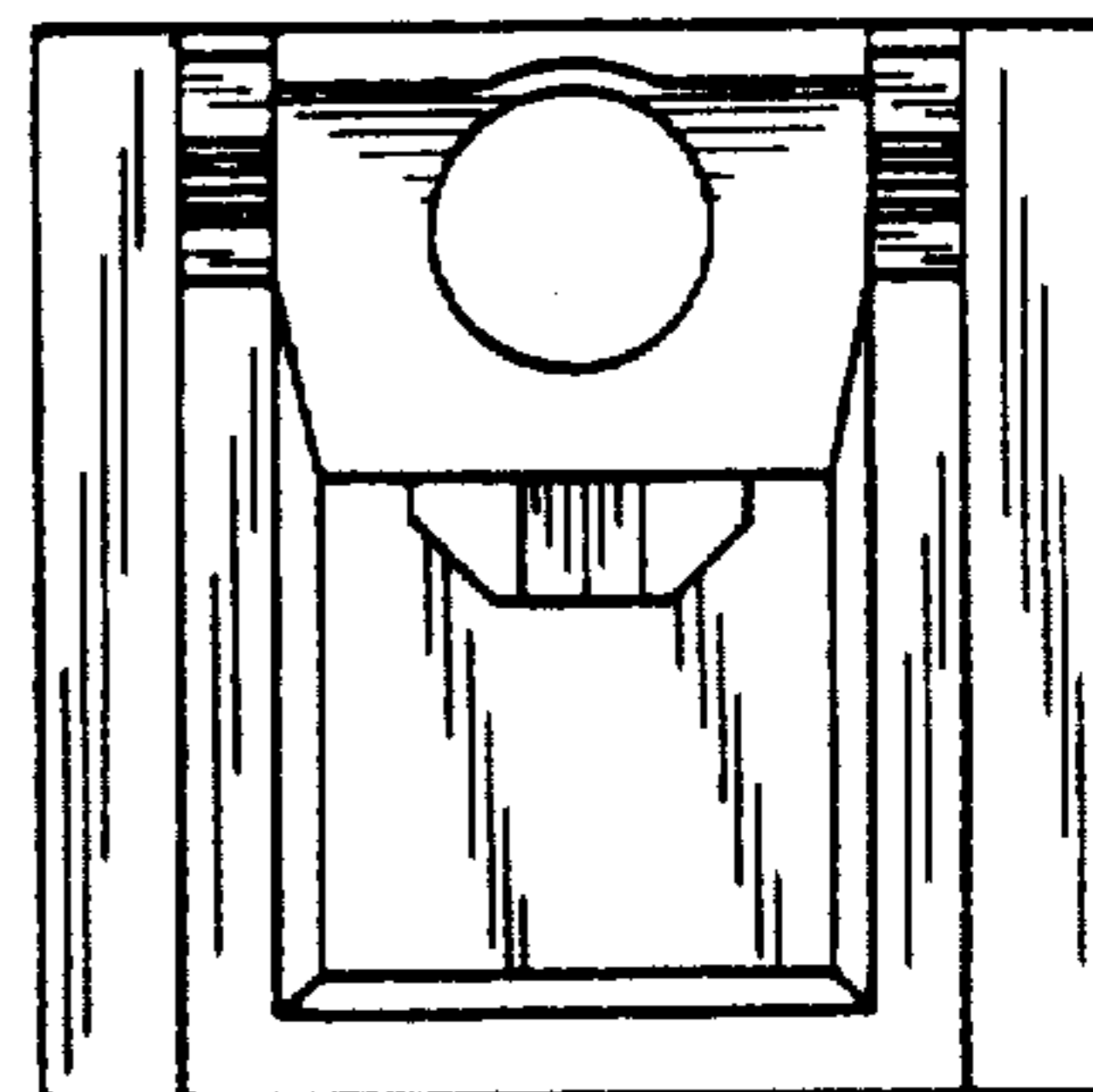

FIG. 4.

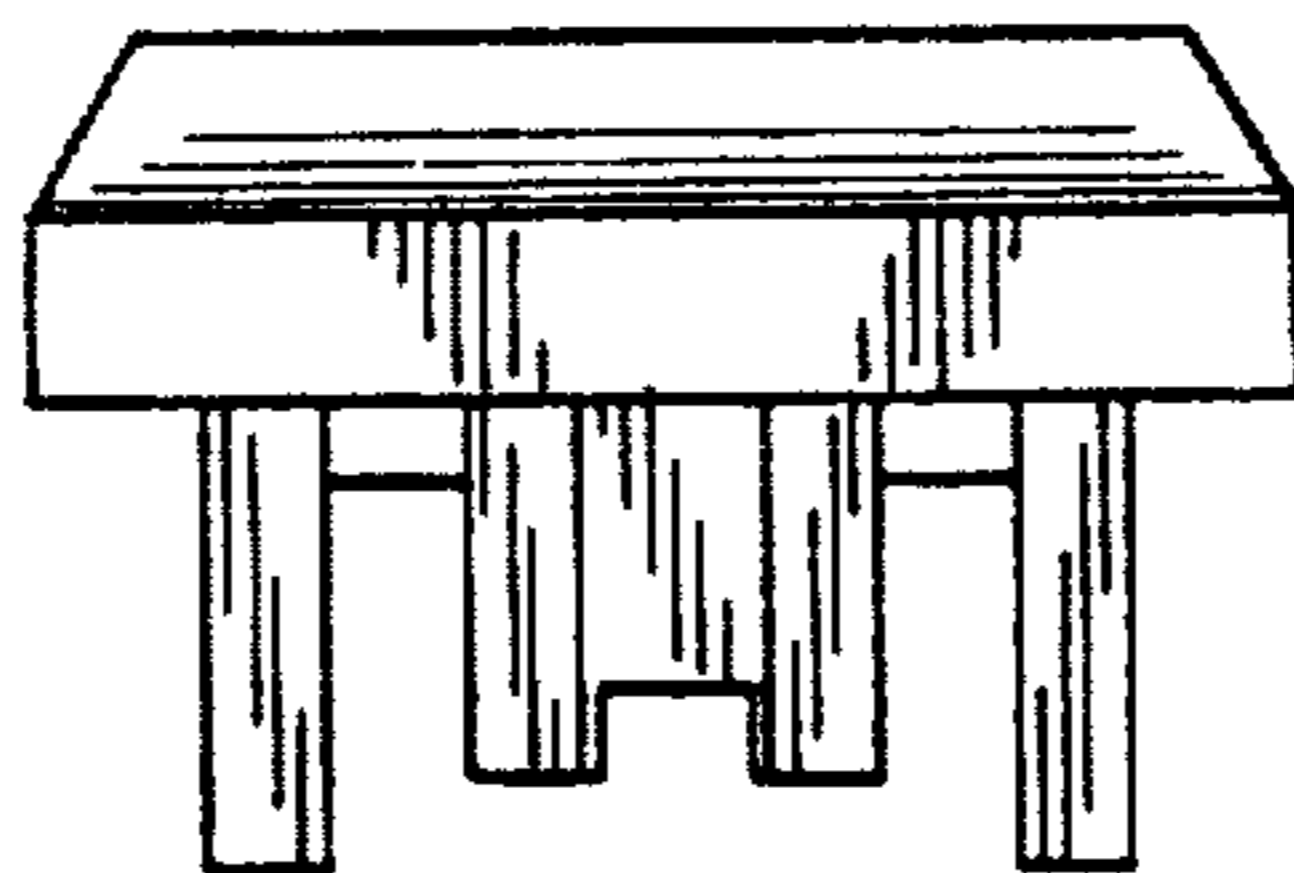

FIG. 5.

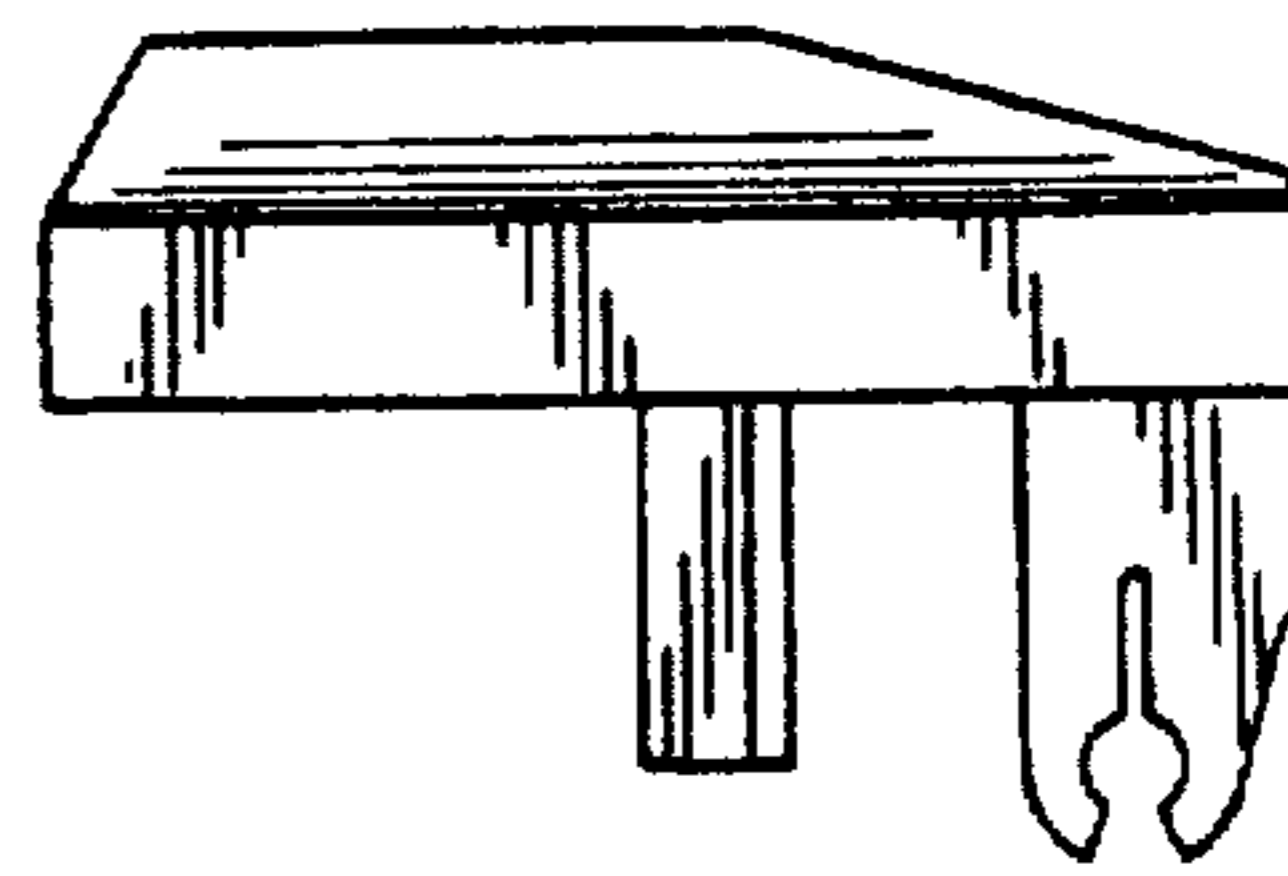

FIG. 6.