

[54] TIRE

[75] Inventor: Renato Caretta, Gallarate, Italy

[73] Assignee: Industrie Pirelli, Milan, Italy

[**] Term: 14 years

[21] Appl. No.: 270,011

[22] Filed: Jun. 3, 1981

[30] Foreign Application Priority Data

Dec. 5, 1980 [IT] Italy 23551 B/80

[51] Int. Cl. D12-15

[52] U.S. Cl. D12/143; D12/146

[58] Field of Search D12/141-143,
D12/146-151; 152/209 R, 209 NT, 209 WT,
209 D

[56]

References Cited

U.S. PATENT DOCUMENTS

D. 264,455	5/1982	Hart	D12/147
D. 264,956	6/1982	Hart	D12/146
D. 265,896	8/1982	Hutz	D12/143

Primary Examiner—James M. Gandy
Attorney, Agent, or Firm—Stevens, Davis, Miller & Mosher

[57]

CLAIM

The ornamental design for a tire, substantially as shown and described.

DESCRIPTION

FIG. 1 is a perspective view of a tire showing my new design, it being understood that the tread design is repeated throughout the circumference of the tire, the opposite side being the same as that shown; FIG. 2 is a front elevational view thereof; and FIG. 3 is a side elevational view thereof.

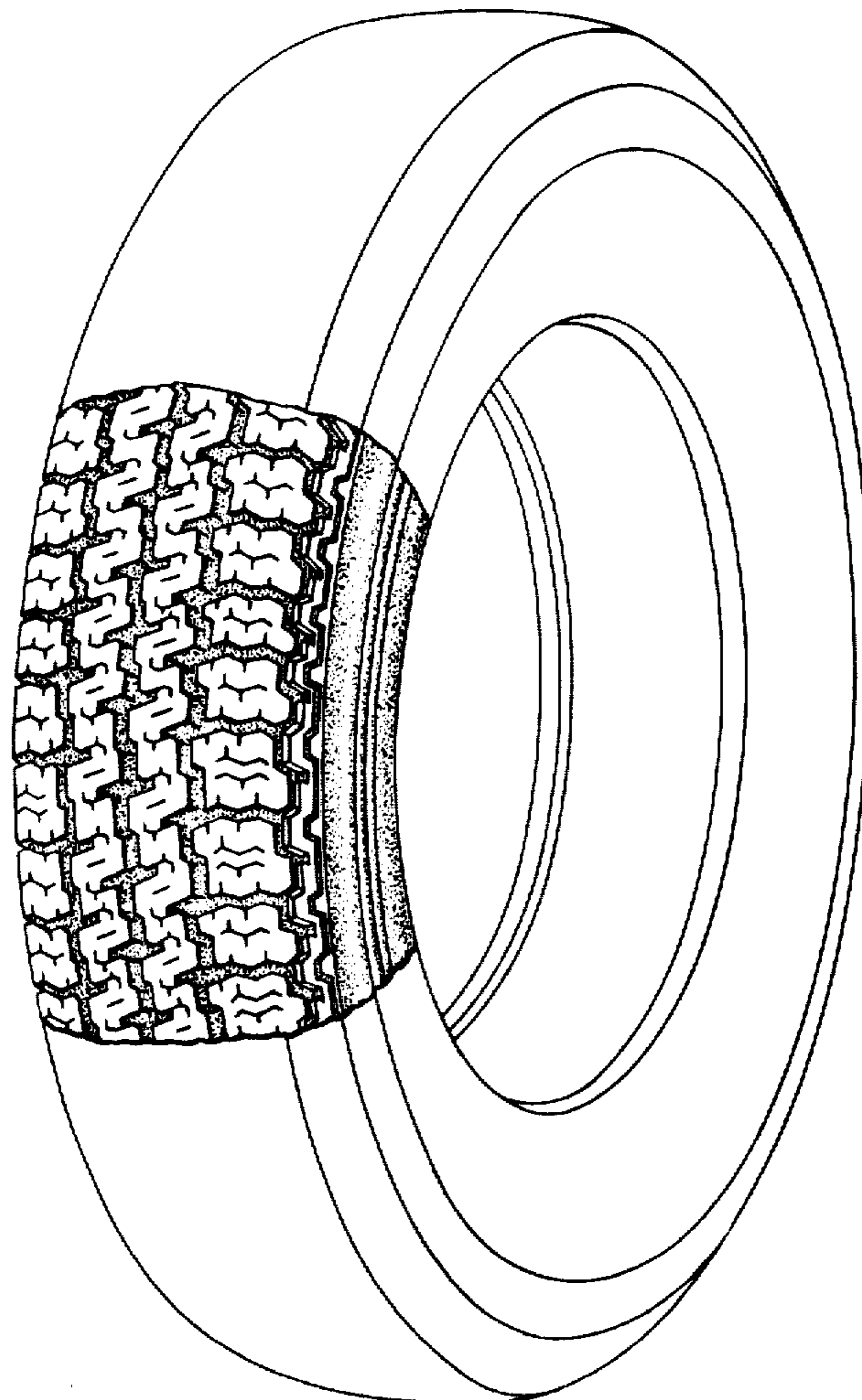
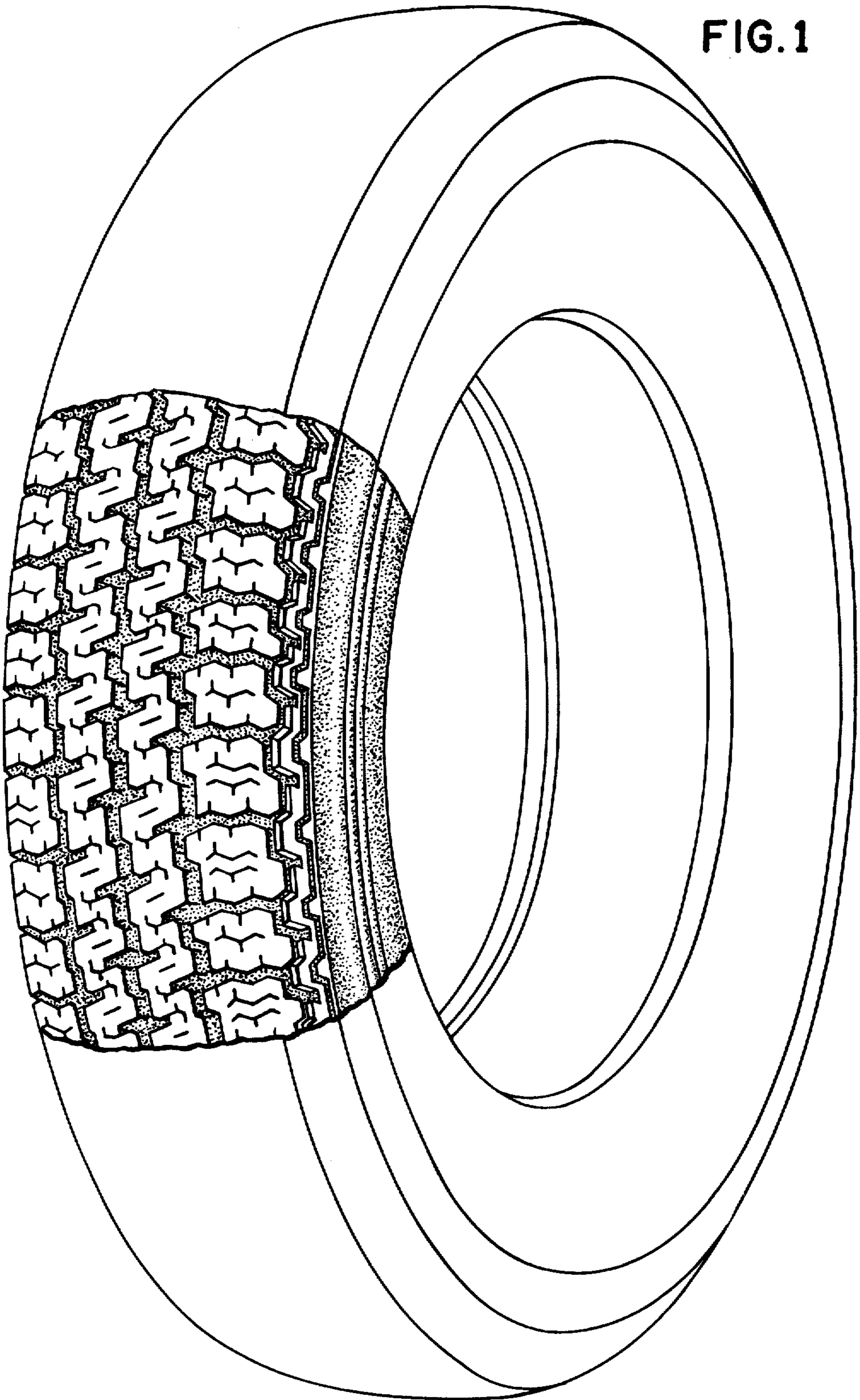

FIG. 1



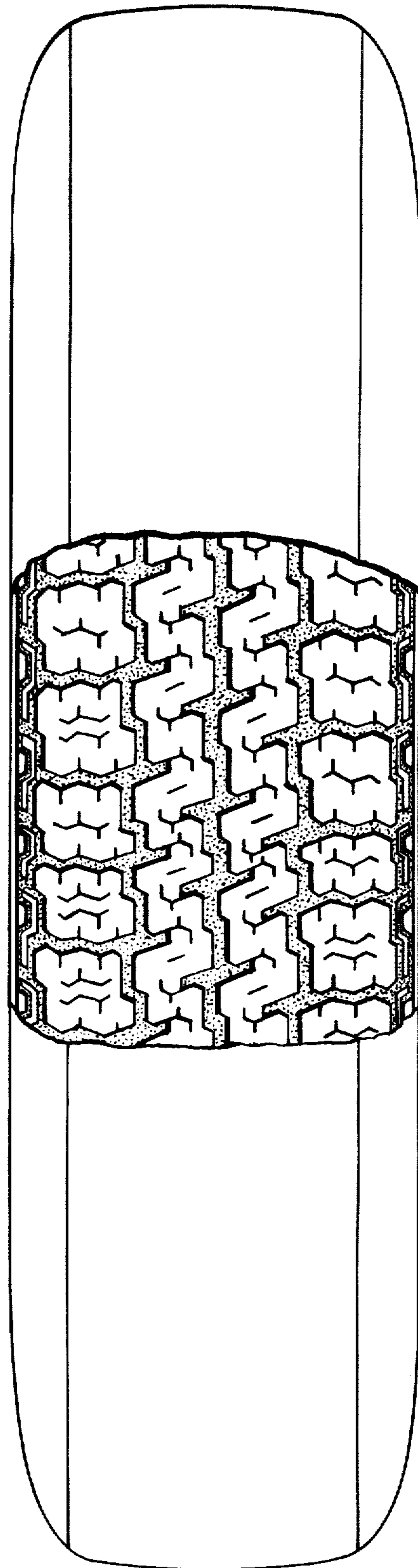

FIG. 2

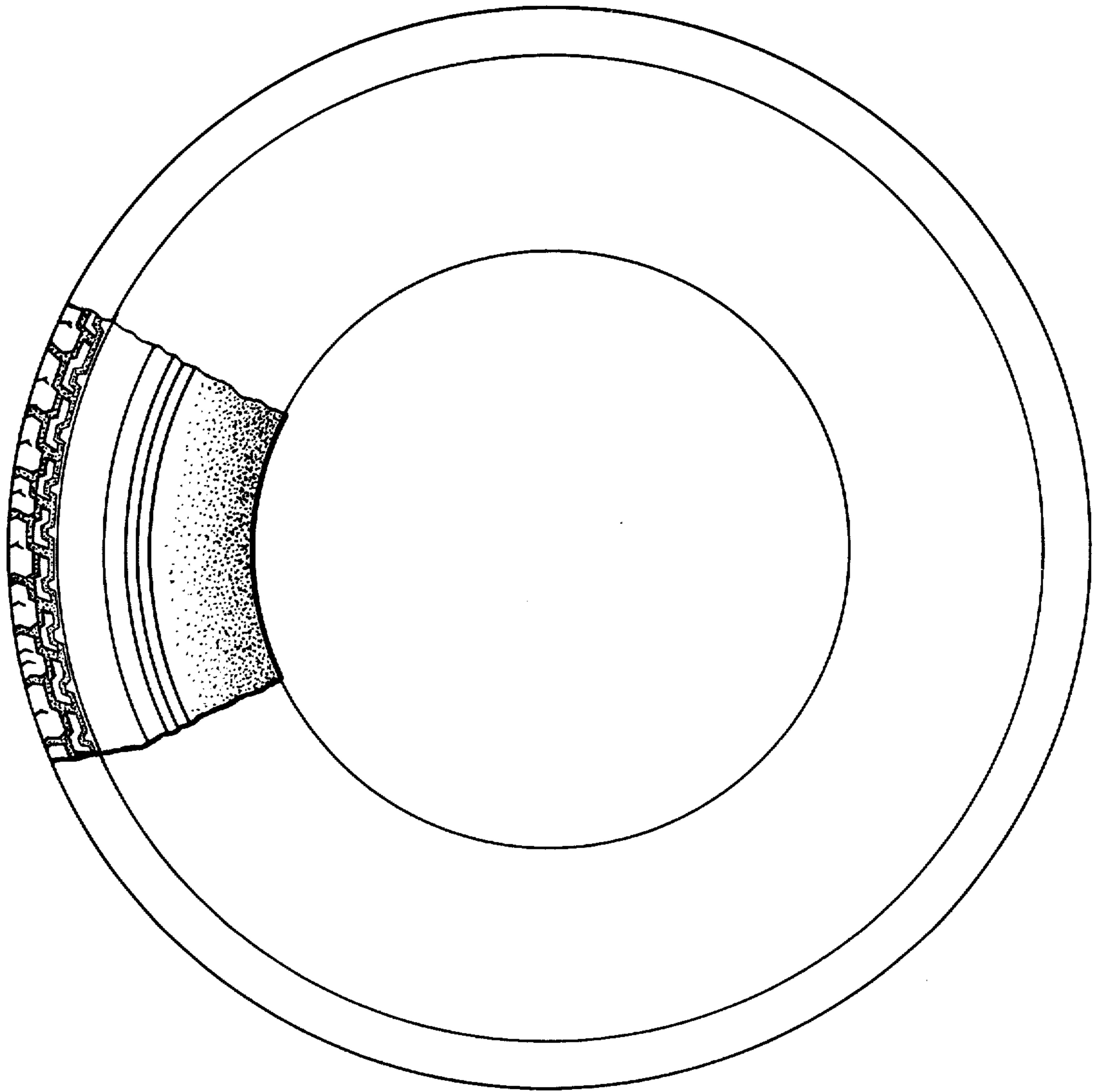

FIG. 3