

[54] SET OF GAME PLAYING PIECES

OTHER PUBLICATIONS

[76] Inventor: Michael J. Janusz, 3049 N. Oak Park Ave., Chicago, Ill. 60634

House Beautiful, Dec., 1968, p. 81, upper right, item No. 5, Chess Set.

Gentleman's Quarterly, Apr. 1970, p. 120, upper right, Chess Nuts.

[**] Term: 14 Years

Primary Examiner—Melvin B. Feifer
Attorney, Agent, or Firm—John J. Kowalik

[21] Appl. No.: 157,363

[57] CLAIM

The ornamental design for a set of game playing pieces, as shown and described.

[22] Filed: Jun. 9, 1980

DESCRIPTION

[51] Int. Cl. D21-01
[52] U.S. Cl. D21/52
[58] Field of Search D21/52; 273/288

FIG. 1 is a side elevational view of the king game piece;

FIG. 2 is an edge view thereof;

FIG. 3 is a top plan view thereof, and

FIG. 4 is a bottom plan view of the king or queen game piece.

FIG. 5 is a side elevational view of the queen game piece;

FIG. 6 is an edge view thereof;

FIG. 7 is a top plan view thereof.

[56] References Cited

U.S. PATENT DOCUMENTS

2,835,986 5/1958 Roeder D21/52

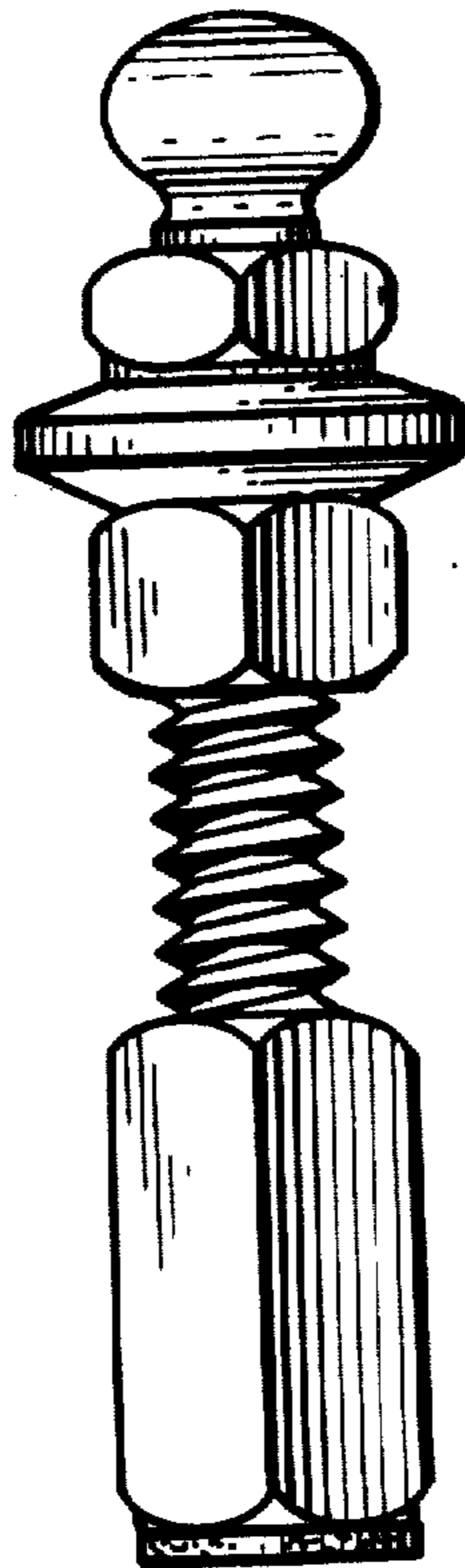

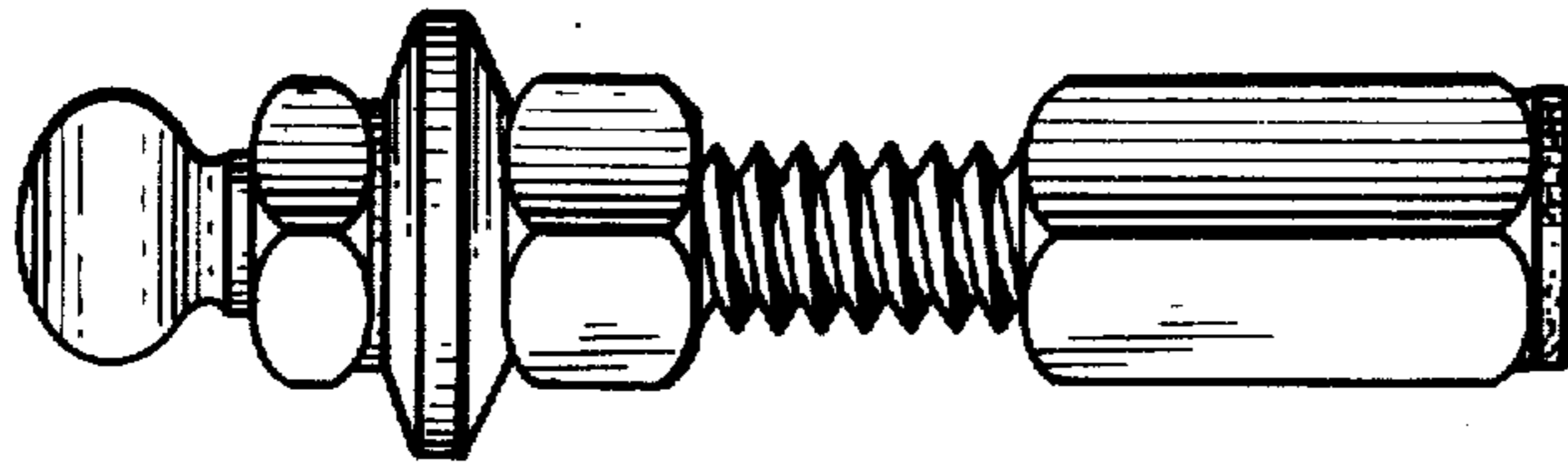

FIG. 1

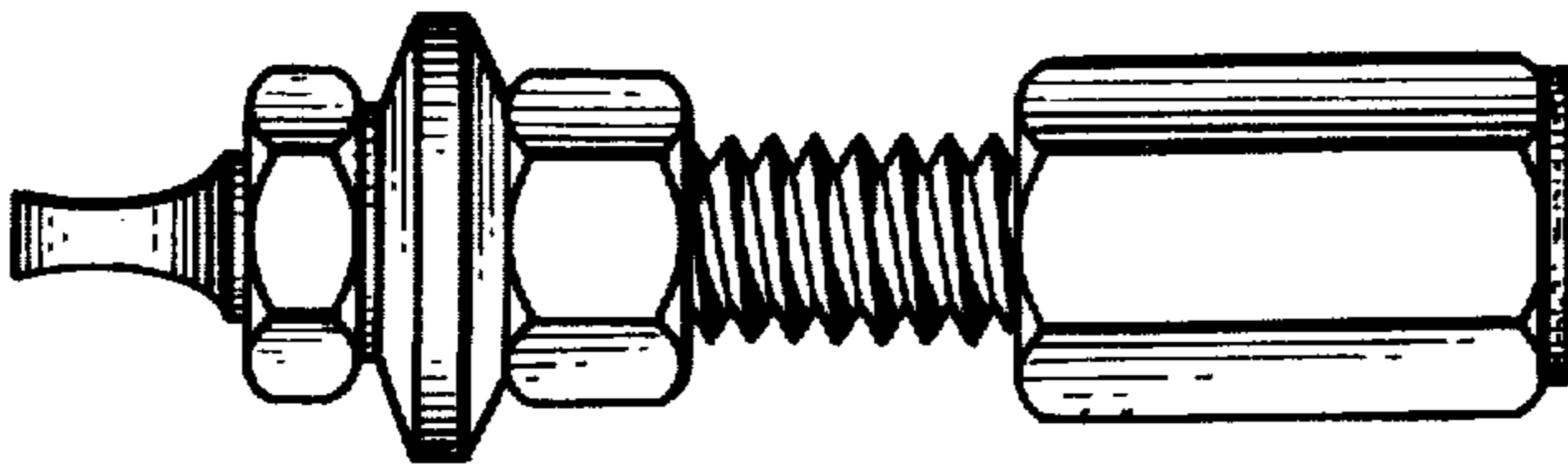

FIG. 2

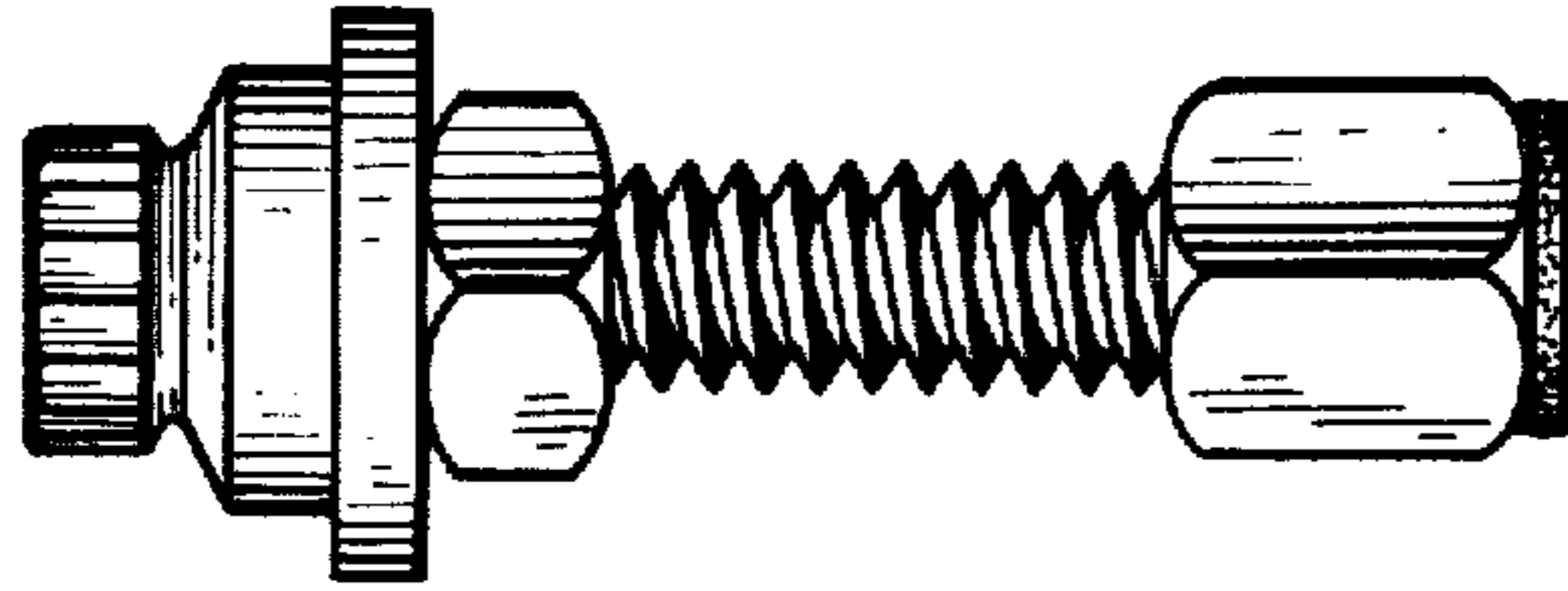

FIG. 5

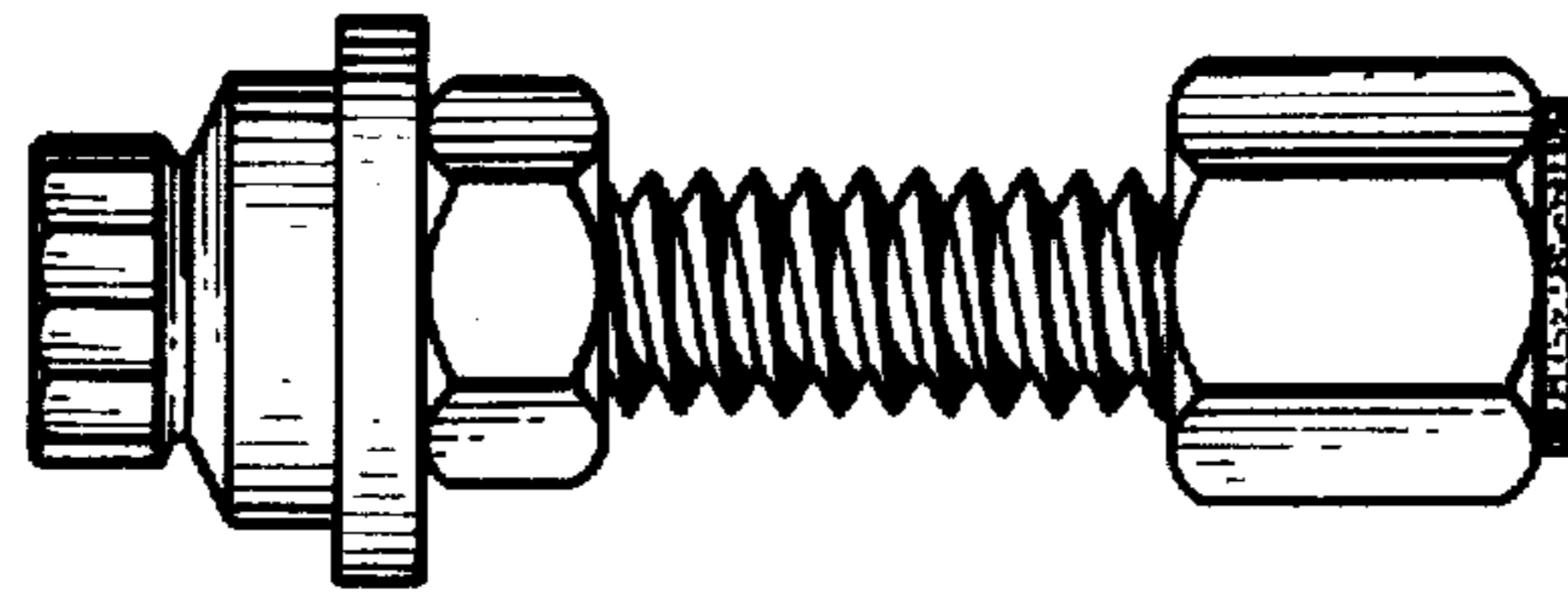

FIG. 6

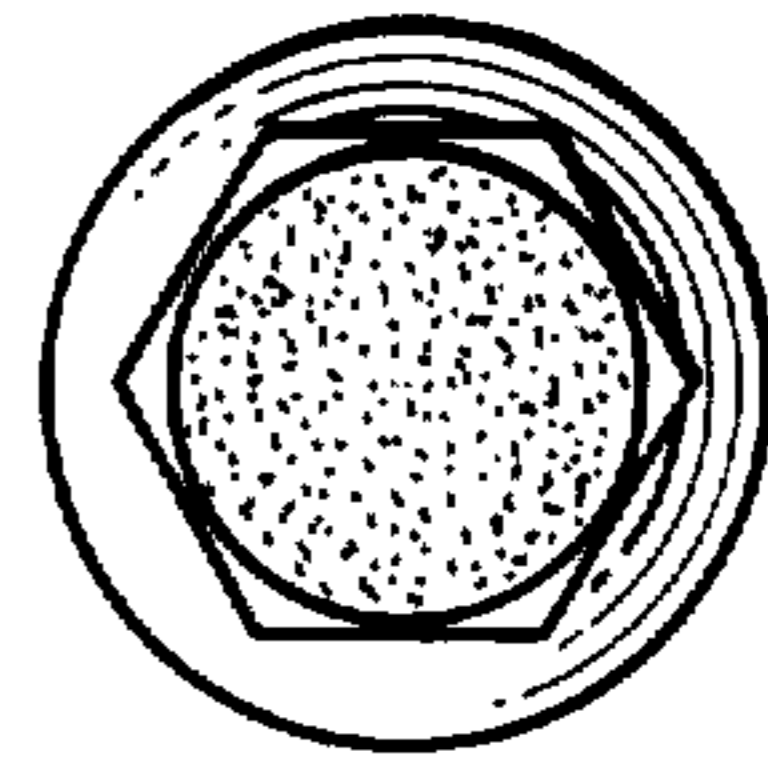

FIG. 4

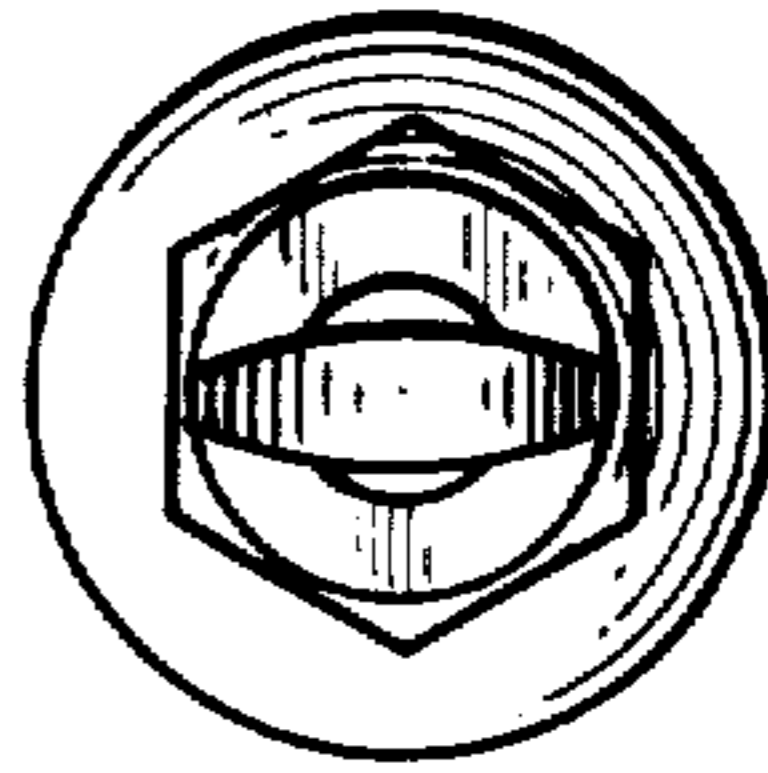

FIG. 3

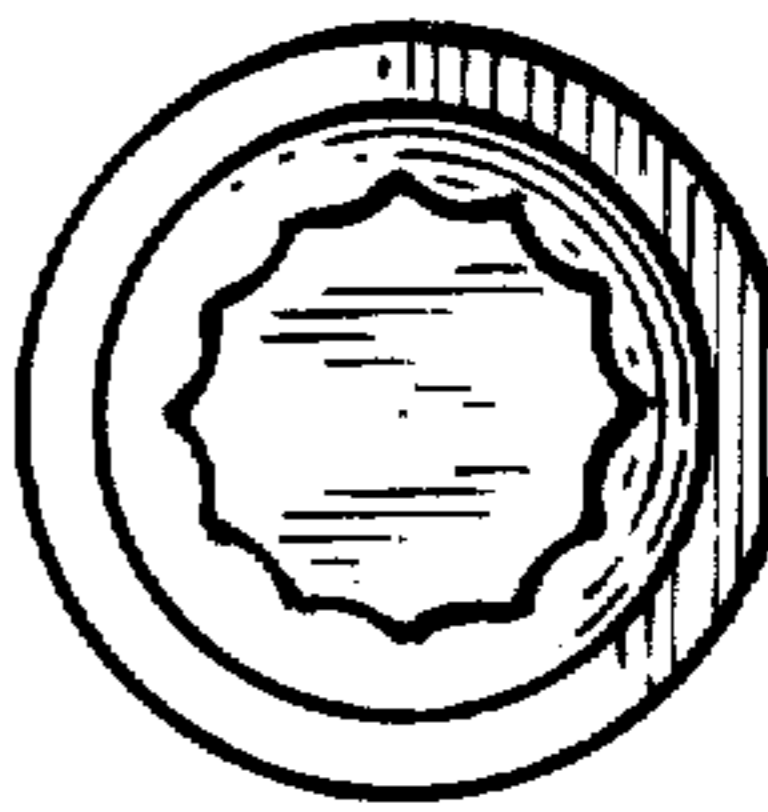

FIG. 7

