

[54] **BRAKE LATHE**
[76] Inventor: **R. Warren Aldridge, Jr.**, 10022
Nadina Dr., Huntsville, Ala. 35803
[**] Term: **14 Years**
[21] Appl. No.: **286,291**
[22] Filed: **Jul. 23, 1981**
[51] Int. Cl. **D15-09**
[52] U.S. Cl. **D15/130**
[58] Field of Search **D15/137, 130; 82/2 R,**
82/4 A, 2 A

2,663,975 12/1953 Barrett 82/2 R
3,691,880 9/1972 Ratteree 82/4 A
3,724,327 4/1973 Gillberg 82/4 A
4,140,032 2/1979 Besenbruch et al. 82/4 A

Primary Examiner—B. J. Bullock
Attorney, Agent, or Firm—C. A. Phillips

[57] **CLAIM**

The ornamental design for a brake lathe, substantially as shown and described.

DESCRIPTION

FIG. 1 is a front perspective view of a brake lathe showing my new design;
FIG. 2 is a rear perspective view thereof, showing the side opposite that shown in FIG. 1;
FIG. 3 is a front elevational view thereof;
FIG. 4 is a rear elevational view thereof.

[56] **References Cited**
U.S. PATENT DOCUMENTS
D. 148,797 2/1948 Klassett D15/130

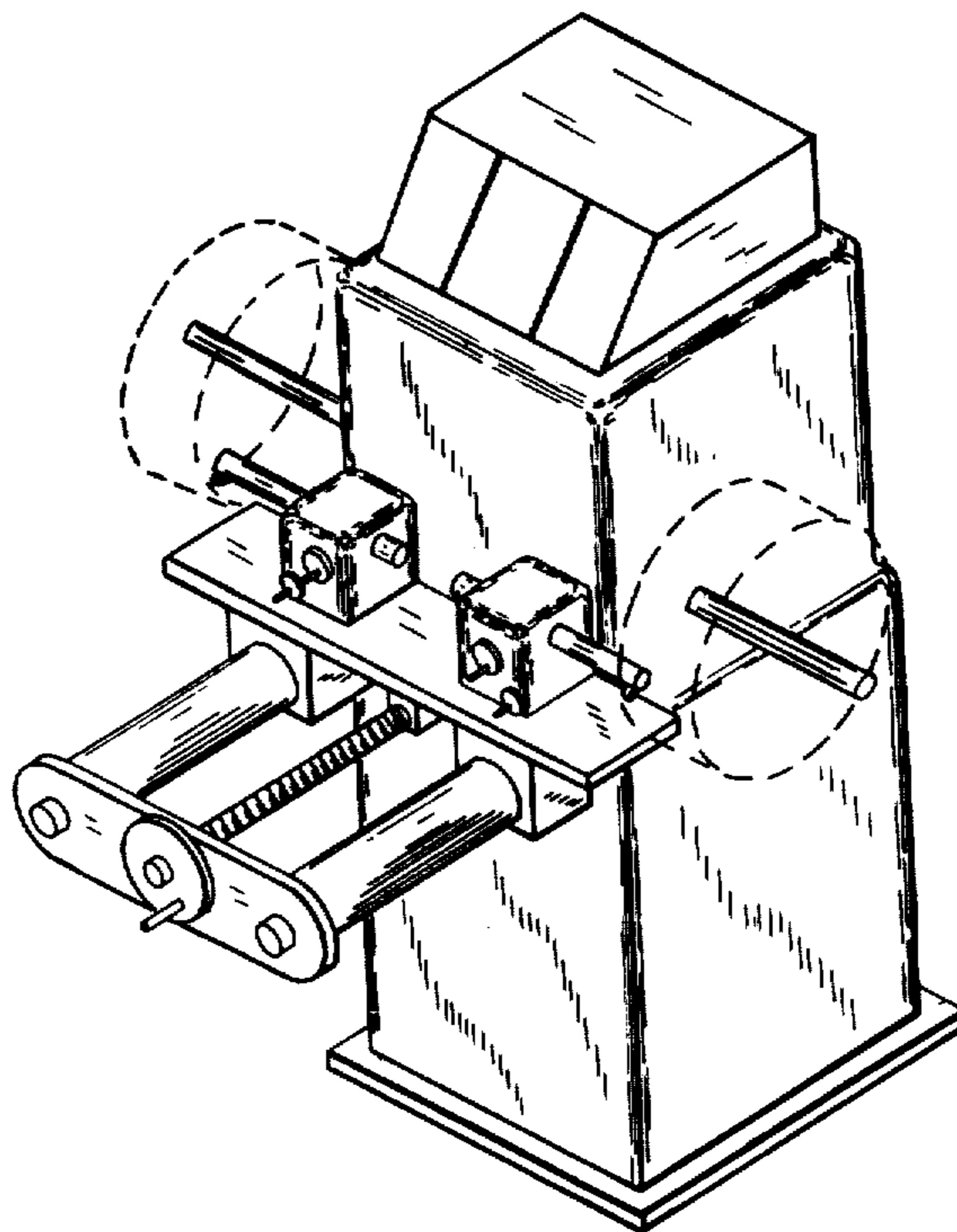

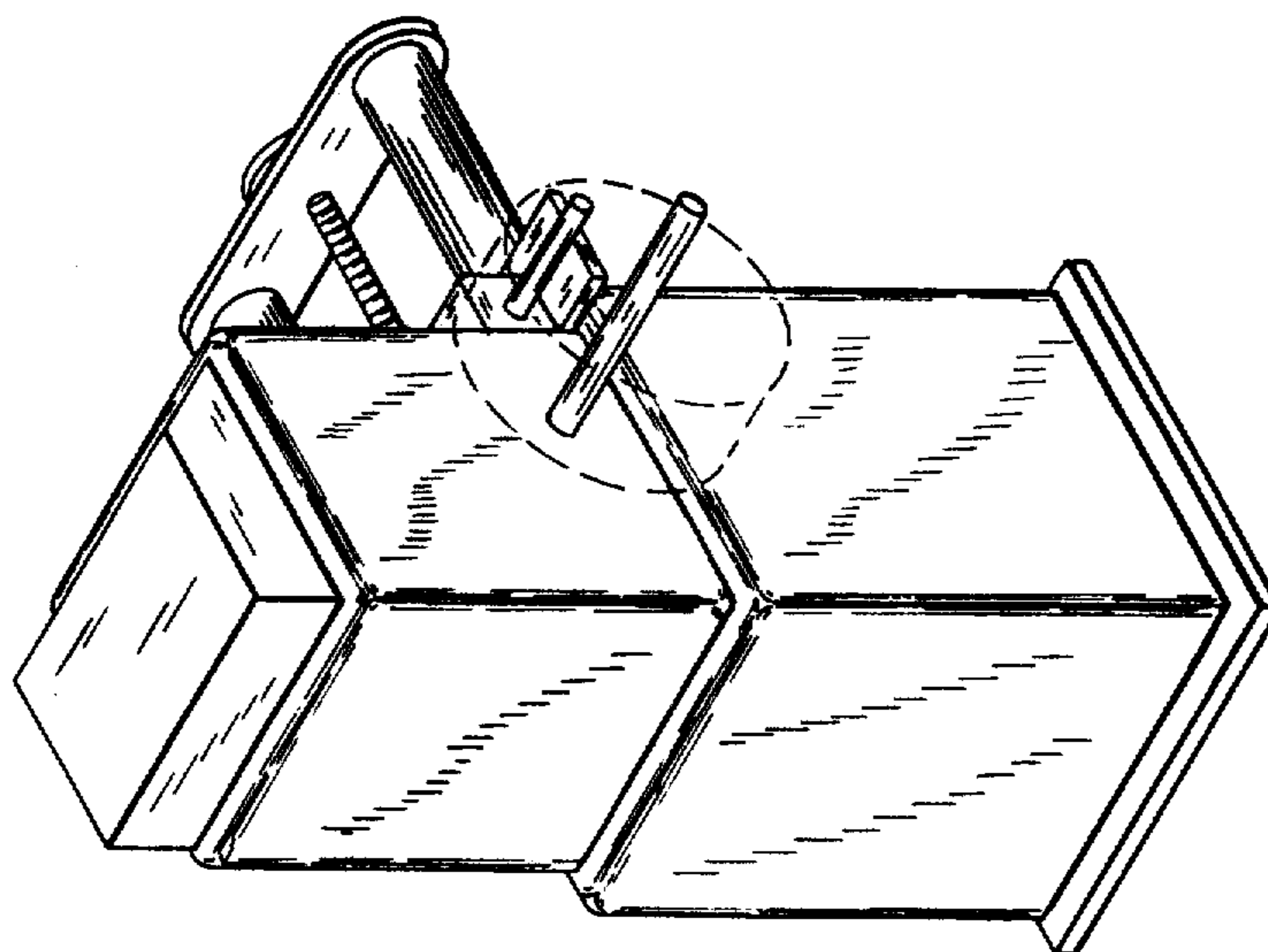

FIG. 2

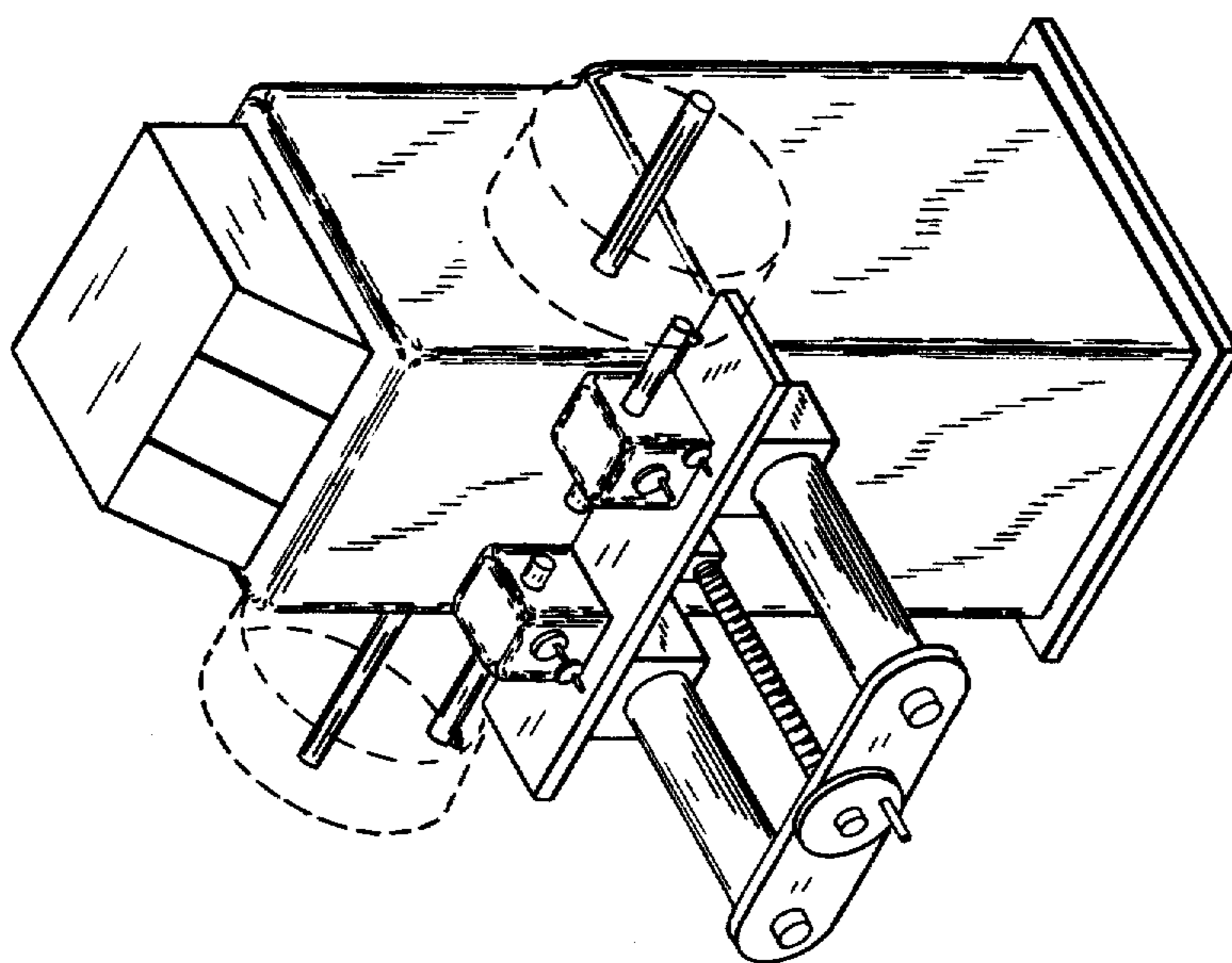

FIG. 1

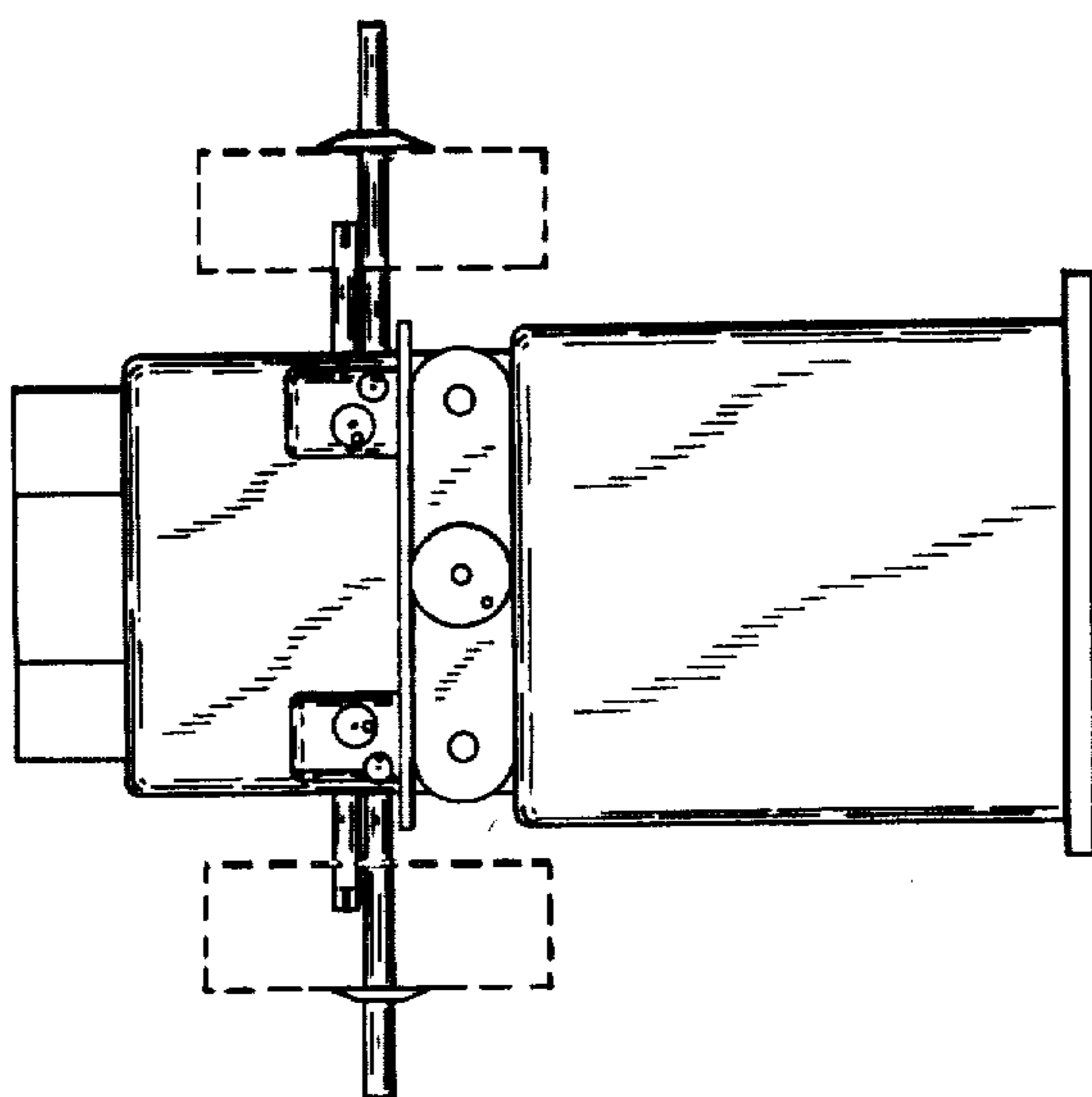

FIG. 3

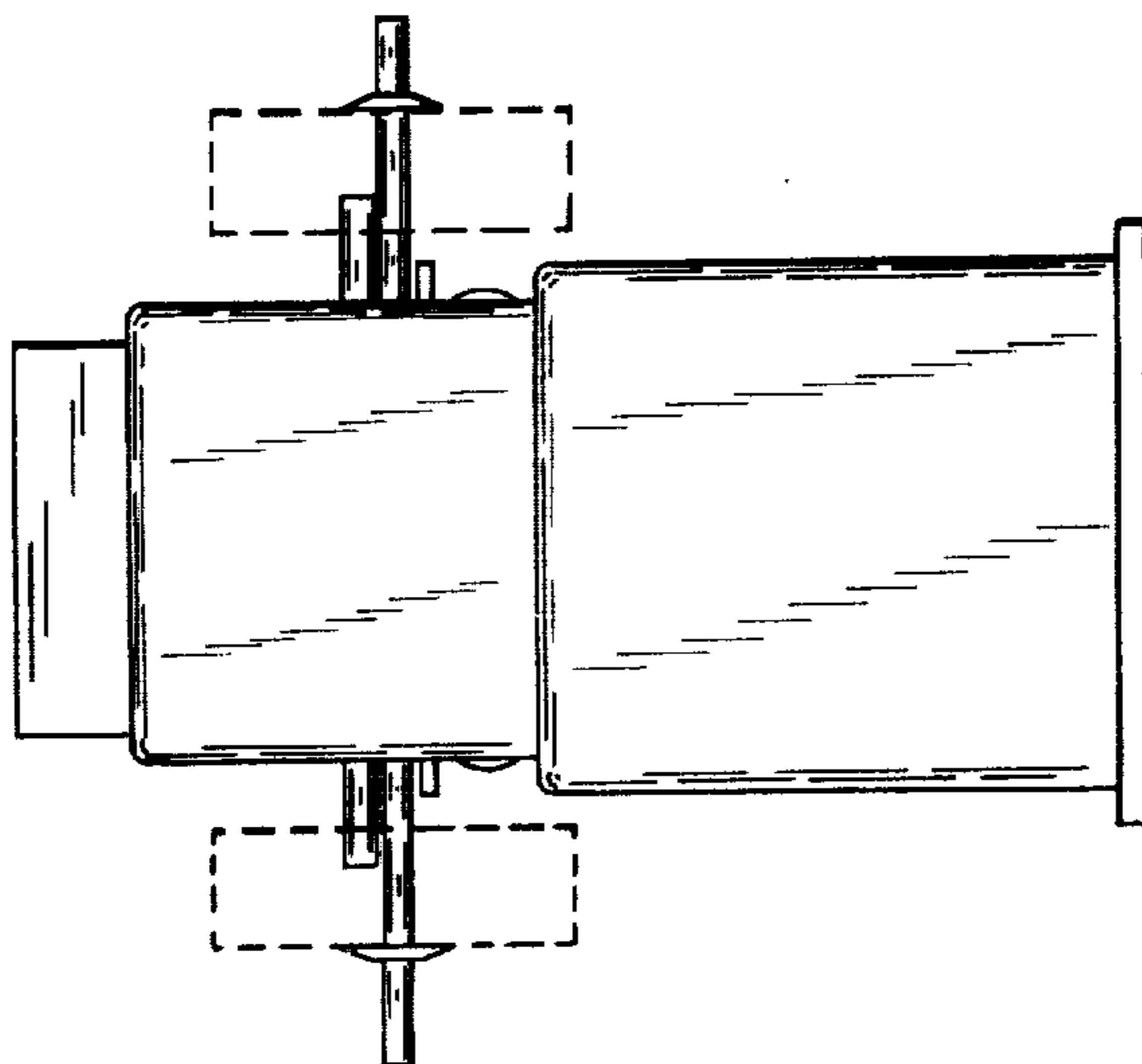

FIG. 4