

[54] JEWELRY PENDANT

[76] Inventor: Marilyn M. Bruce, 1206 Dover Dr.,  
Newport Beach, Calif. 92660

[\*\*] Term: 14 Years

[21] Appl. No.: 270,907

[22] Filed: Jun. 5, 1981

[51] Int. Cl. .... D11-01  
[52] U.S. Cl. .... D11/79; D11/75  
[58] Field of Search .... D11/1, 2, 6-8,  
D11/40, 43-45, 47, 69, 75, 79, 80, 86, 95, 97;  
63/1 R-2, 18-21, 23; D28/59

[56] References Cited

U.S. PATENT DOCUMENTS

D. 120,525 5/1940 Buffum ..... D28/59  
D. 191,221 8/1961 Stonberg ..... D11/79  
D. 193,297 7/1962 Carlile ..... D11/79 X  
2,357,919 9/1944 Weiss ..... D28/59 X

Primary Examiner—Louis S. Zarfes  
Attorney, Agent, or Firm—Kit M. Stetina

[57] CLAIM

The ornamental design for a jewelry pendant, as shown and described.

DESCRIPTION

FIG. 1 is a front elevational view of a jewelry pendant showing my new design;  
FIG. 2 is a rear elevational view; and  
FIG. 3 is an edge elevational view.

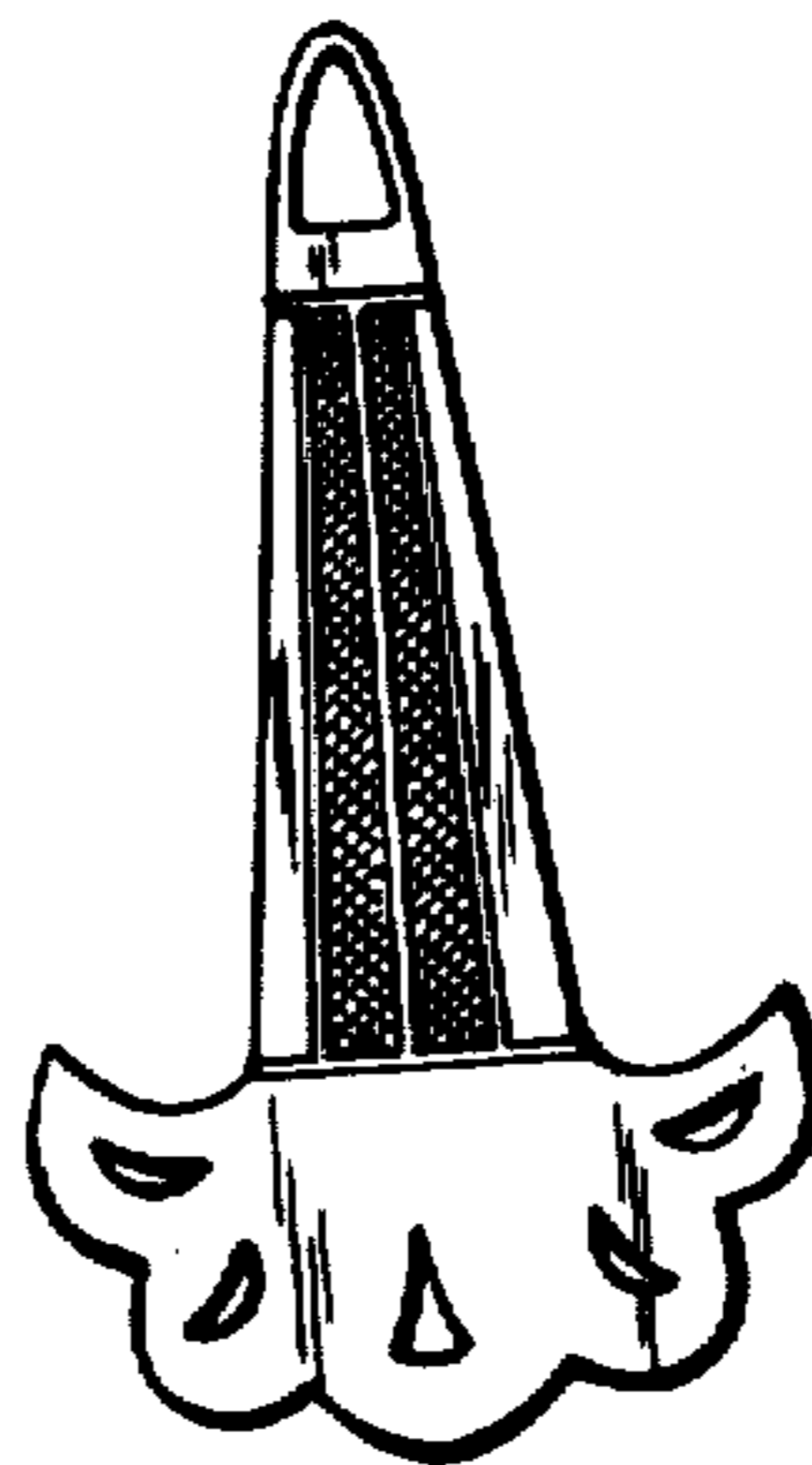

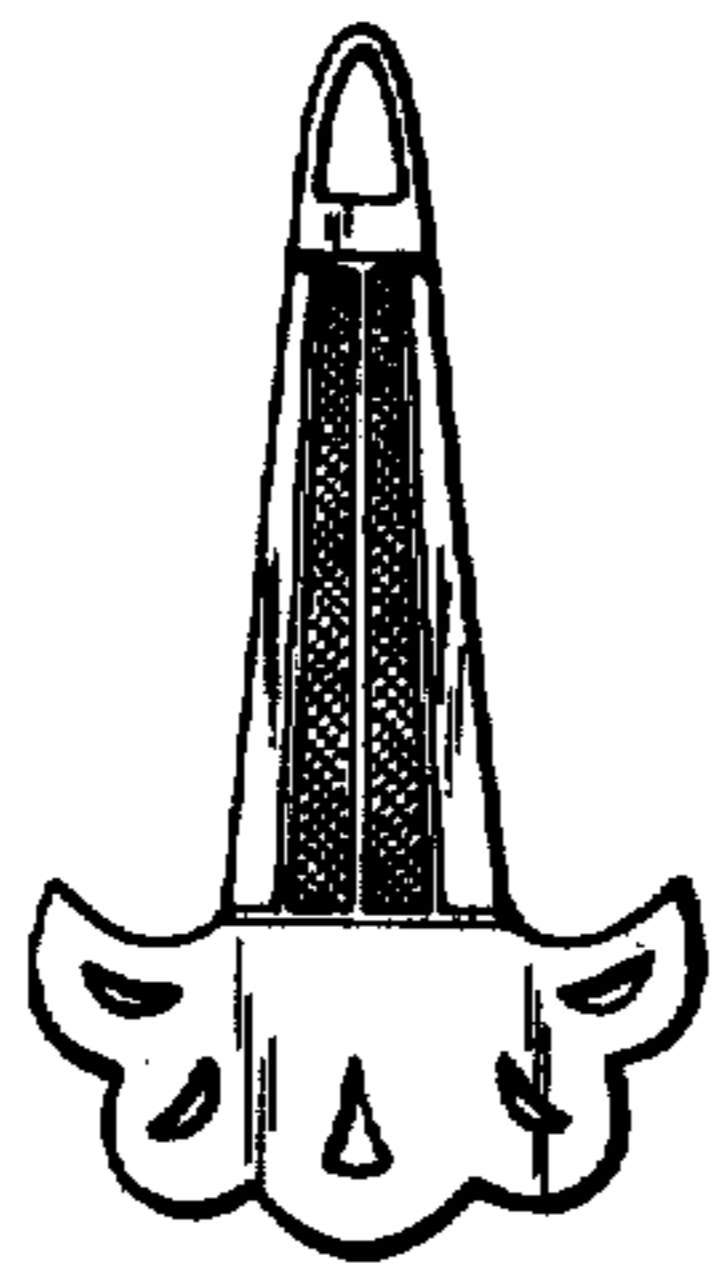

*Fig. 1*

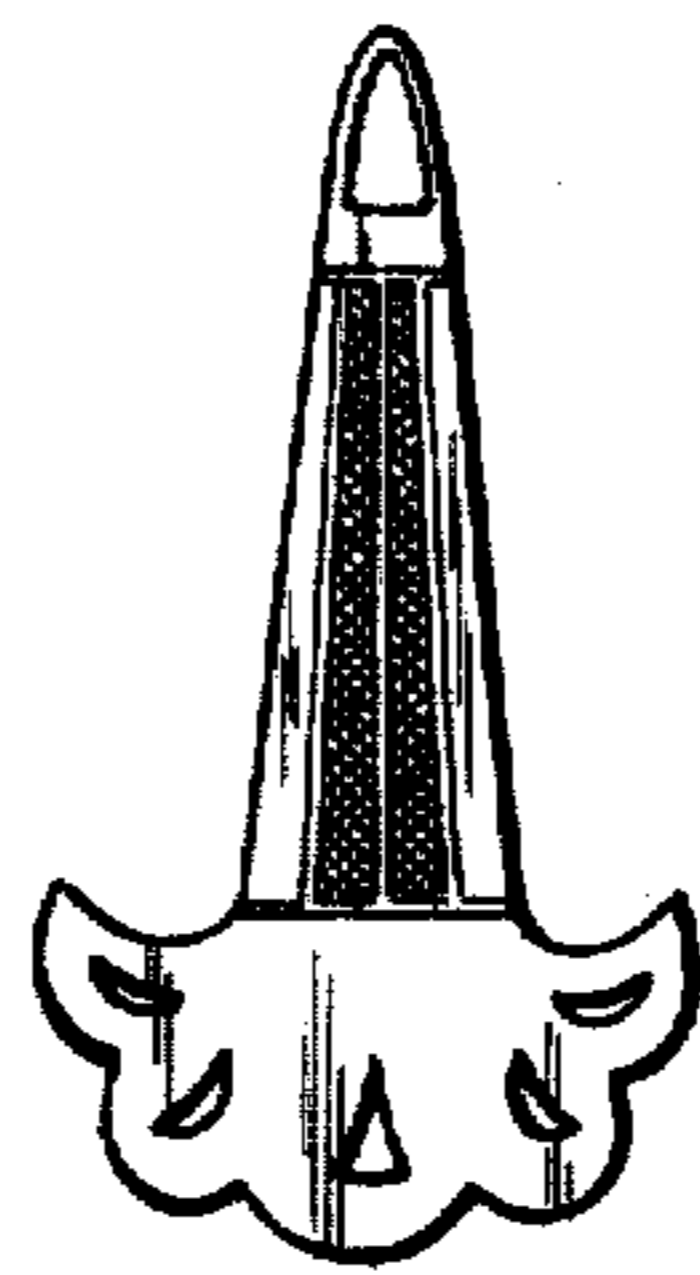

*Fig. 2*



*Fig. 3*