

[54] SNOWPLOW

[75] Inventor: Tetsuo Nakamura, Kawagoe, Japan

[73] Assignee: Honda Giken Kogyo Kabushiki Kaisha, Tokyo, Japan

[\*\*] Term: 14 Years

[21] Appl. No.: 210,511

[22] Filed: Nov. 12, 1980

[30] Foreign Application Priority Data  
May 15, 1980 [JP] Japan ..... 55-19082

[51] Int. Cl. .... D8-05

[52] U.S. Cl. .... D15/12

[58] Field of Search ..... D15/12; 37/244, 245, 37/246, 248, 251, 252, 257, 258, 259, 260, 262

[56] References Cited  
PUBLICATIONS

Hardware Age, 8/25/60, p. 79, Moto-Mower Snow Thrower, bottom of page.  
Bolens Snow-Casters Brochure, Artic 40 Snow Plow.  
Home Furnishings Daily, 6/29/62, p. 10, Reo Snow Thrower.

Primary Examiner—James M. Gandy  
Attorney, Agent, or Firm—Armstrong, Nikaido, Marmelstein & Kubovcik

[57] CLAIM

The ornamental design for a snowplow, as shown and described.

DESCRIPTION

FIG. 1 is a left side elevational view of the novel design for my snowplow;  
FIG. 2 is a right side elevational view thereof;  
FIG. 3 is a front elevational view thereof;  
FIG. 4 is a rear elevational view thereof;  
FIG. 5 is a top plan view thereof;  
FIG. 6 is a bottom plan view thereof; and  
FIG. 7 is a perspective view thereof.

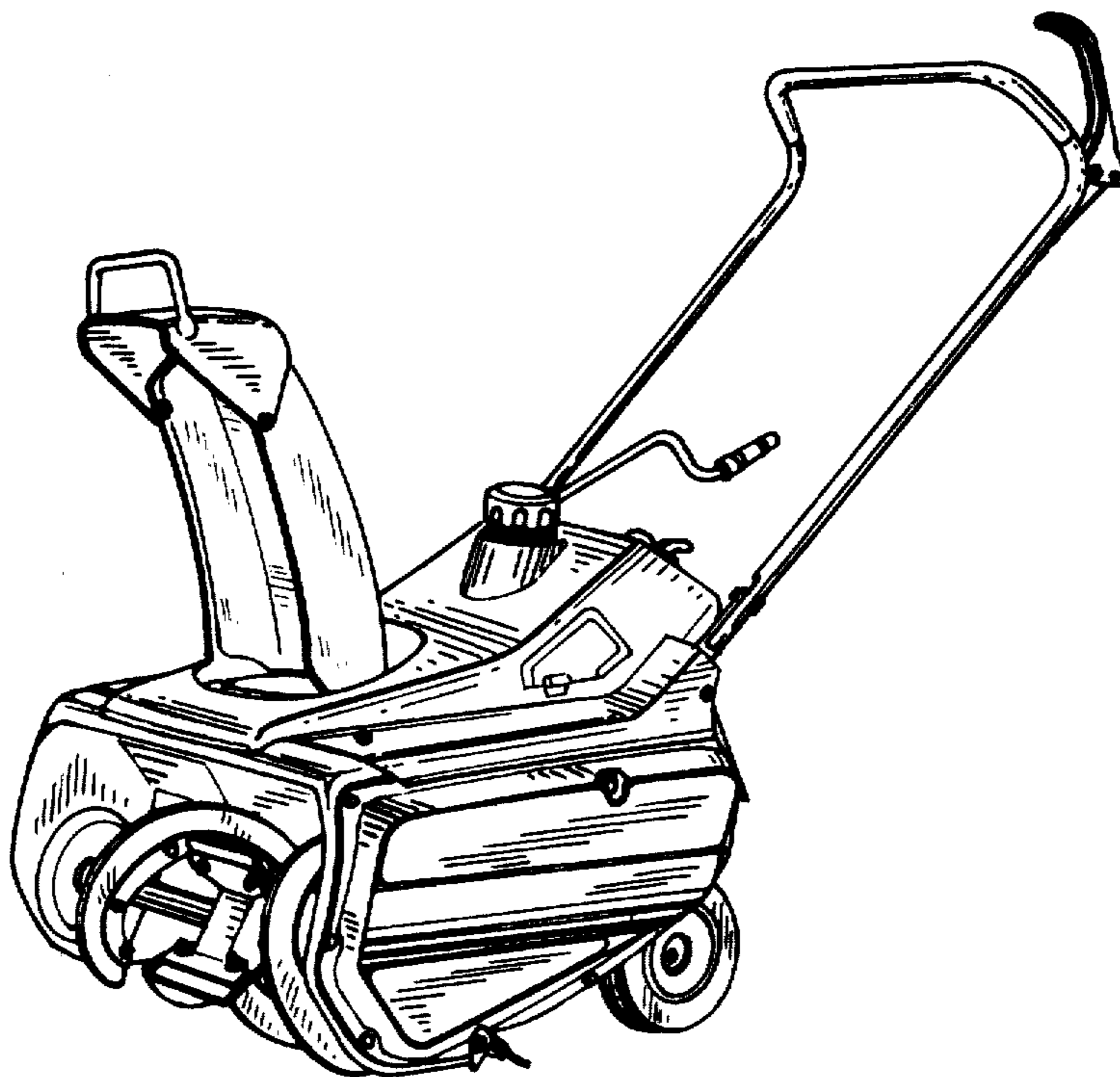

**FIG.1**

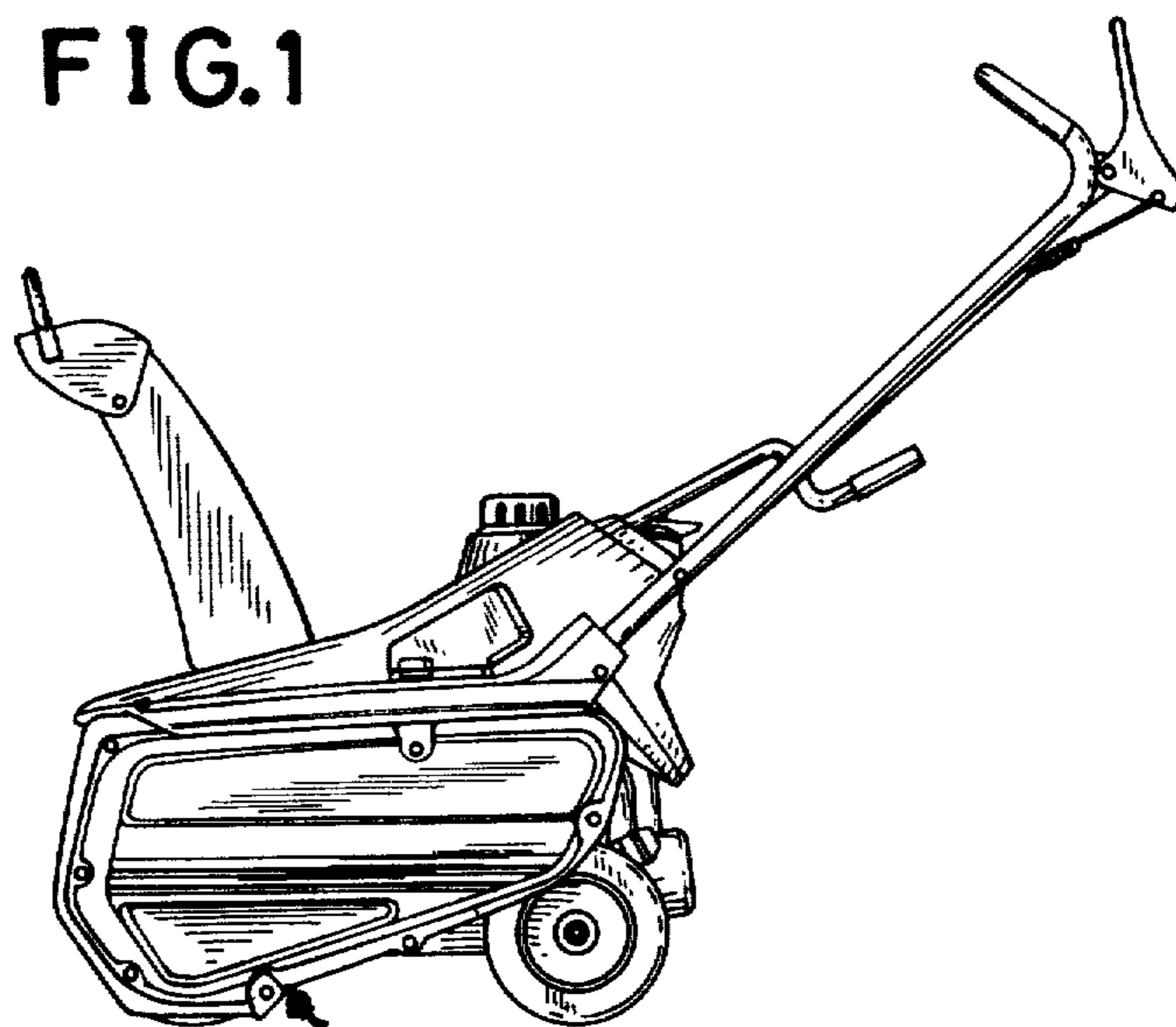

**FIG.2**

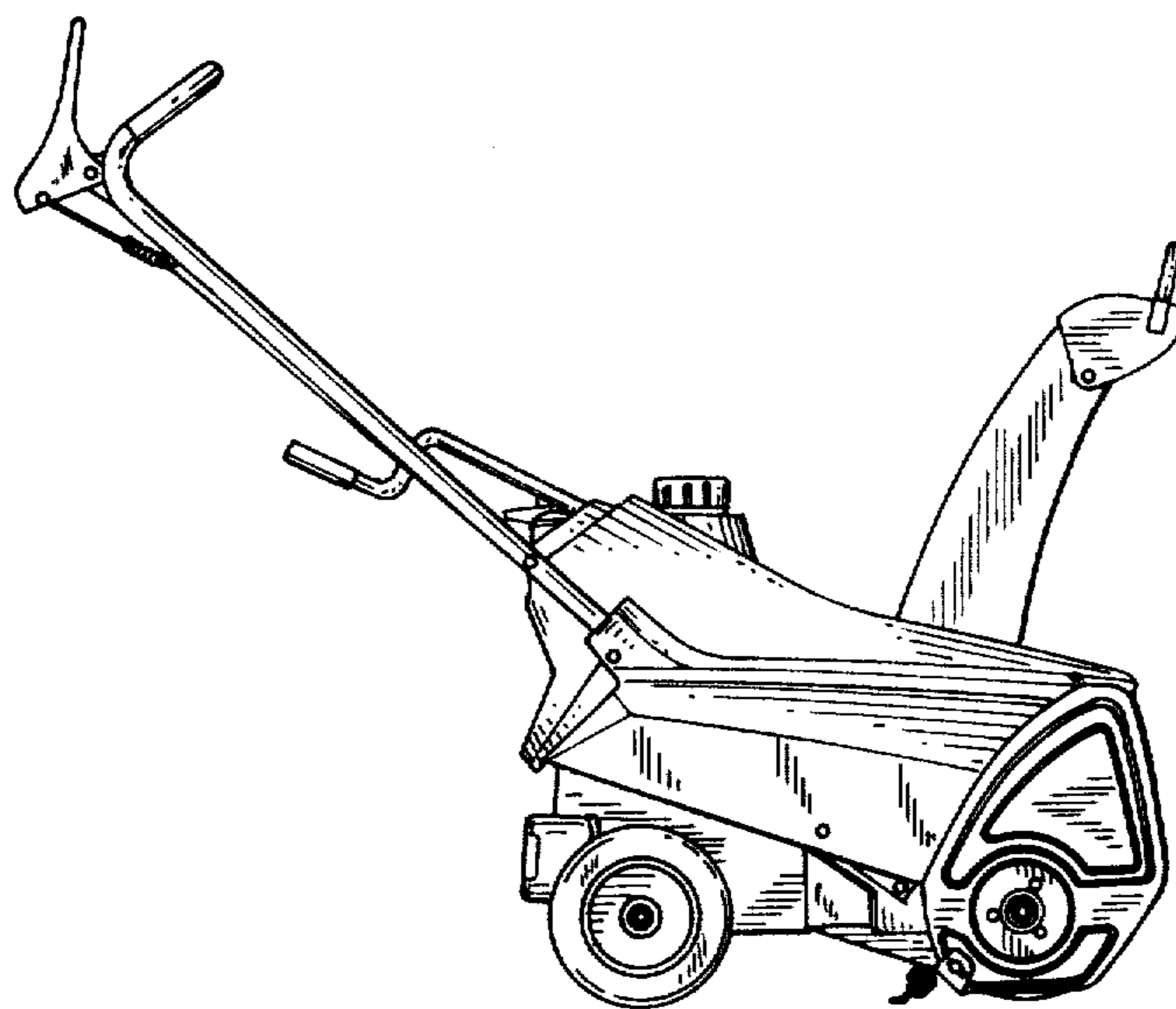

**FIG.3**

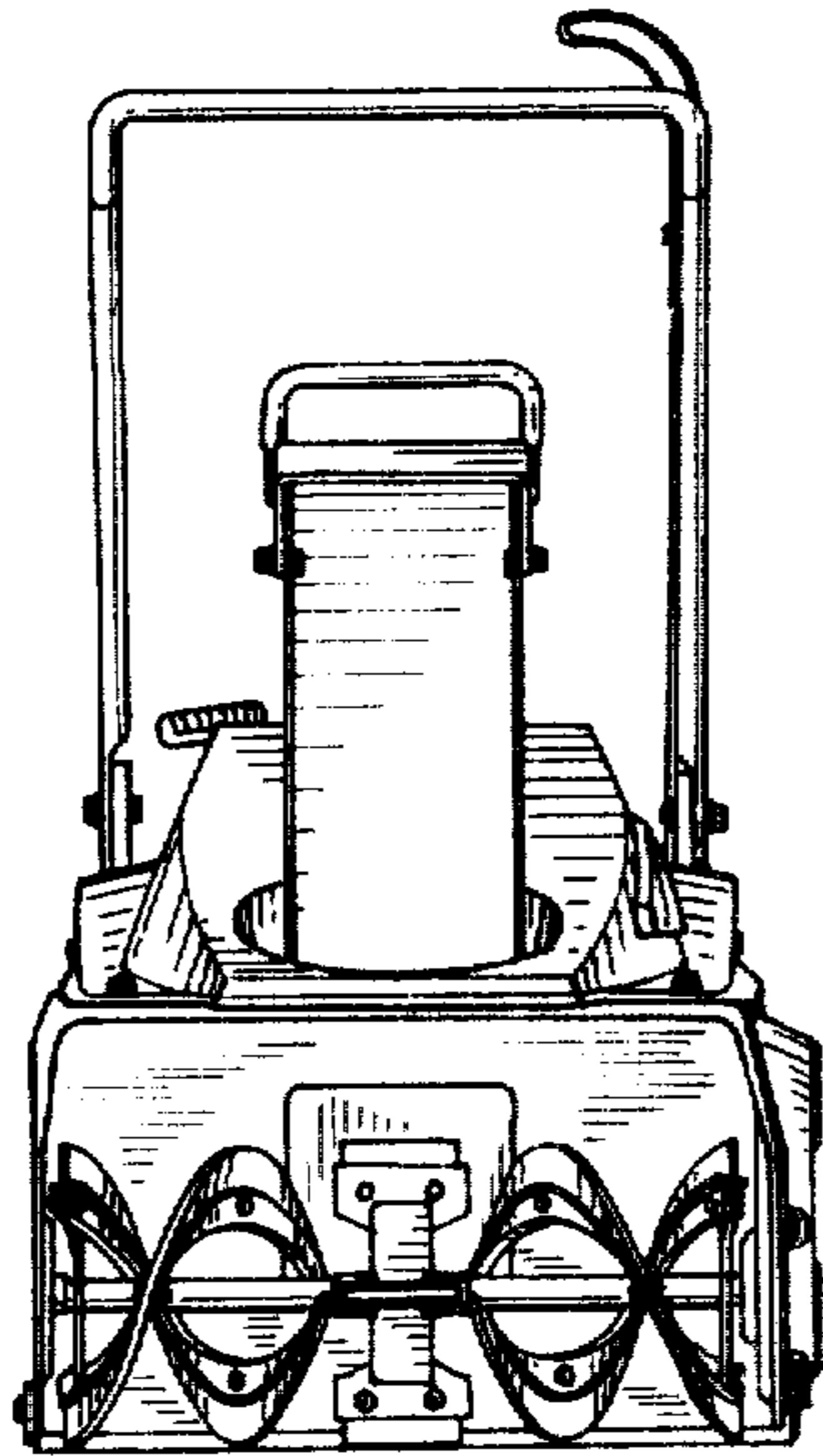

**FIG.4**

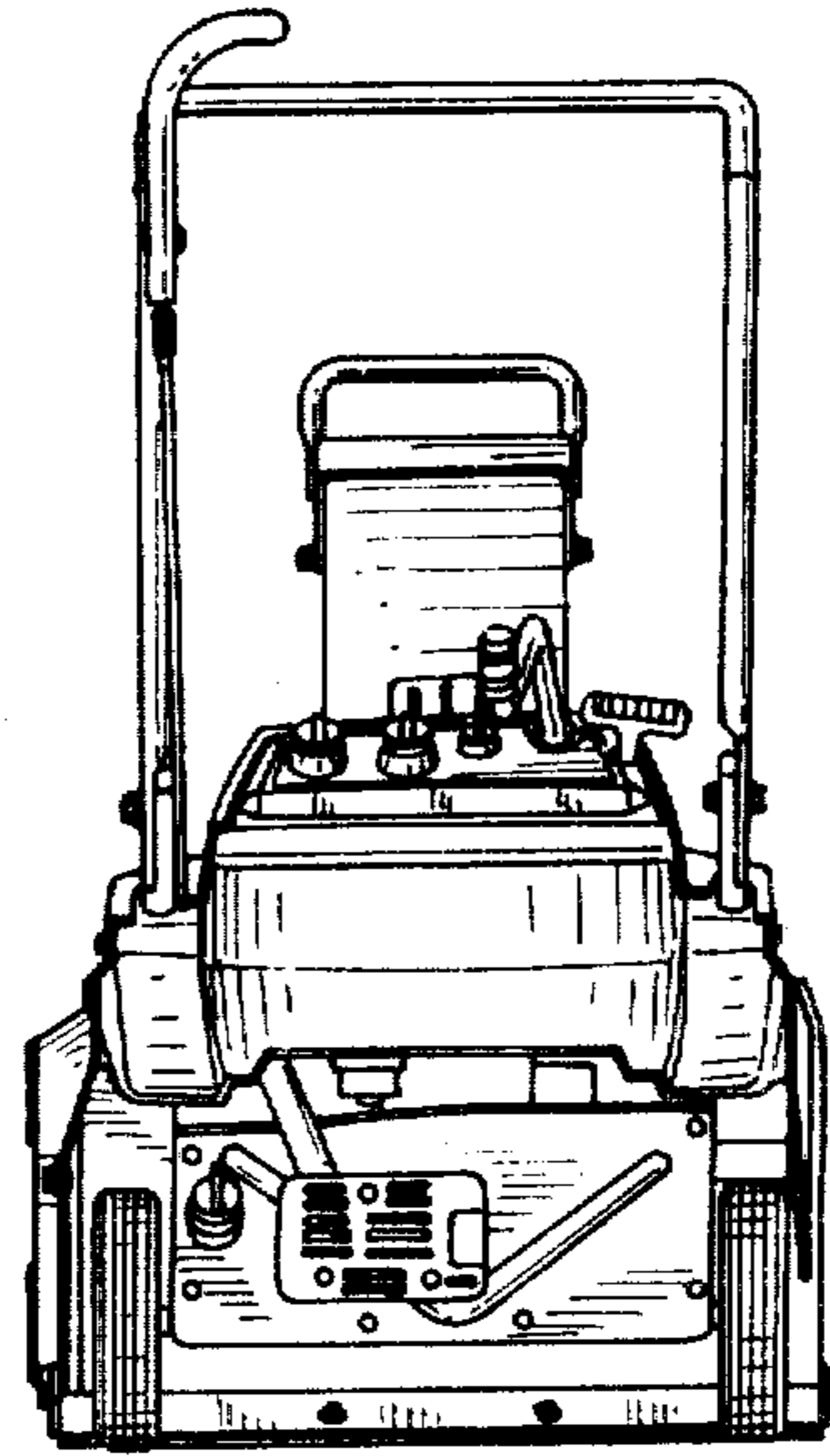

**FIG.5**

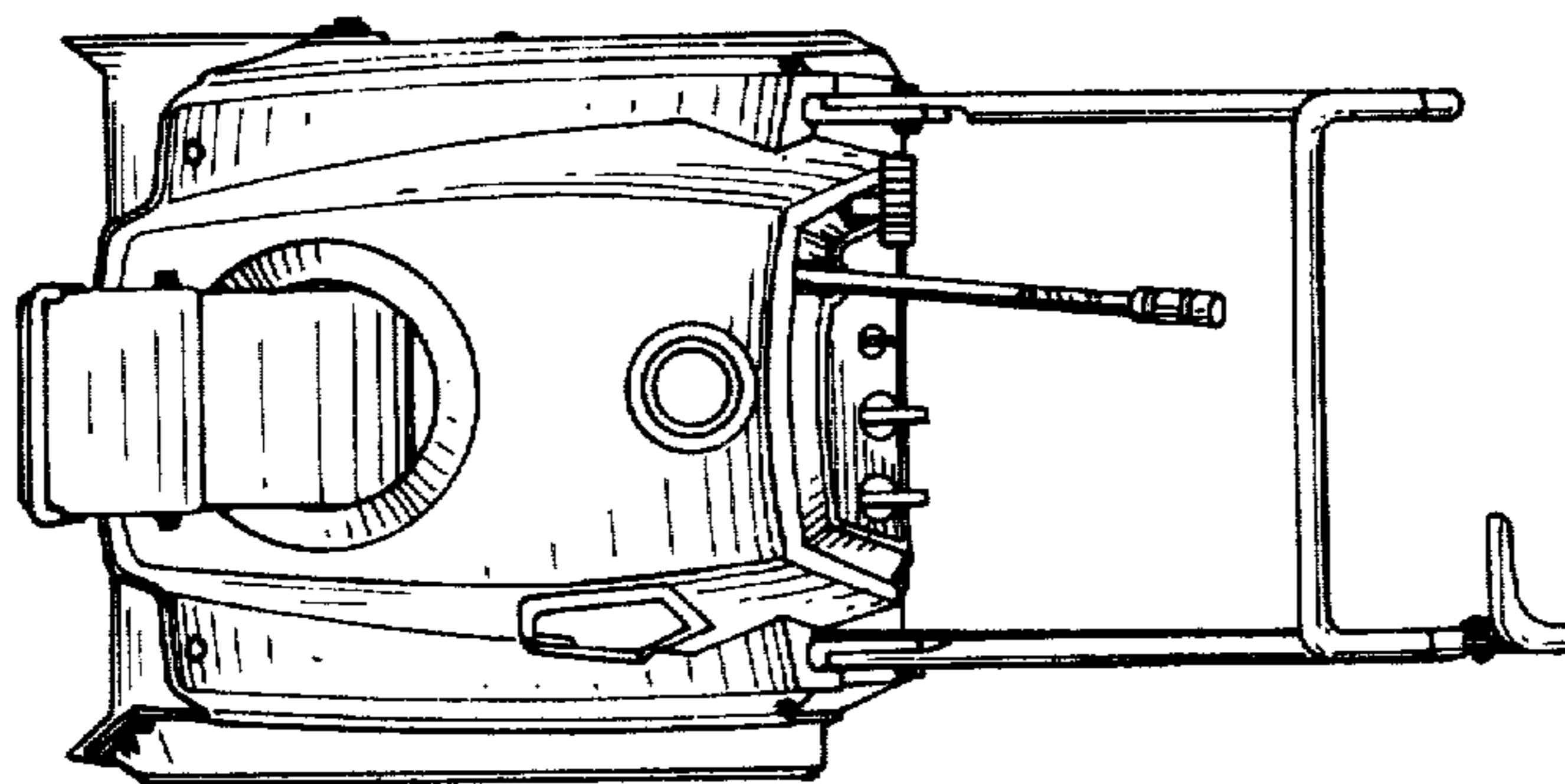

FIG. 6

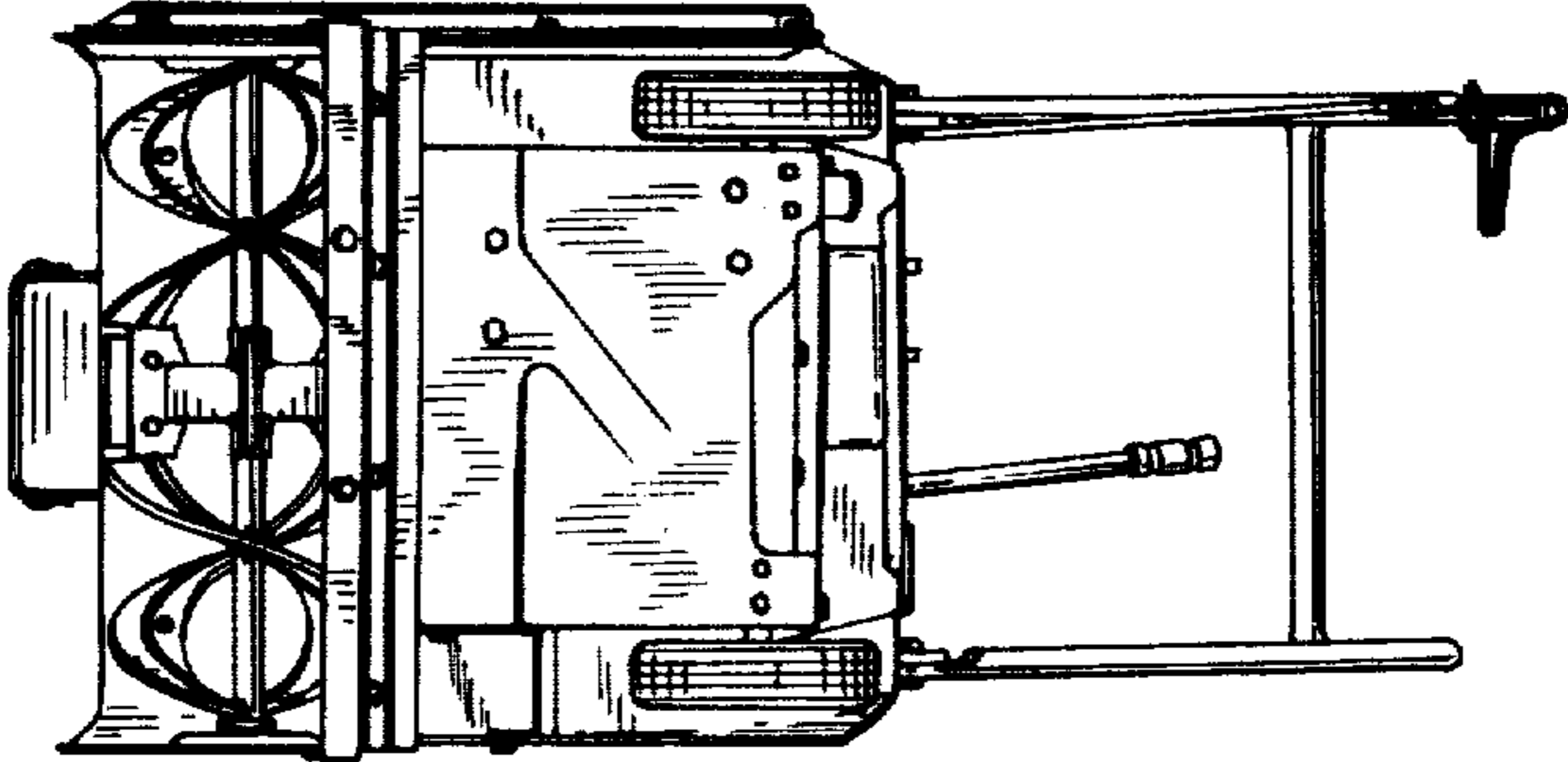

FIG. 7

