

[54] SHOE  
[75] Inventor: Alfred D. Radford, Langport, England

[73] Assignee: Clarks Limited, England

[\*\*] Term: 14 Years

[21] Appl. No.: 256,394

[22] Filed: Apr. 22, 1981

[51] Int. Cl. .... D2-04

[52] U.S. Cl. .... D2/313; D2/308; D2/286

[58] Field of Search ..... D2/282, 285, 286, 308, D2/319, 320, 313; 36/83, 84, 32 R, 59 C

[56] References Cited

U.S. PATENT DOCUMENTS

- D. 109,215 4/1938 Gilman ..... D2/287
- D. 118,136 12/1939 Pick ..... D2/313
- D. 257,647 12/1980 Combaret ..... D2/320

- D. 264,394 5/1982 Hlustik ..... D2/286 X
- 1,528,782 3/1925 Perry ..... 36/59 C
- 4,133,118 1/1979 Khalsa ..... 36/83
- 4,354,318 10/1982 Frederick ..... 36/69 X

OTHER PUBLICATIONS

*American Shoemaking*, 10/21/53, p. 55, Shoe at top.  
*Boot & Shoe Recorder*, 11/73, p. 15, Shoe at left.

Primary Examiner—Nelson C. Holtje  
Attorney, Agent, or Firm—St. Onge, Steward, Johnston & Reens

[57] CLAIM

The ornamental design for a shoe, substantially as shown.

DESCRIPTION

FIG. 1 is a bottom and right side perspective view of a shoe showing my new design;

FIG. 2 is a bottom plan view thereof;

FIG. 3 is a left side elevational view thereof;

FIG. 4 is a top plan view thereof.

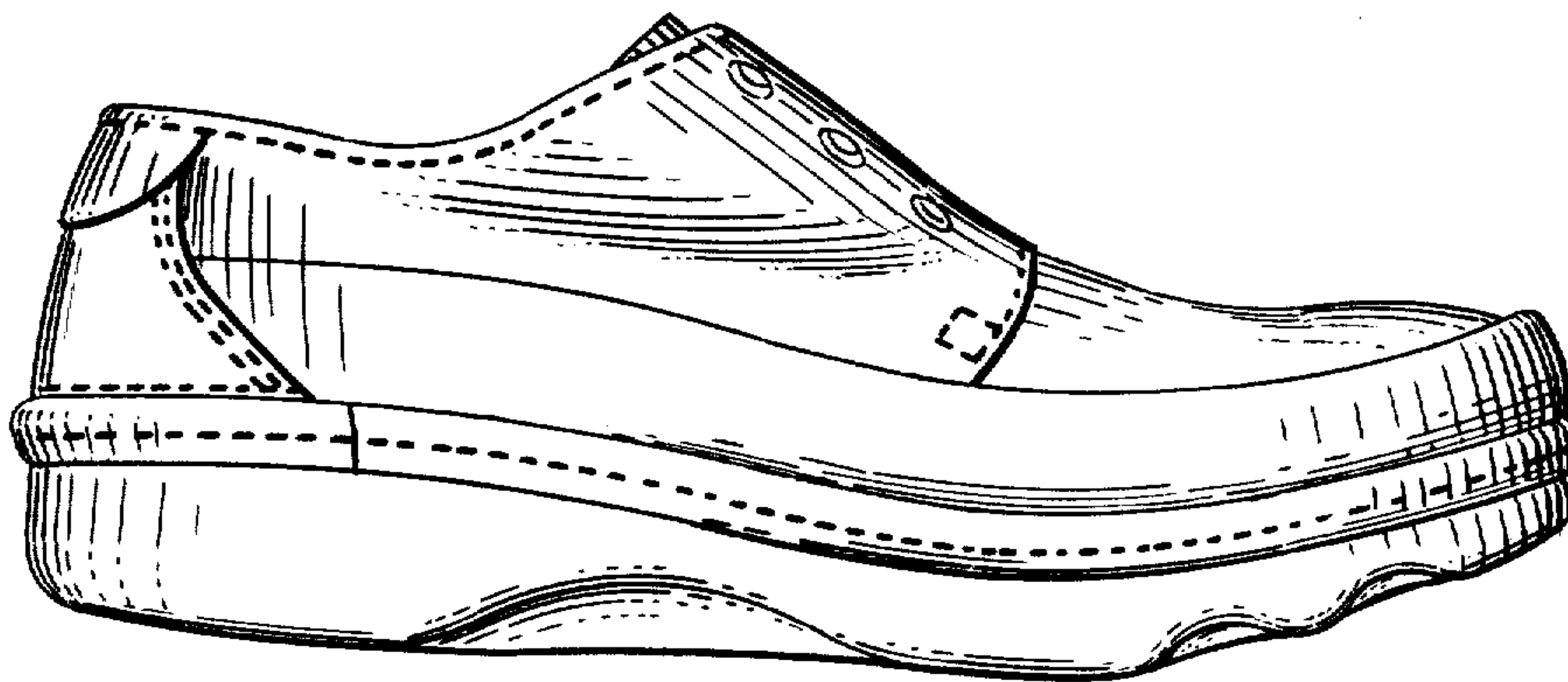

*Fig. 1.*

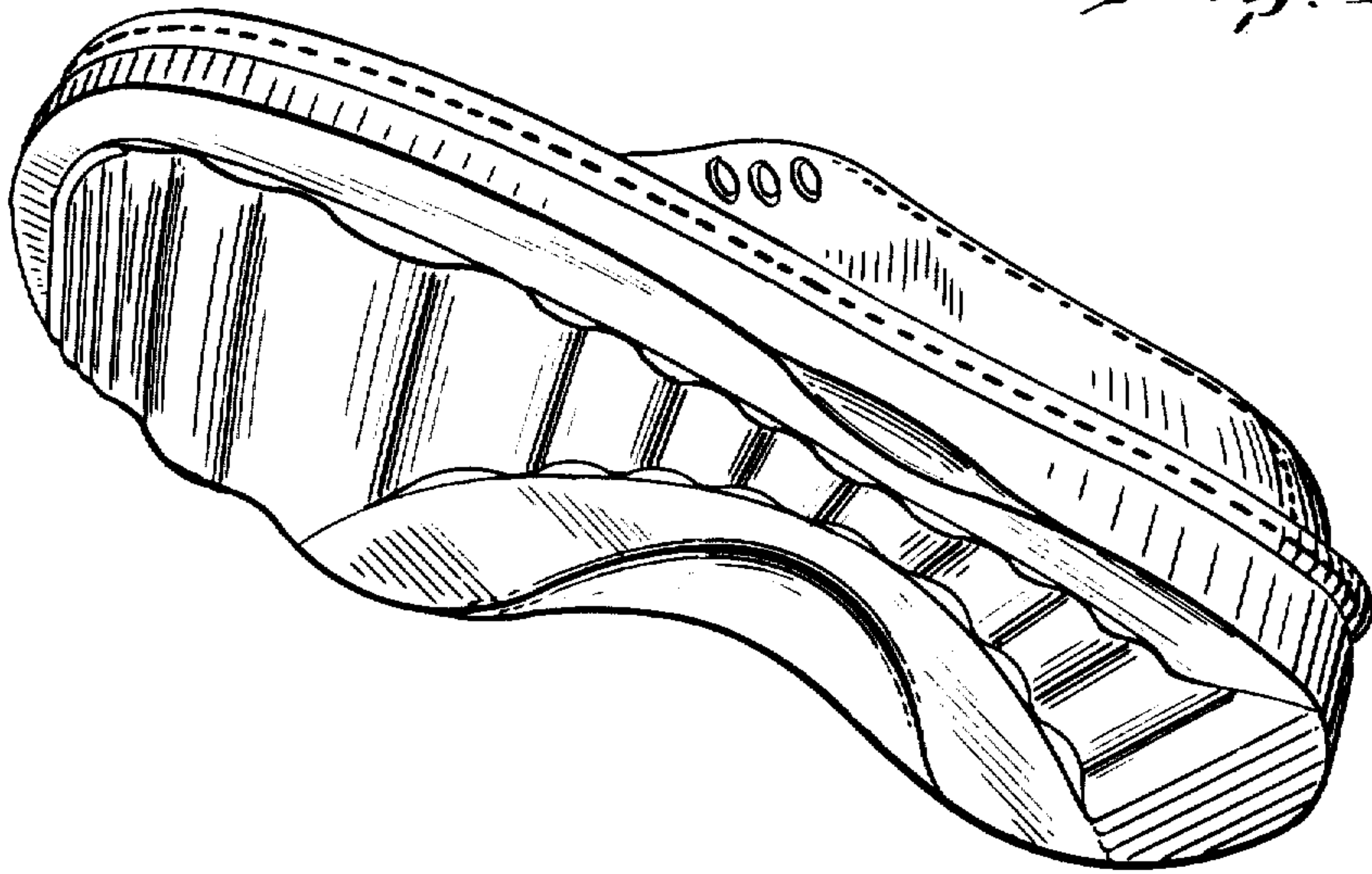

*Fig. 2.*

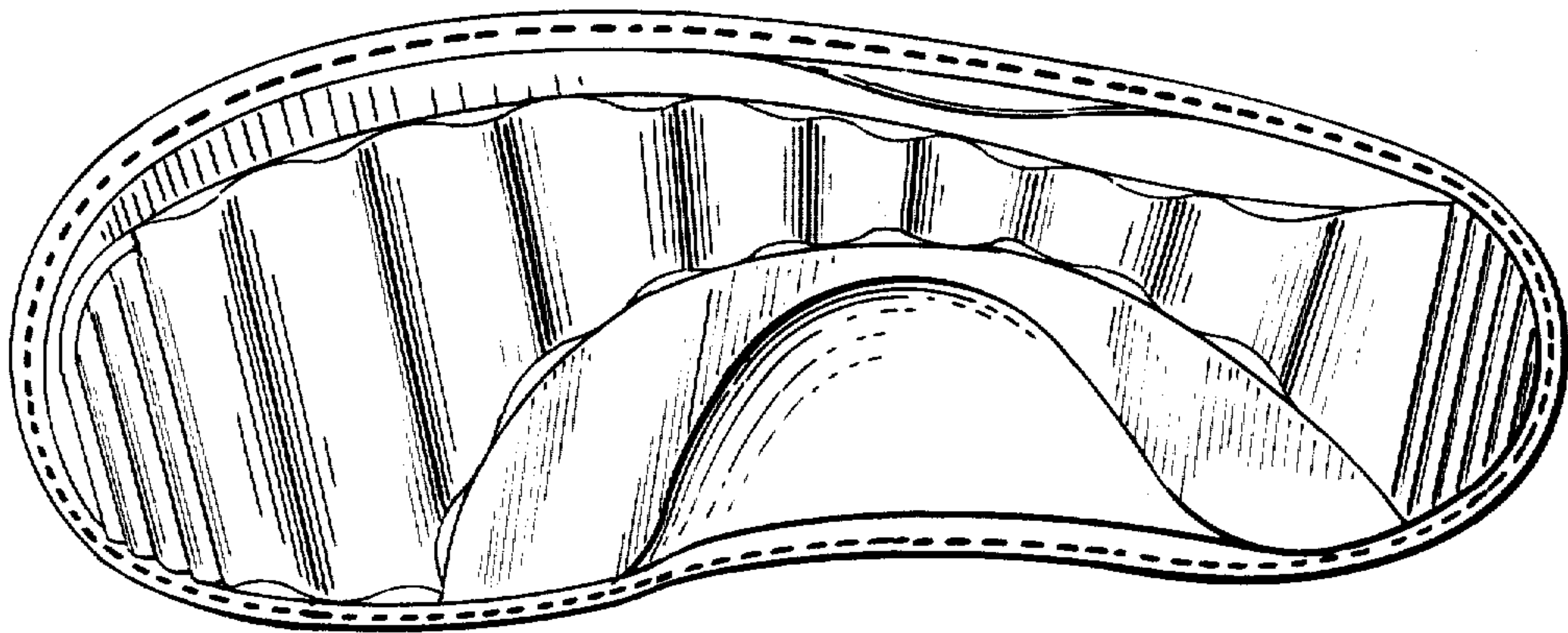

*Fig. 3.*

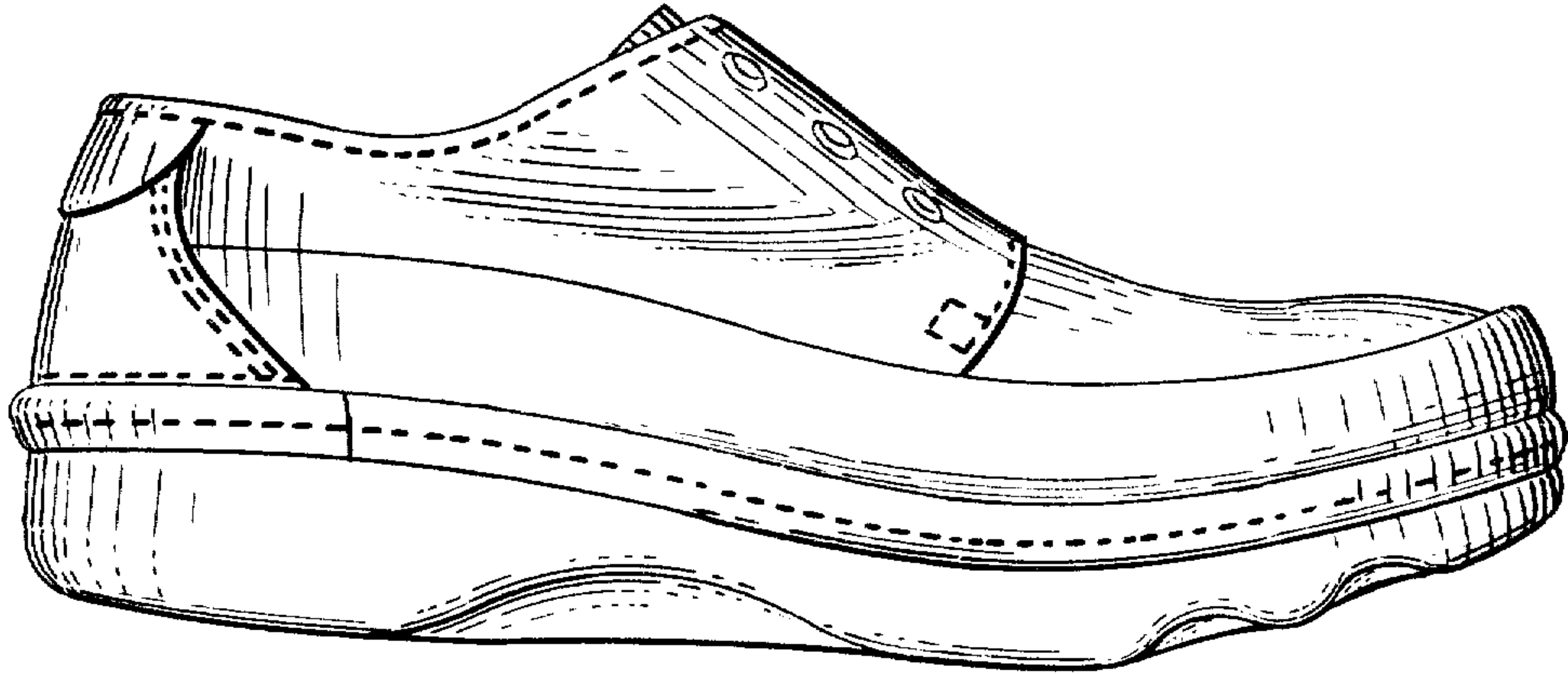

*Fig. 4.*

