

[54] BIRD FEEDER

[75] Inventors: Gary L. Gillard, P.O. Box 794, Merced, Calif. 95341; Benjamin F. Gillard, Atwater, Calif.

[73] Assignee: Gary Lynn Gillard, Merced, Calif.

[\*\*] Term: 14 Years

[21] Appl. No.: 251,575

[22] Filed: Apr. 6, 1981

[51] Int. Cl. .... D30-03

[52] U.S. Cl. .... D30/13

[58] Field of Search .... D30/13-17; 119/52 AF, 52 R

[56] References Cited

U.S. PATENT DOCUMENTS

- D. 208,020 7/1967 Woerner ..... D30/15
- D. 216,705 3/1970 Kitson ..... D30/13

- D. 228,141 8/1973 Kitson ..... D30/13
- D. 257,794 1/1981 Gunnarsson ..... D30/13
- 2,532,726 12/1950 Lajoie et al. .... 119/52 R
- 2,746,423 5/1956 Runion ..... 119/52 R
- 3,376,856 4/1968 Crippen ..... 119/52 AF
- 3,381,666 5/1968 Bradshaw et al. .... 119/52 AF
- 3,817,216 6/1974 Johanson ..... 119/52 AF

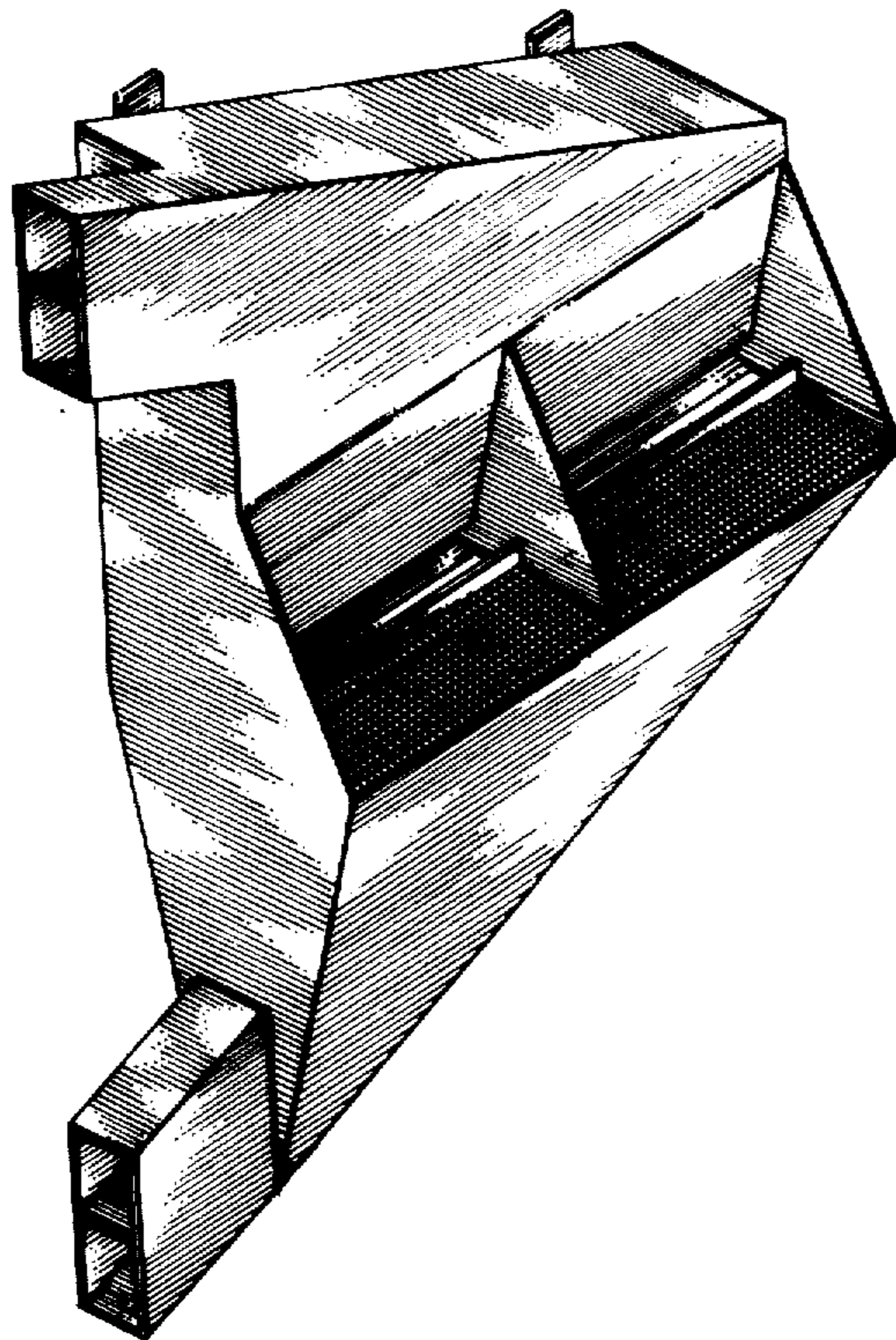
Primary Examiner—James R. Largen  
Attorney, Agent, or Firm—Lothrop & West

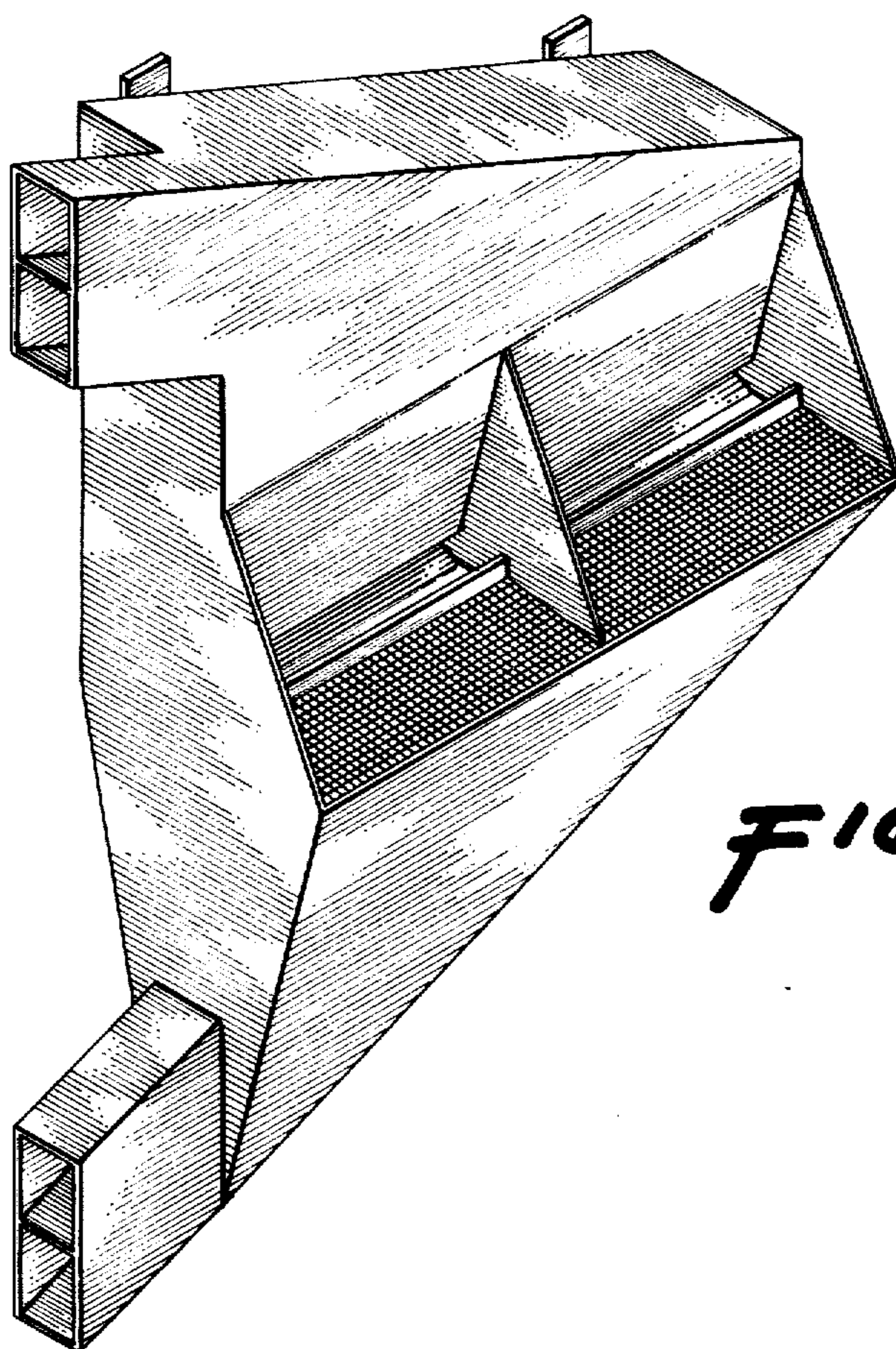
[57] CLAIM

The ornamental design for a bird feeder, as shown.

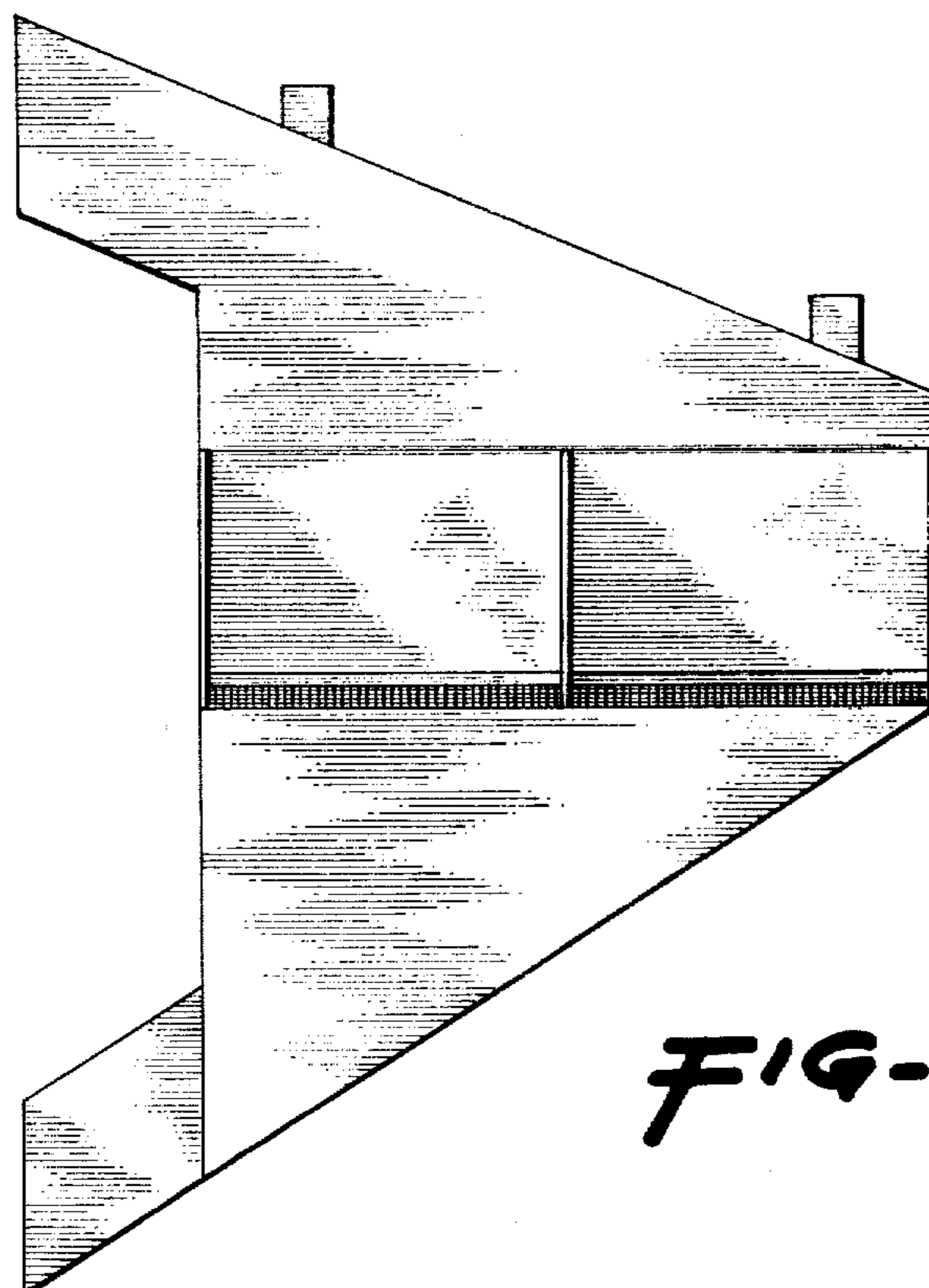
DESCRIPTION

FIG. 1 is a left front perspective of a bird feeder, showing our new design;  
 FIG. 2 is a front elevational view thereof;  
 FIG. 3 is a left side elevational view thereof;  
 FIG. 4 is a top plan view thereof;  
 FIG. 5 is a right side elevational view thereof;  
 FIG. 6 is a bottom plan view thereof; and,  
 FIG. 7 is a rear elevational view thereof.

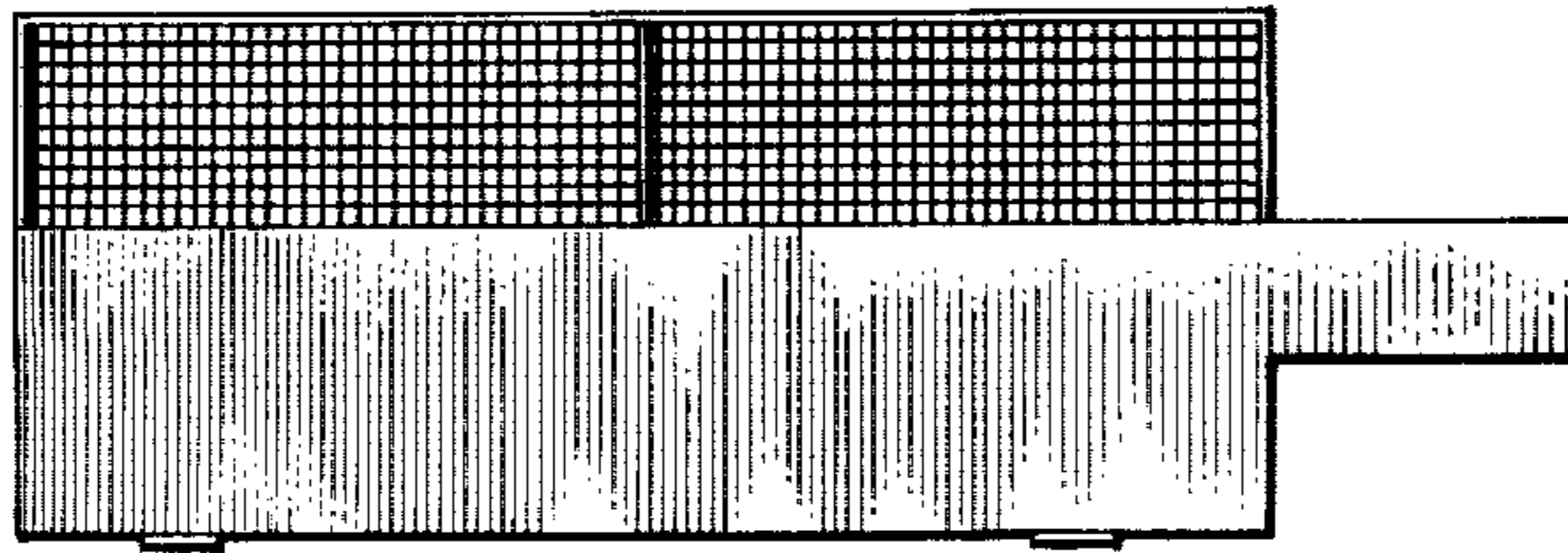




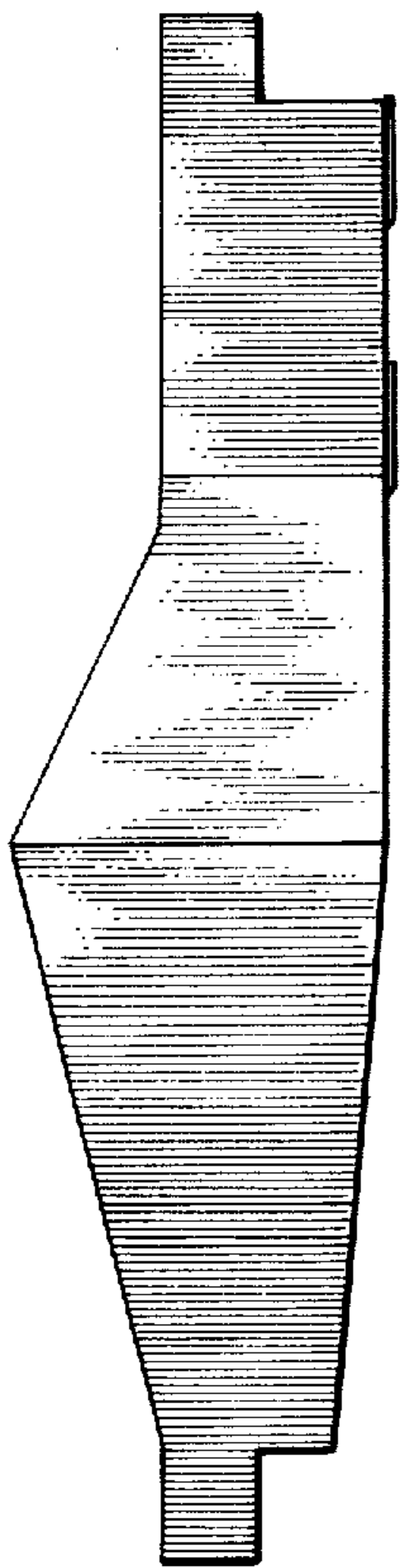
*FIG-1*



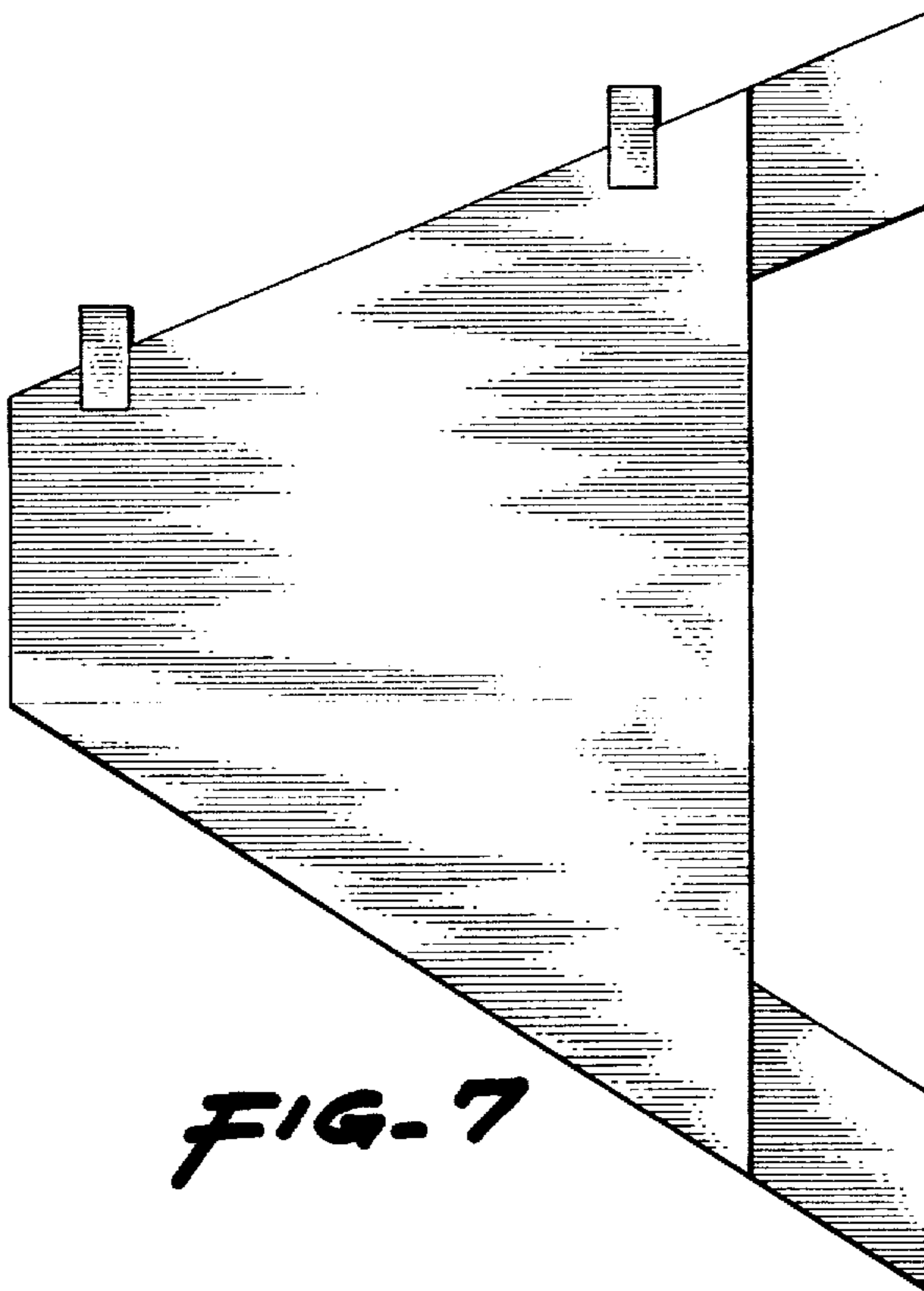
*FIG-2*



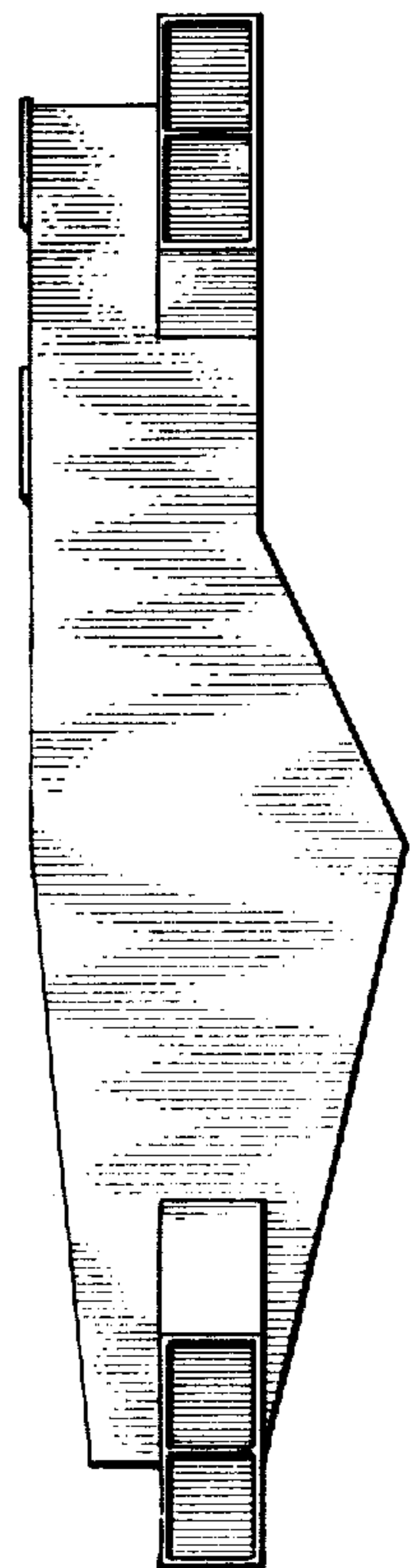
*FIG-4*



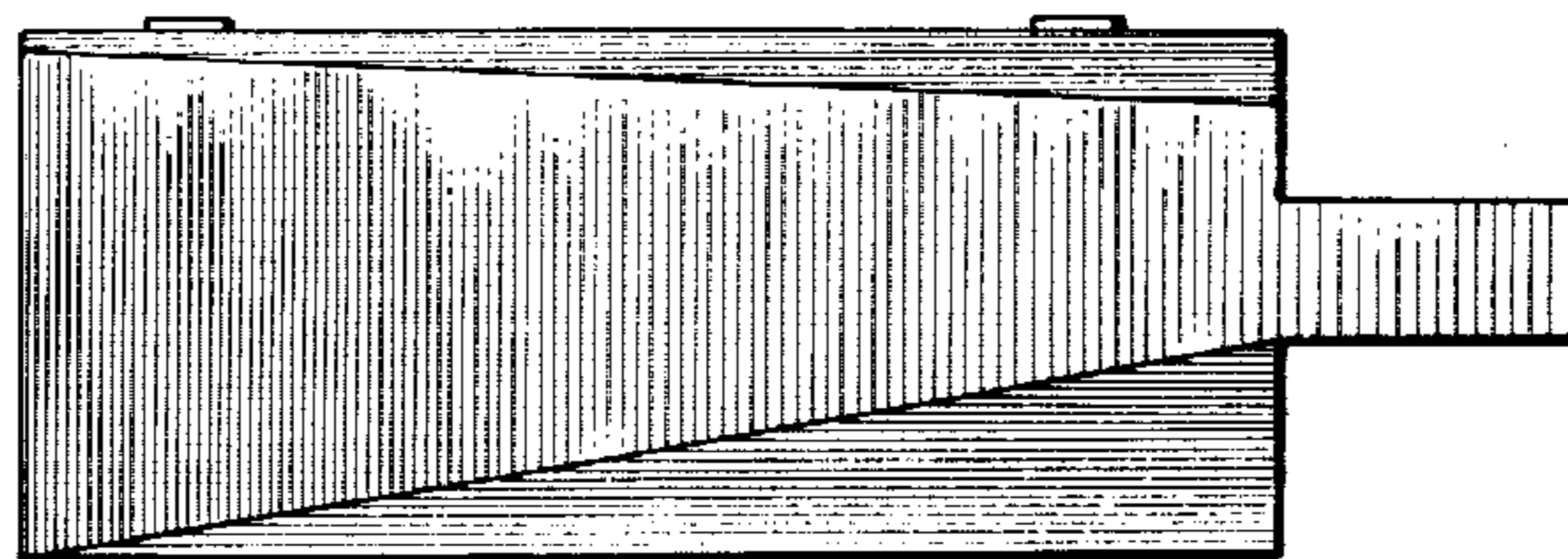
*FIG-5*



*FIG-7*



*FIG-3*



*FIG-6*