

[54] DROP SENSING UNIT

[75] Inventor: Wallace L. Knute, San Diego, Calif.

[73] Assignee: IVAC Corporation, San Diego, Calif.

[**] Term: 14 Years

[21] Appl. No.: 204,769

[22] Filed: Nov. 7, 1980

[51] Int. Cl. 24-01

[52] U.S. Cl. D24/8; D24/99

[58] Field of Search D24/99, 8, 17, 21; 128/214 E, DIG. 13, 214 F

[56] References Cited

U.S. PATENT DOCUMENTS

D. 235,926	7/1975	Olson	D24/8
D. 236,163	7/1975	Manno	D24/8
D. 236,164	7/1975	Manno	D24/8
D. 251,067	2/1979	Zissimopoulos	D24/8
D. 255,147	5/1980	Jess et al.	D24/8
4,038,982	8/1977	Burke et al.	128/214 E

4,095,658	6/1978	Kendall et al.	128/214 E
4,137,940	2/1979	Faisandier	128/214 E X
4,213,454	7/1980	Shim	128/214 E

Primary Examiner—Bernard Ansher
Attorney, Agent, or Firm—Fulwider, Patton, Rieber,
Lee & Utecht

[57] CLAIM

The ornamental design for a drop sensing unit, as shown and described.

DESCRIPTION

FIG. 1 is a top front perspective view of a drop sensing unit embodying my new design; FIG. 2 is a left end elevation thereof; FIG. 3 is a right end elevation thereof; FIG. 4 is a rear elevation thereof; FIG. 5 is a bottom plan view thereof; and FIG. 6 is a top front perspective taken at a reduced scale. The broken lines are shown for illustrative purposes only.

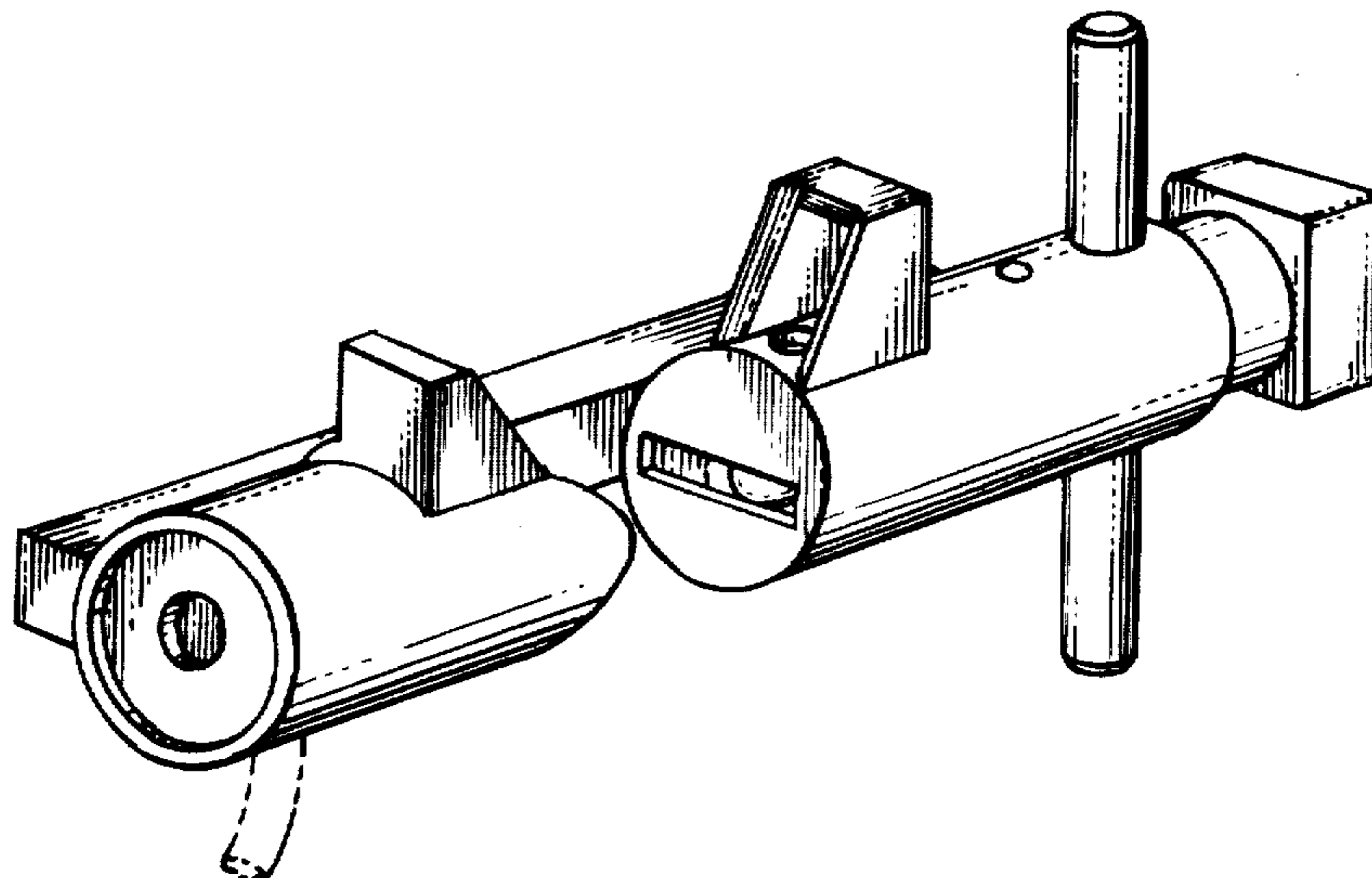

Fig. 1

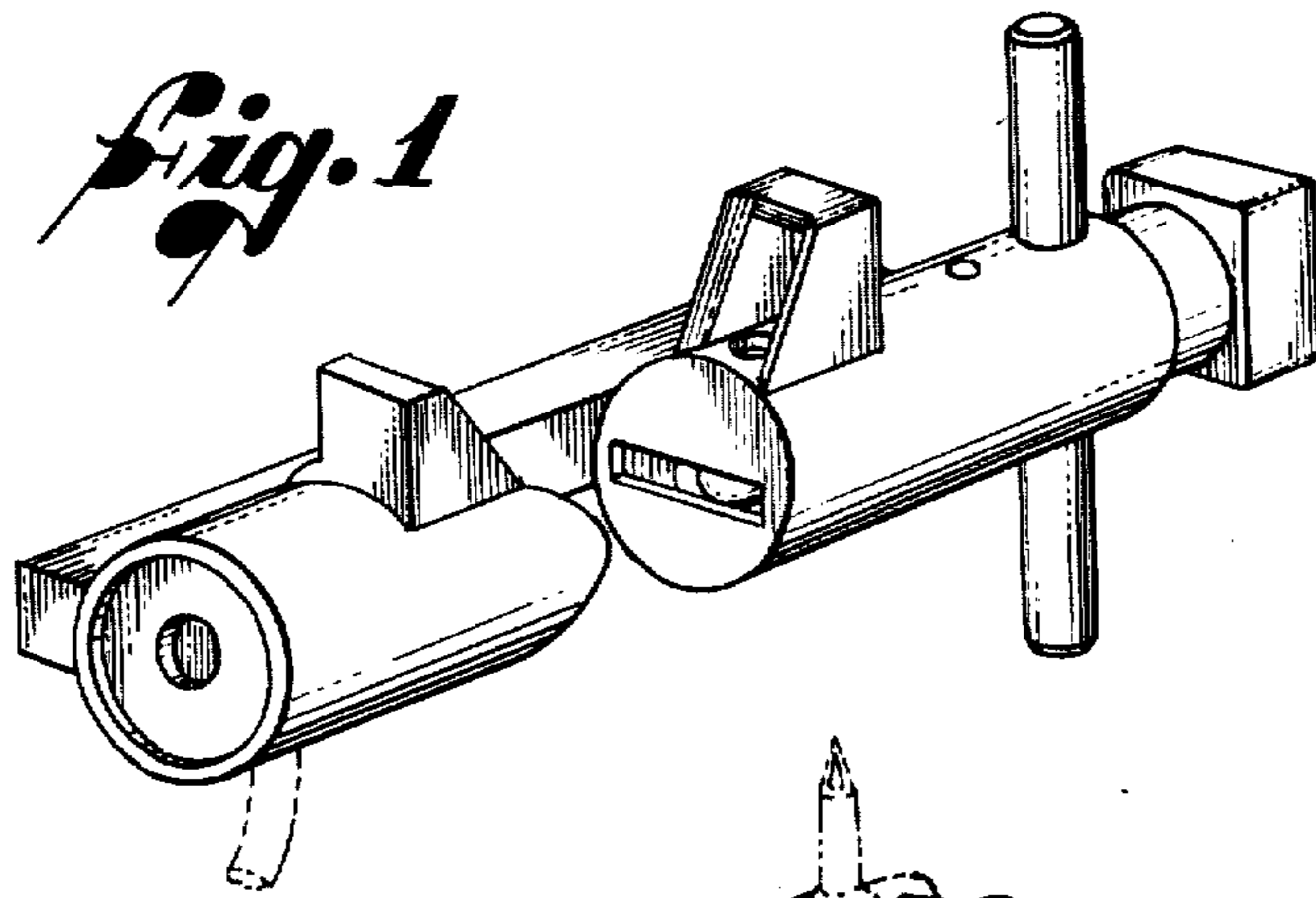

Fig. 2

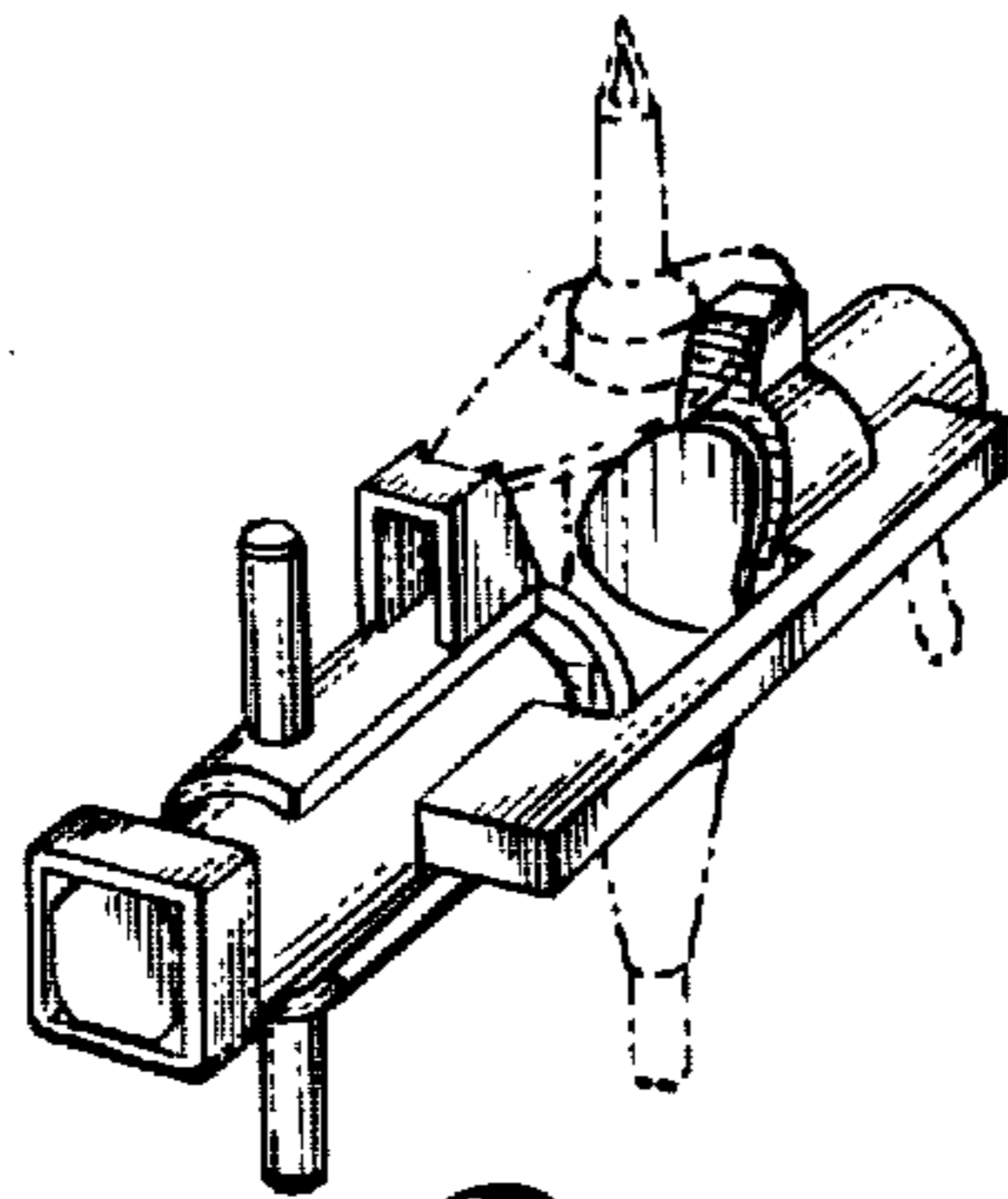
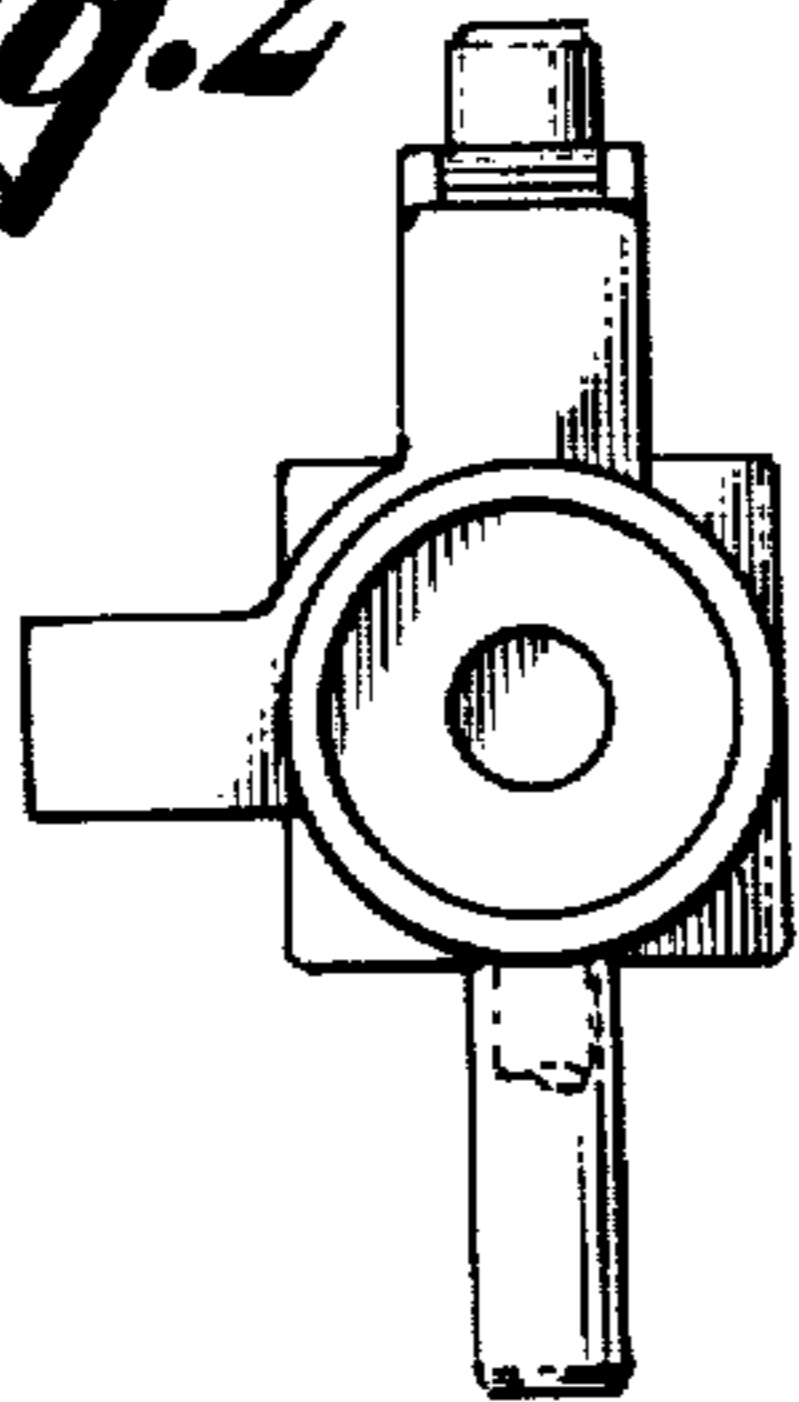

Fig. 6

Fig. 3

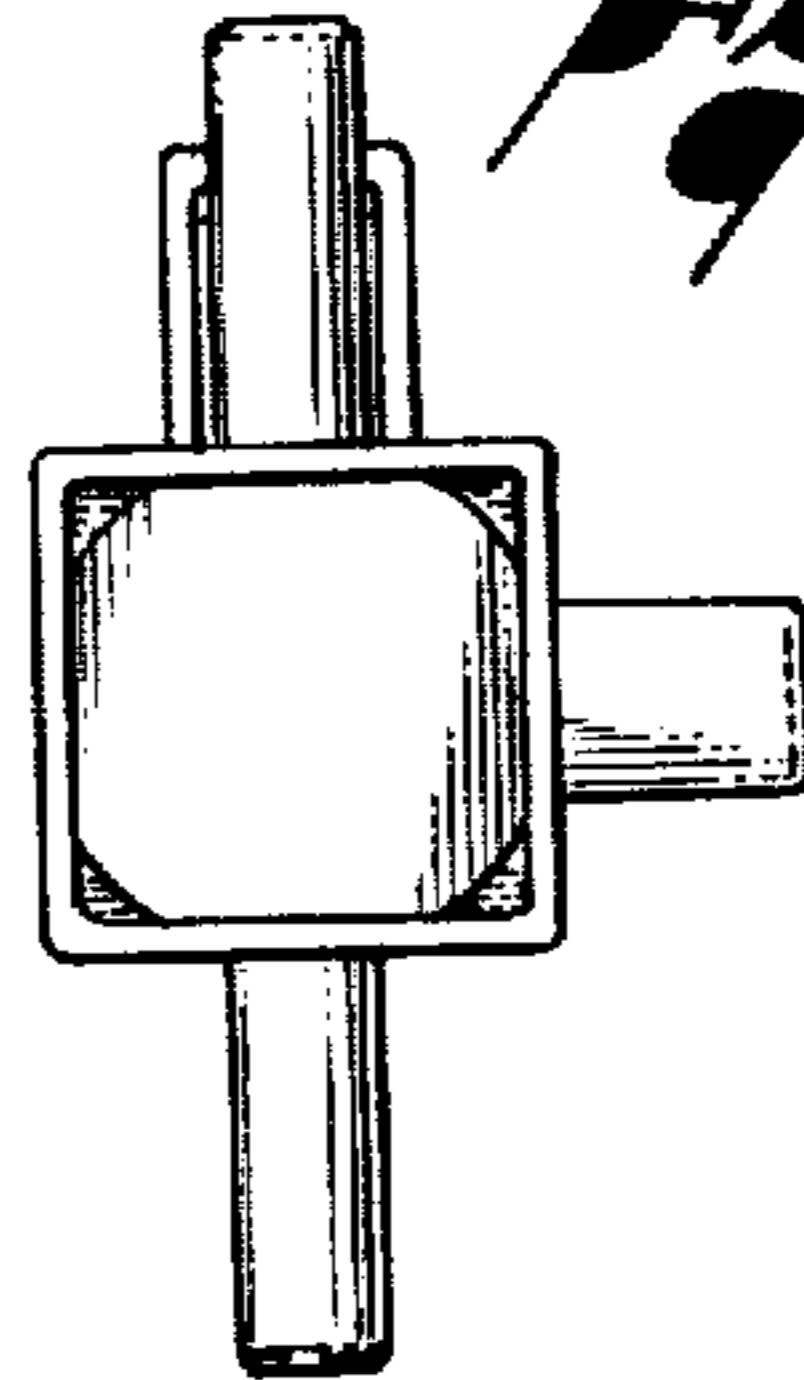

Fig. 4

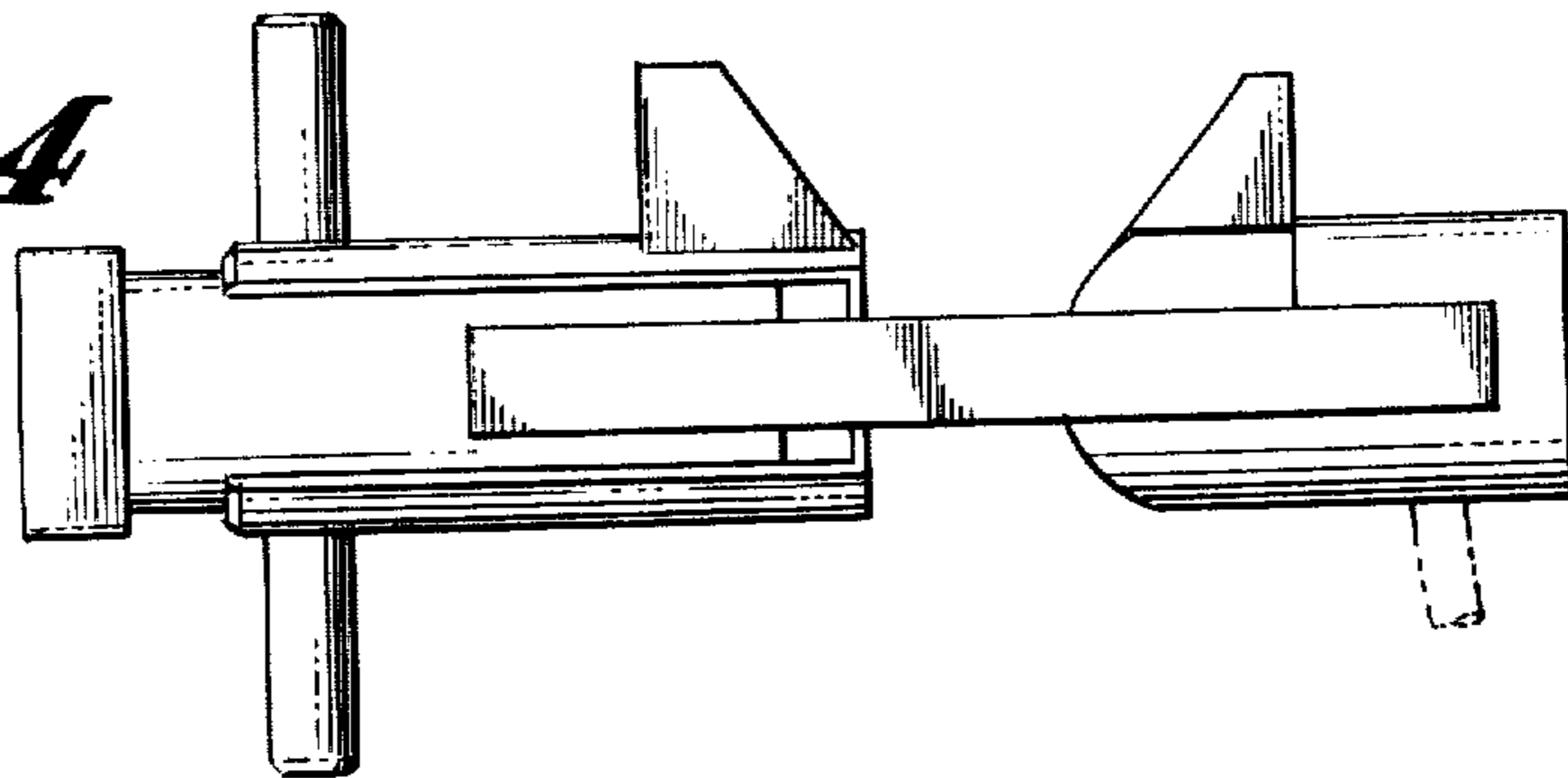

Fig. 5

