

[54] **TOY ANIMAL**

[75] **Inventors:** **Bonnie D. Zacherle**, Norwood, Mass.; **Charles Muenchinger**, Providence; **Steven D. D'Aguanno**, Greenville, both of R.I.

[73] **Assignee:** **Hasbro Industries, Inc.**, Pawtucket, R.I.

[\*\*] **Term:** **14 Years**

[21] **Appl. No.:** **298,018**

[22] **Filed:** **Aug. 31, 1981**

[51] **Int. Cl.** ..... **D21—01**  
[52] **U.S. Cl.** ..... **D21/165**  
[58] **Field of Search** ..... **D21/165, 75; D11/158**

[56]

**References Cited**

**U.S. PATENT DOCUMENTS**

D. 138,793 9/1944 Groh ..... D21/165  
D. 237,513 11/1975 Cox ..... D21/165

*Primary Examiner*—Melvin B. Feifer  
*Attorney, Agent, or Firm*—Salter & Michaelson

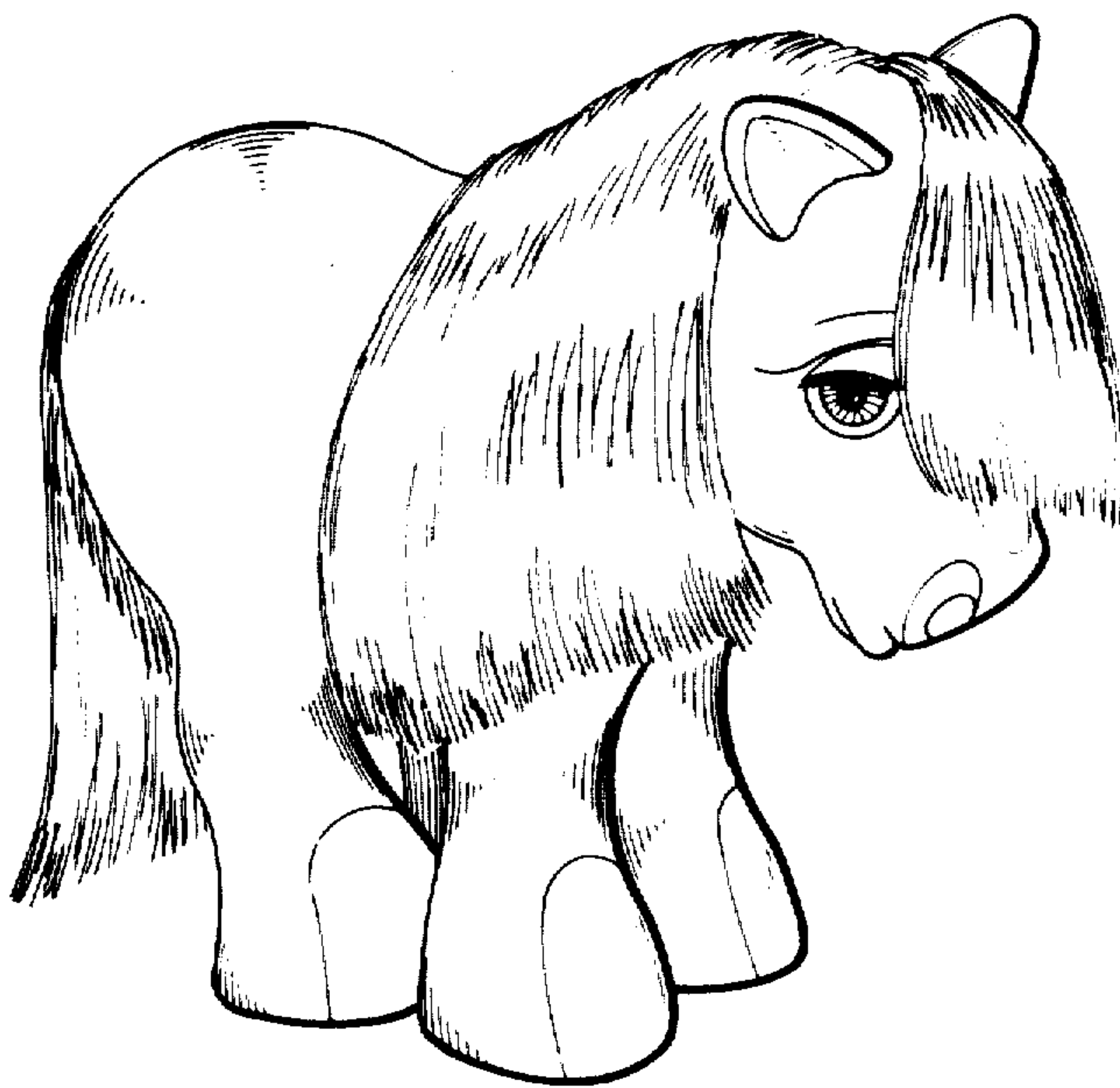
[57]

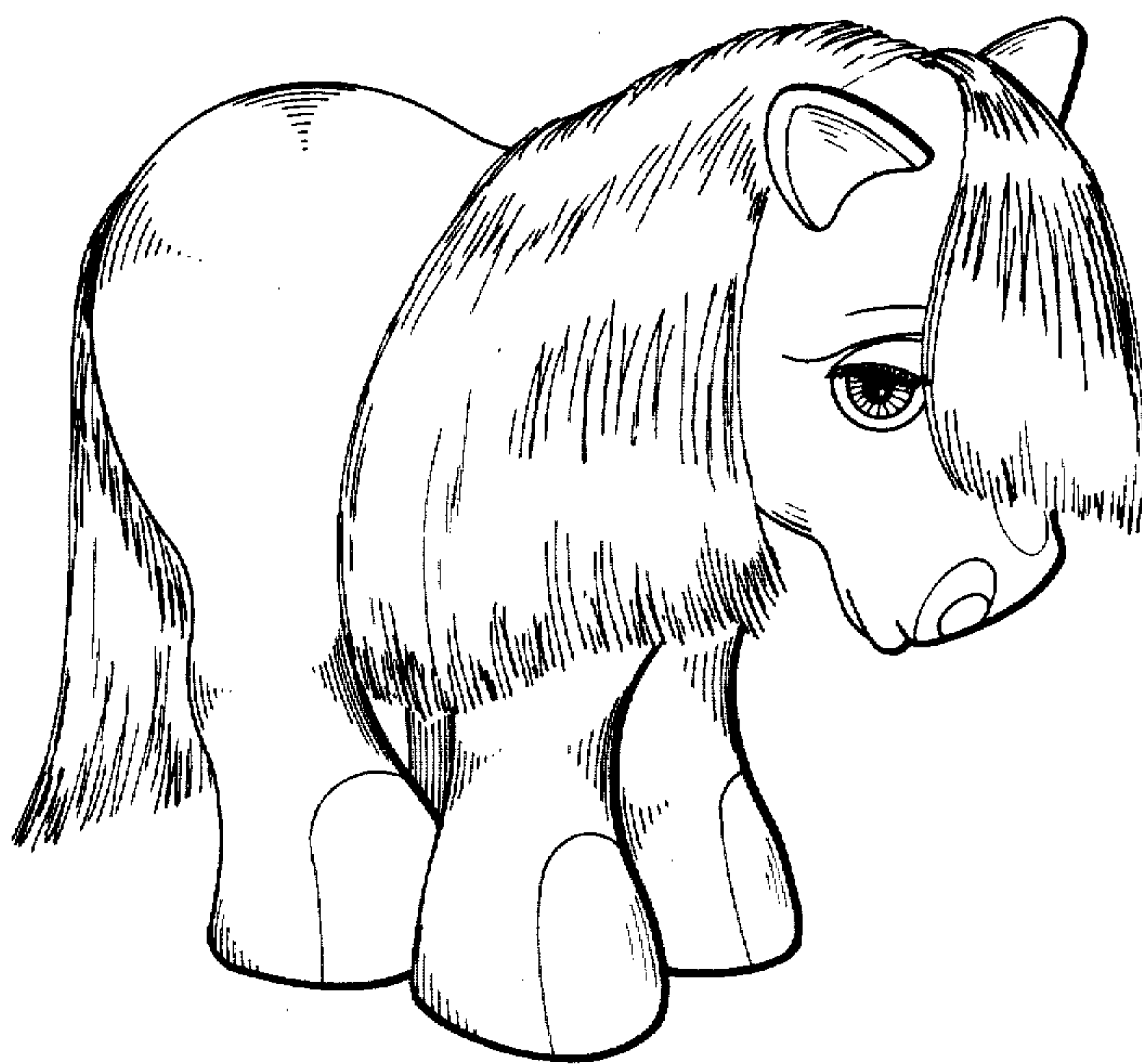
**CLAIM**

The ornamental design for a toy animal, substantially as shown.

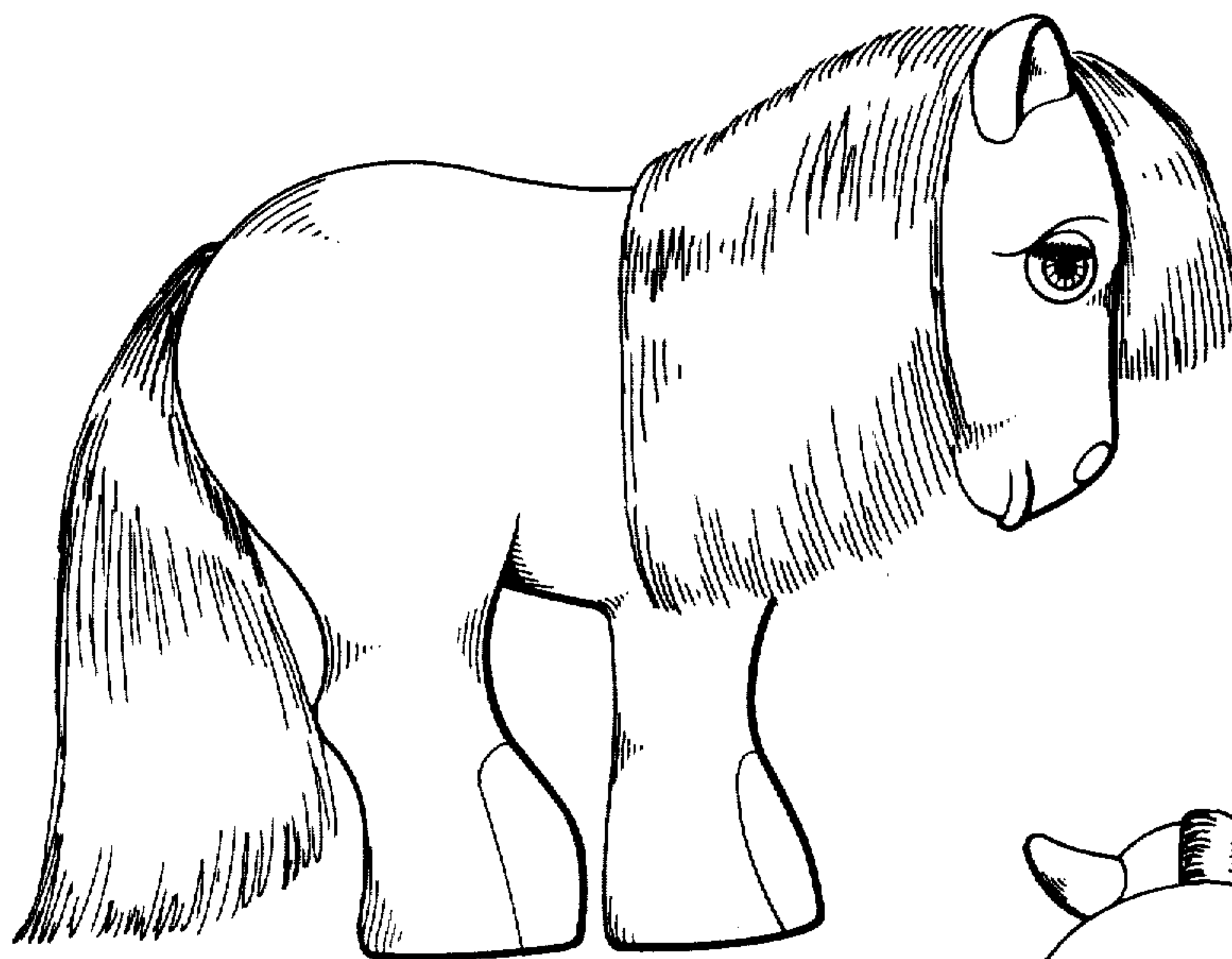
**DESCRIPTION**

FIG. 1 is a perspective view of a toy animal showing our new design;  
FIG. 2 is a right side elevational view thereof;  
FIG. 3 is a rear view thereof;  
FIG. 4 is a bottom plan view thereof;  
FIG. 5 is a left-side elevational view thereof;  
FIG. 6 is a front view thereof; and  
FIG. 7 is a top plan view thereof.

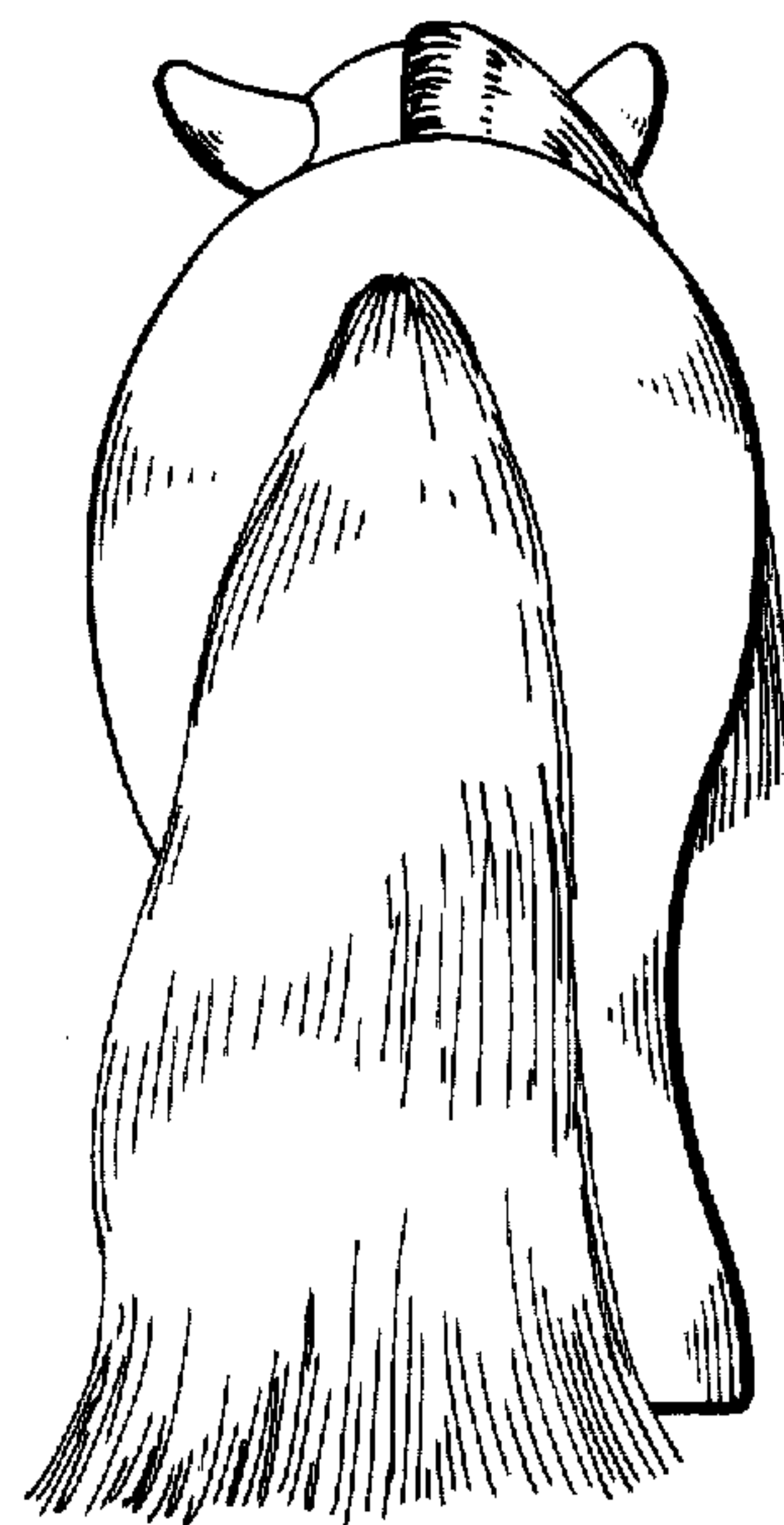




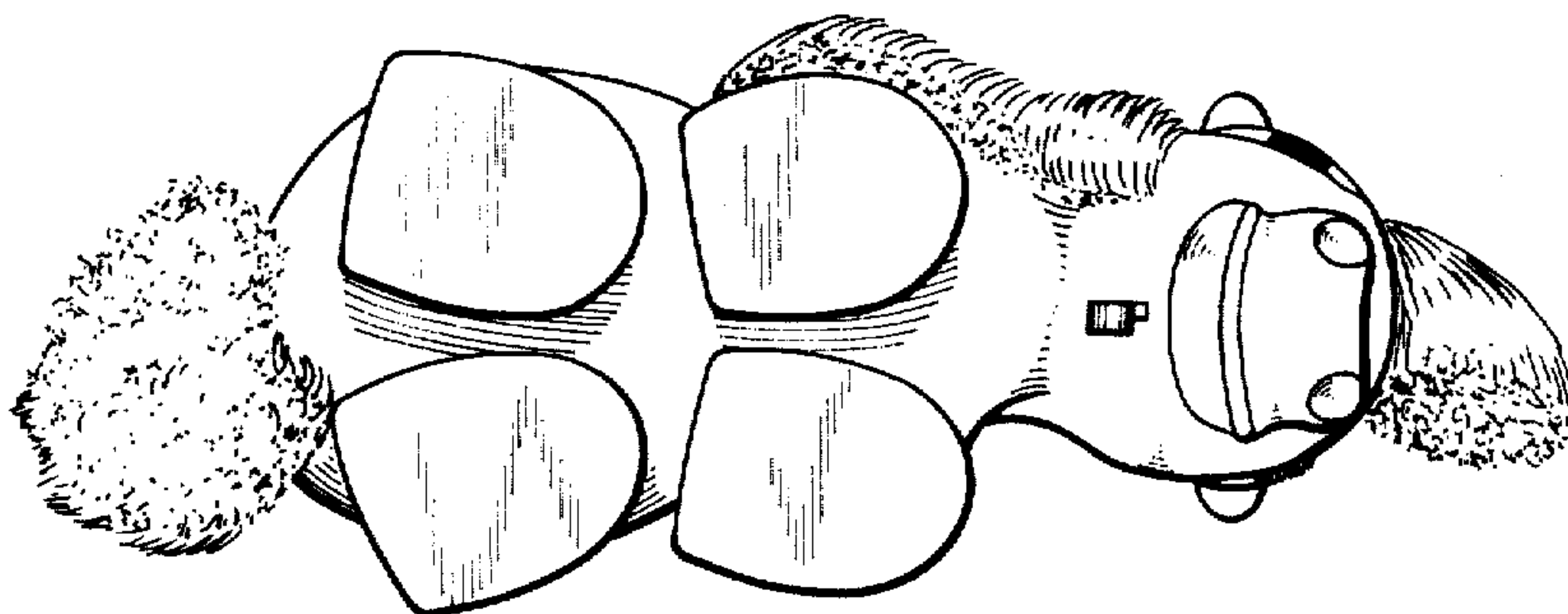
**FIG. 1**



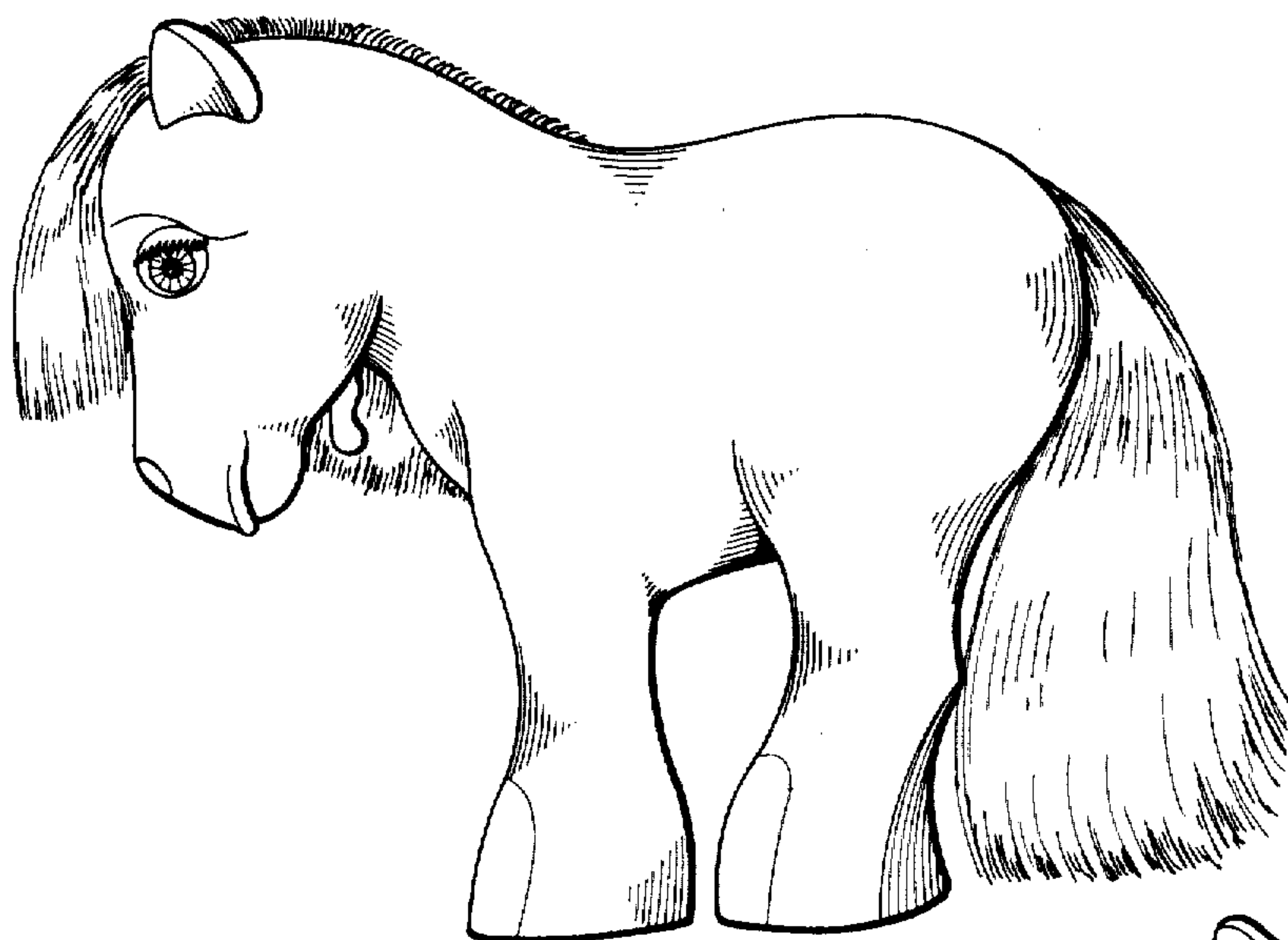
**FIG. 2**



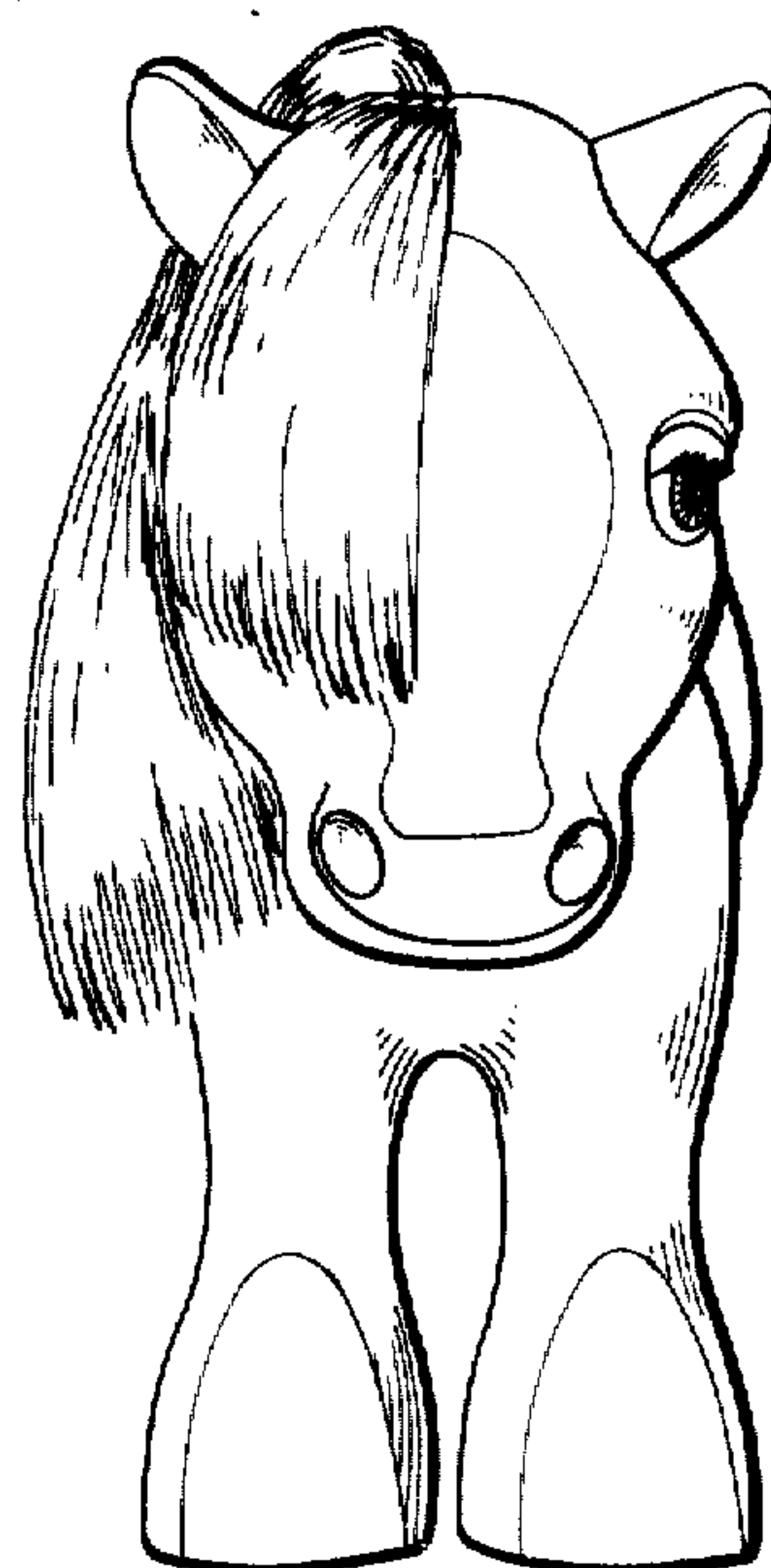
**FIG. 3**



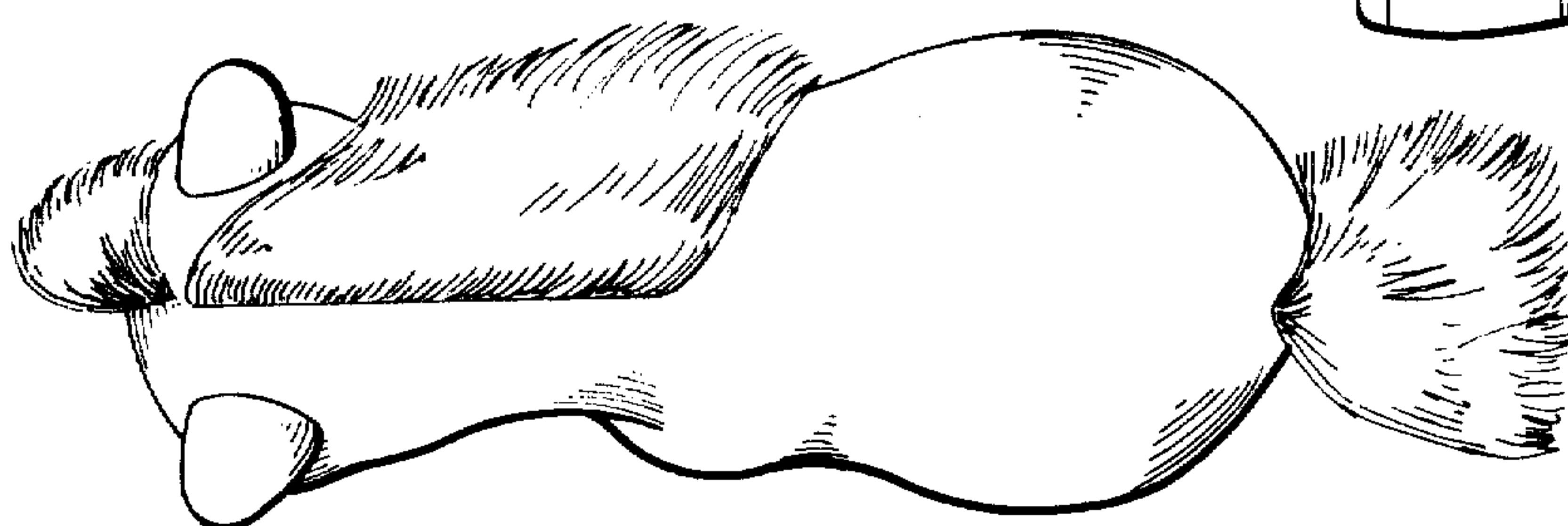
**FIG. 4**



**FIG. 5**



**FIG. 6**



**FIG. 7**