

[54] **INDICATOR LIGHT**

[76] **Inventor:** **Shigeo Ohashi**, c/o Nihon Kaiheiki Kogyo Kabushiki Kaisha, 5-14 Minamimagome 1-Chome, Ohta-ku, Tokyo, Japan

[**] **Term:** **14 Years**

[21] **Appl. No.:** **263,620**

[22] **Filed:** **May 15, 1981**

[30] **Foreign Application Priority Data**

Aug. 4, 1980 [JP] Japan 55-031794

[51] **Int. Cl.** **D10—06; D13—03; D26—04**

[52] **U.S. Cl.** **D10/114; D13/38; D26/26**

[58] **Field of Search** **D13/32, 33, 37, 38; 200/6 R, 6 A, 159 R, 293, 295, 296, 310, 313, 314, 332, 329, 339, 340; 362/297, 300, 311; D26/1, 24, 2, 26**

[56] **References Cited**

U.S. PATENT DOCUMENTS

2,825,896 3/1958 Schellman et al. 340/815.15

FOREIGN PATENT DOCUMENTS

1299909 6/1962 France 200/296

Primary Examiner—Susan J. Lucas
Attorney, Agent, or Firm—Lawrence I. Field

[57] **CLAIM**

The ornamental design for an indicator light, substantially as shown and described.

DESCRIPTION

FIG. 1 is a front view of the indicator light showing my new design;

FIG. 2 is a rear view thereof;

FIG. 3 is a top plan view thereof;

FIG. 4 is a bottom plan view thereof;

FIG. 5 is a side view thereof as seen from the left of FIG. 1;

FIG. 6 is a side view thereof as seen from the right of FIG. 1;

FIG. 7 is a cross-sectional view thereof on an enlarged scale as taken on line 7—7 of FIG. 3;

FIG. 8 is a front perspective view thereof;

FIG. 9 is a rear perspective view thereof.

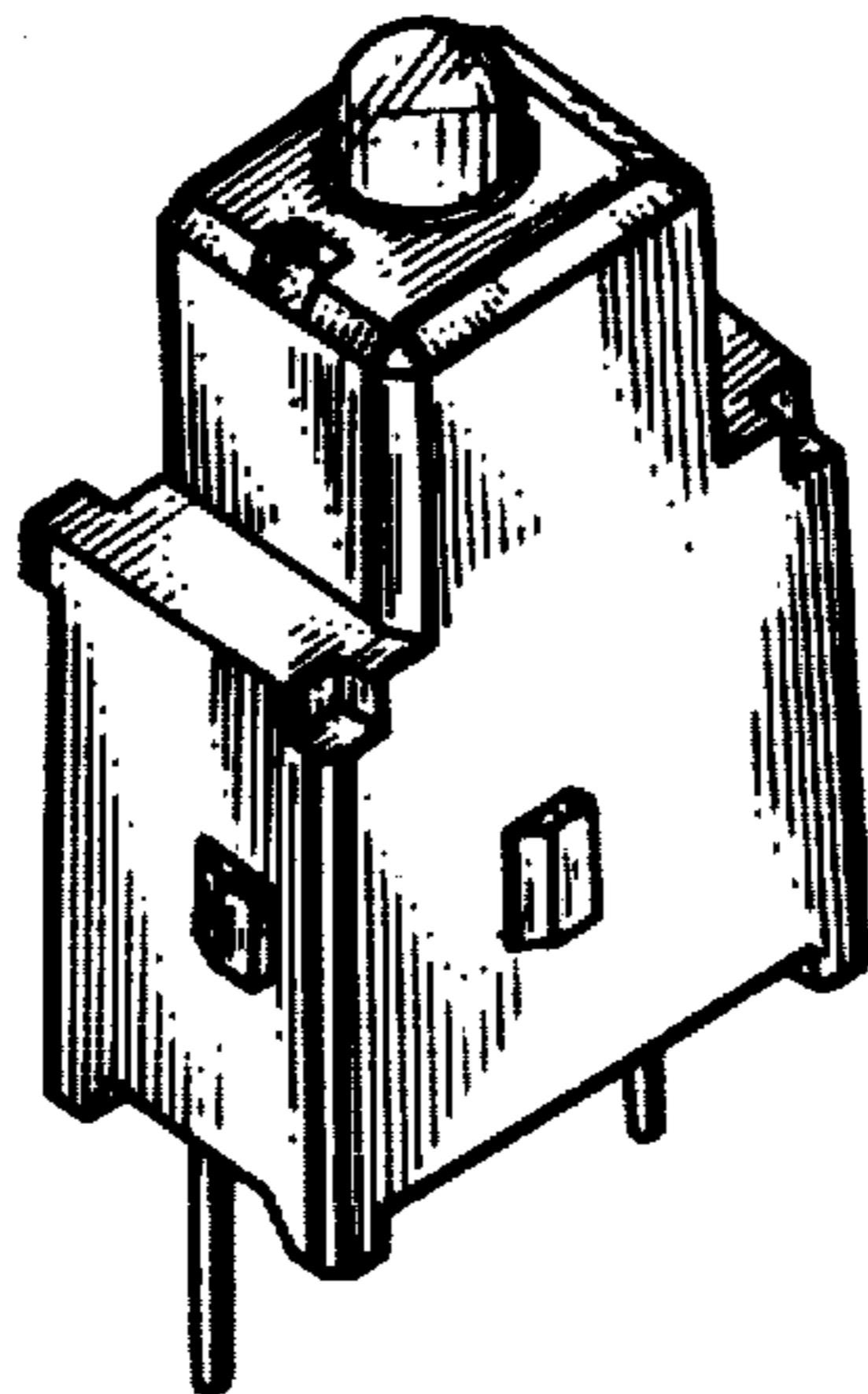

FIG. 1

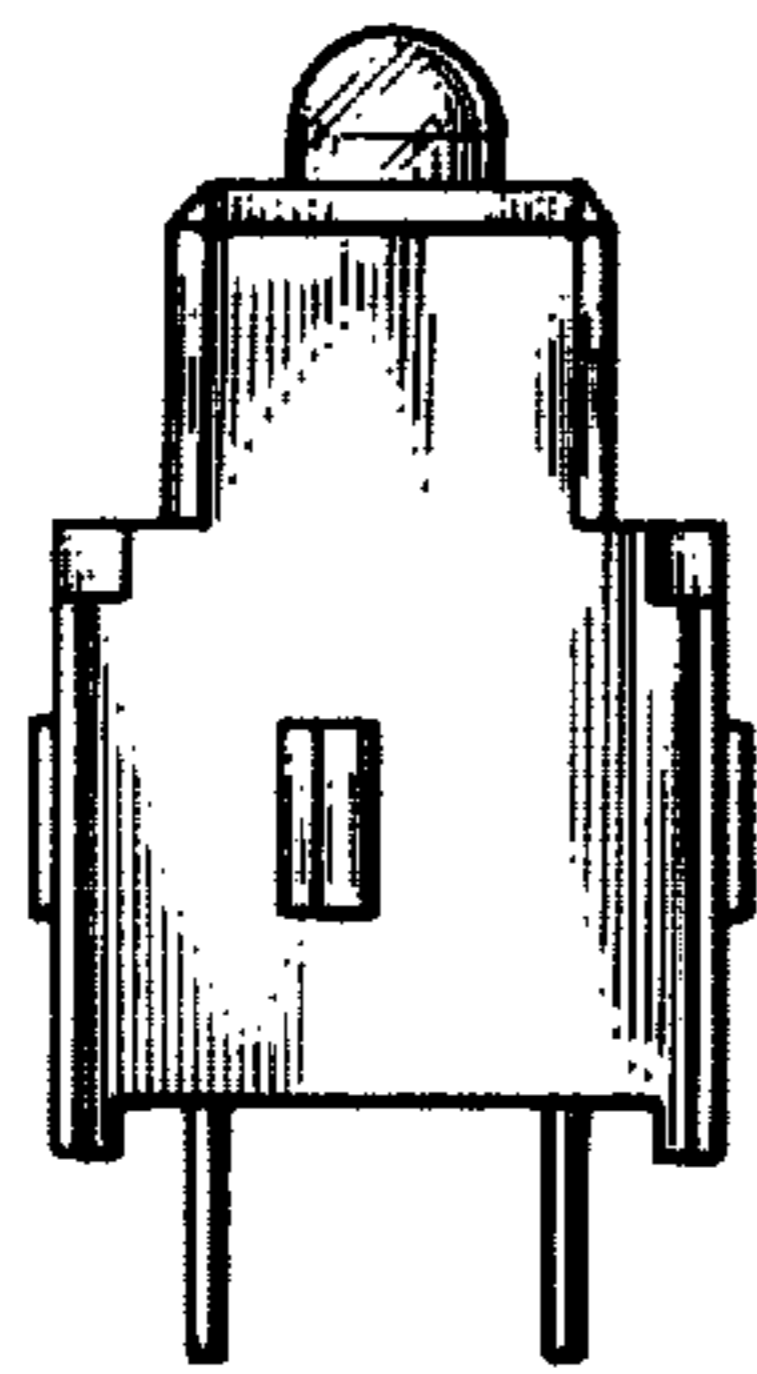

FIG. 2

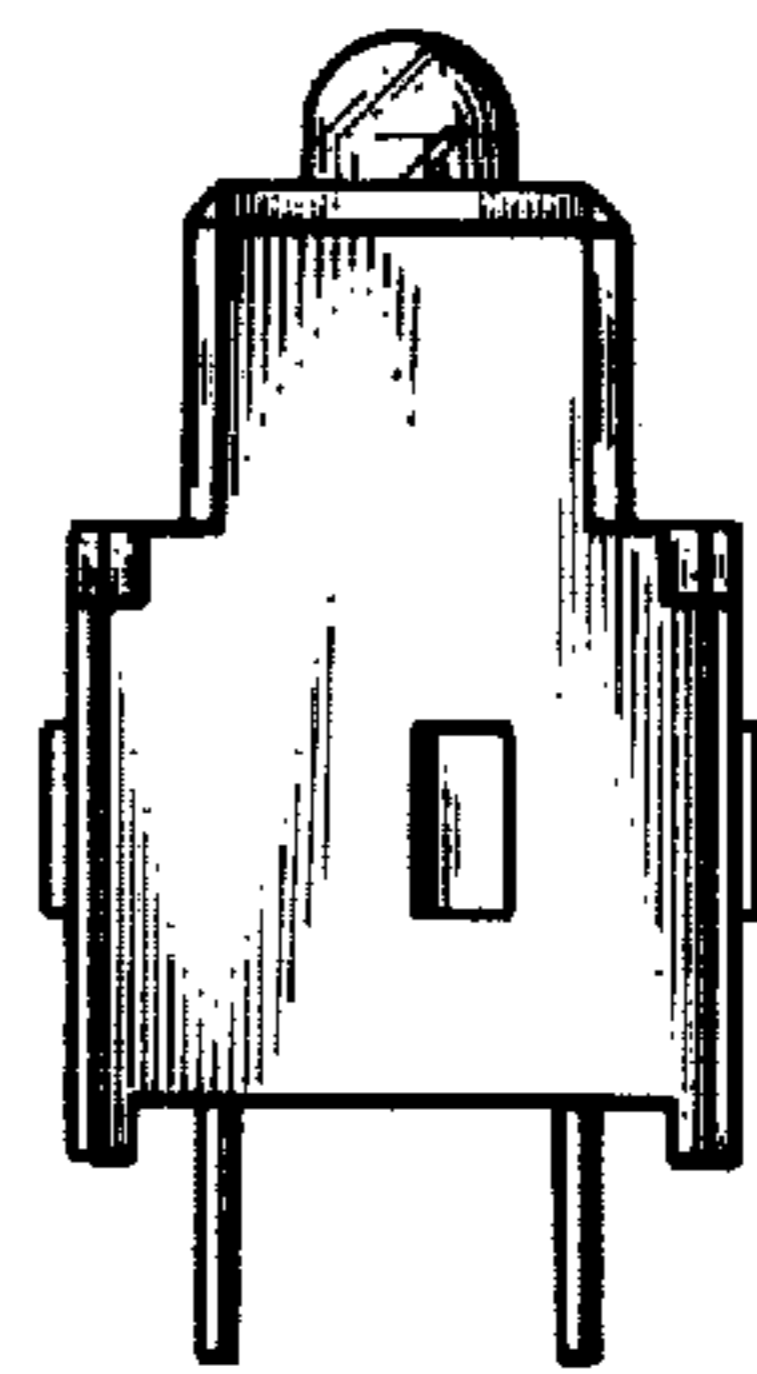

FIG. 3

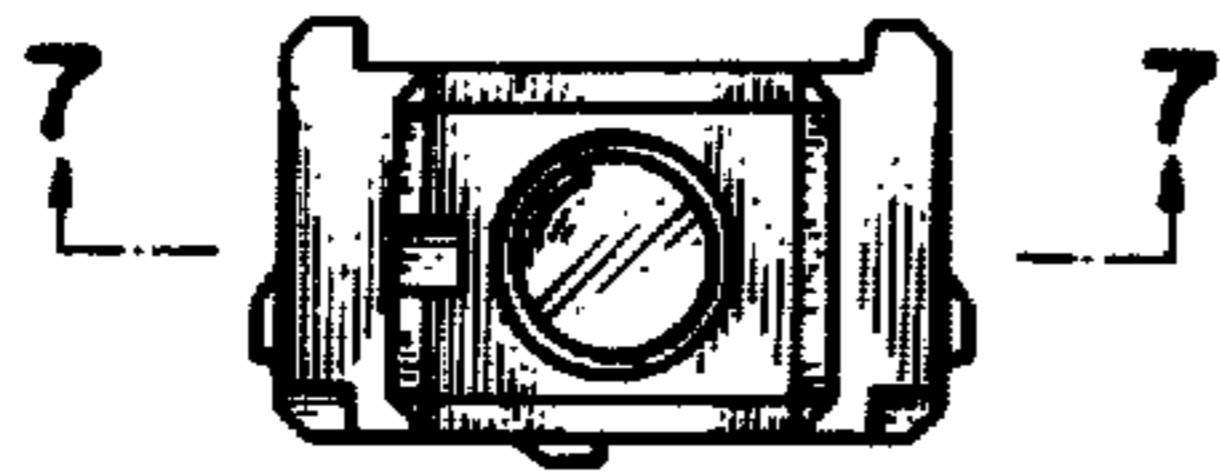

FIG. 4

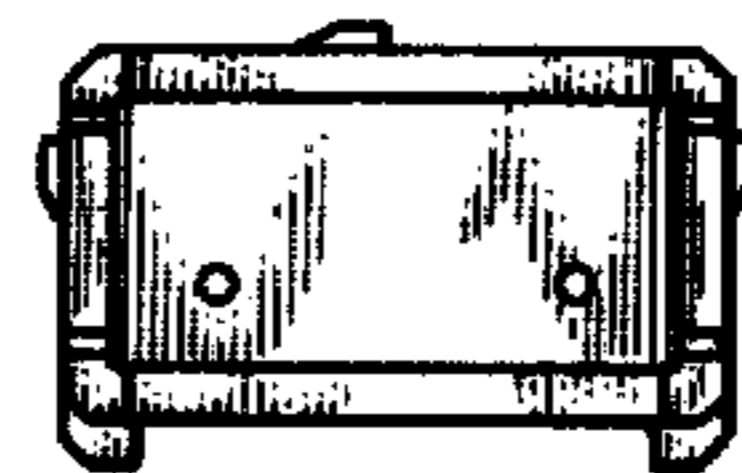

FIG. 5

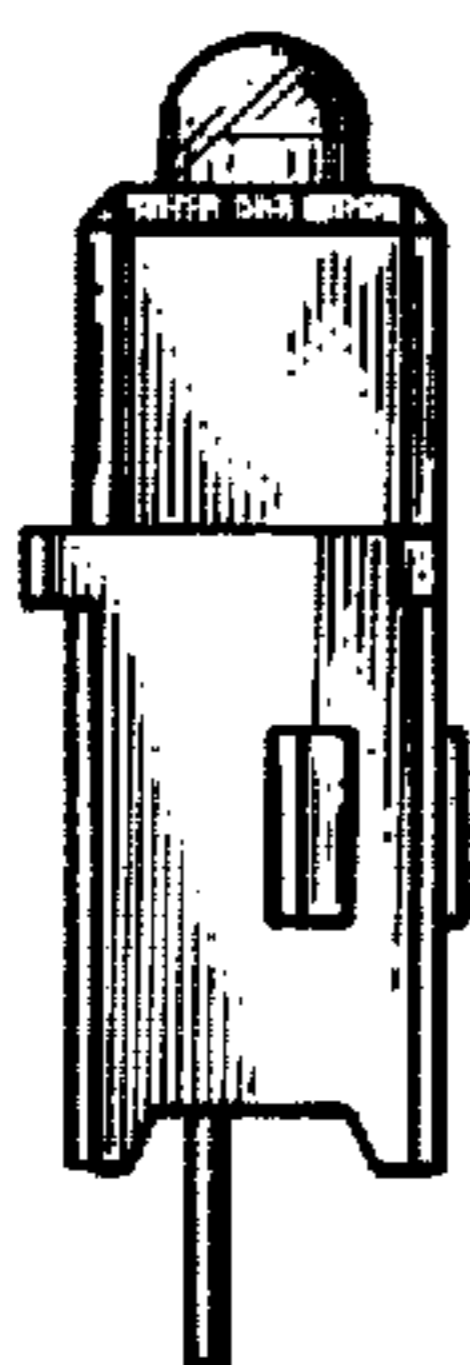

FIG. 6



FIG. 7

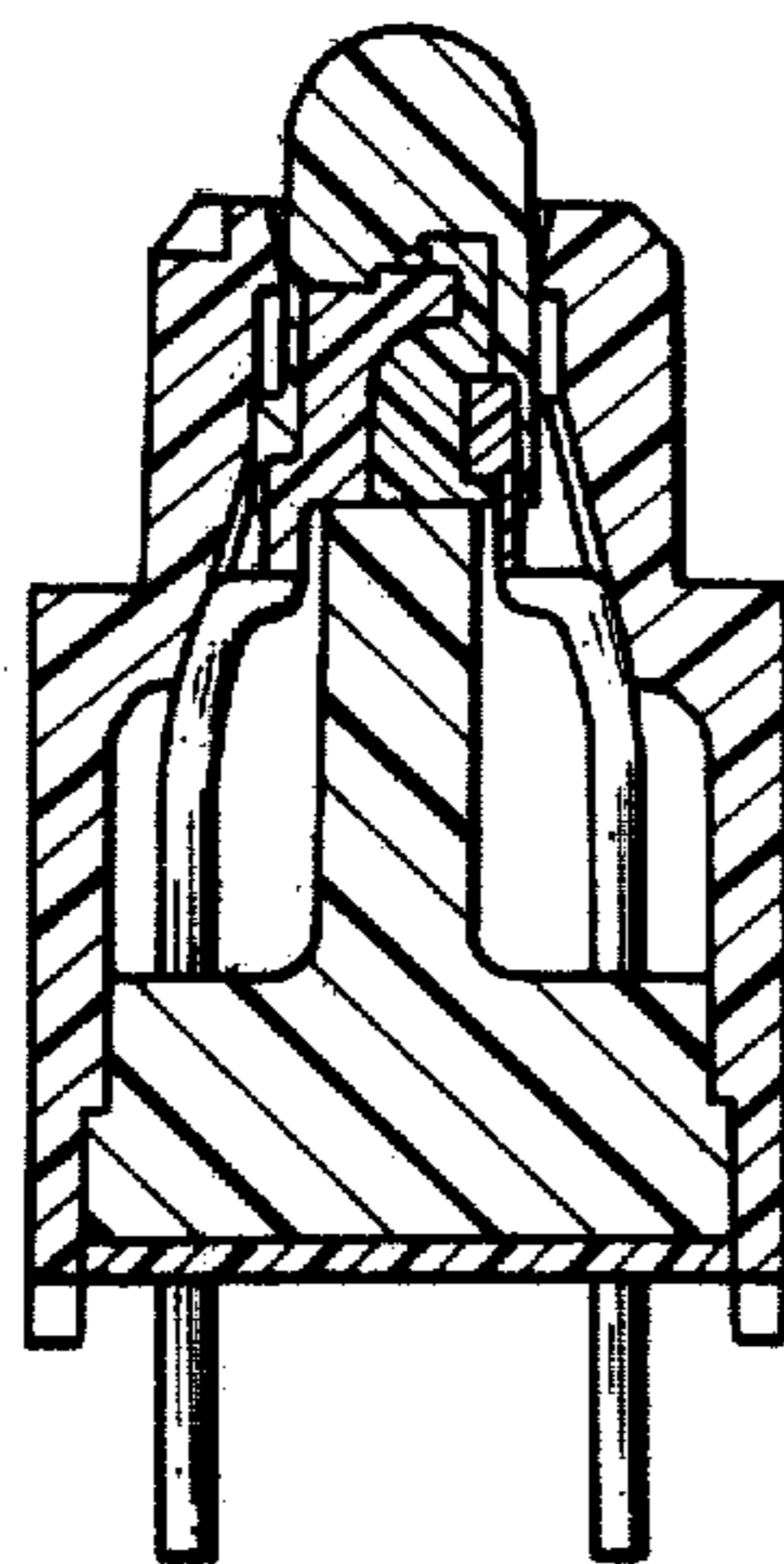

FIG. 8

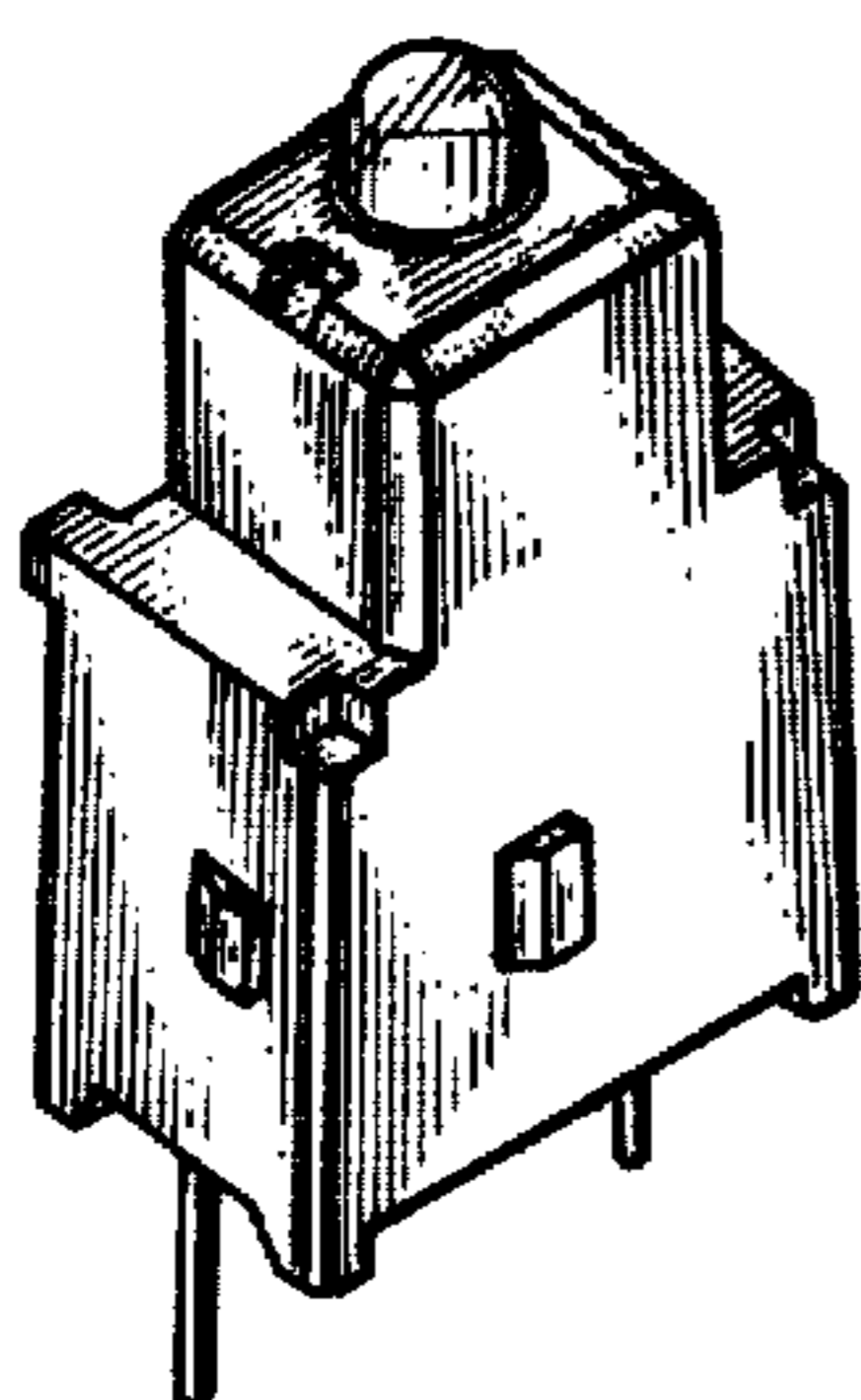

FIG. 9

