

[54] **COMBINED CARRYING CASE AND TETHERED TOYS**

[75] **Inventors:** Kathryn A. Cavnar, Covington, Ky.; Charles E. Ligon; Rickie T. Bedell, both of Cincinnati, Ohio

[73] **Assignee:** CPG Products Corp., Minneapolis, Minn.

[**] **Term:** 14 Years

[21] **Appl. No.:** 308,327

[22] **Filed:** Oct. 5, 1981

[51] **Int. Cl.** D21-01

[52] **U.S. Cl.** D21/59; D3/43; D3/50

[58] **Field of Search** D3/30.1, 36-39, D3/42, 43, 44, 49-53, 73, 76; D21/59, 65; D9/337

[56] **References Cited**

U.S. PATENT DOCUMENTS

- D. 110,184 6/1938 Lobel D3/50
- D. 162,402 3/1951 Gold D9/337
- D. 183,020 6/1958 Reed D3/48
- D. 223,136 10/1974 Sherman D3/44

- D. 263,899 4/1982 Lynn D3/73
- D. 265,666 8/1982 Nakao et al. D21/65

OTHER PUBLICATIONS

Ichimura & Co. Ltd. Cat. 1980, p. 23, item No. 6007.

Primary Examiner—George P. Word

Attorney, Agent, or Firm—L. MeRoy Lillehaugen; Gene O. Enockson

[57] **CLAIM**

The ornamental design for a combined carrying case and tethered toys, substantially as shown and described.

DESCRIPTION

FIG. 1 is a front elevational view of a combined carrying case and tethered toys showing our new design; FIG. 2 is a left side elevational view thereof; FIG. 3 is a right side elevational view thereof; FIG. 4 is a top plan view thereof; FIG. 5 is a bottom plan view thereof; FIG. 6 is a rear elevational view thereof; FIG. 7 is a rear elevational view similar to FIG. 6, but showing some of the toys removed from the carrying case; and FIG. 8 is a rear elevational view similar to FIG. 7, but showing the carrying case in an open condition and with all the toys removed from the case.

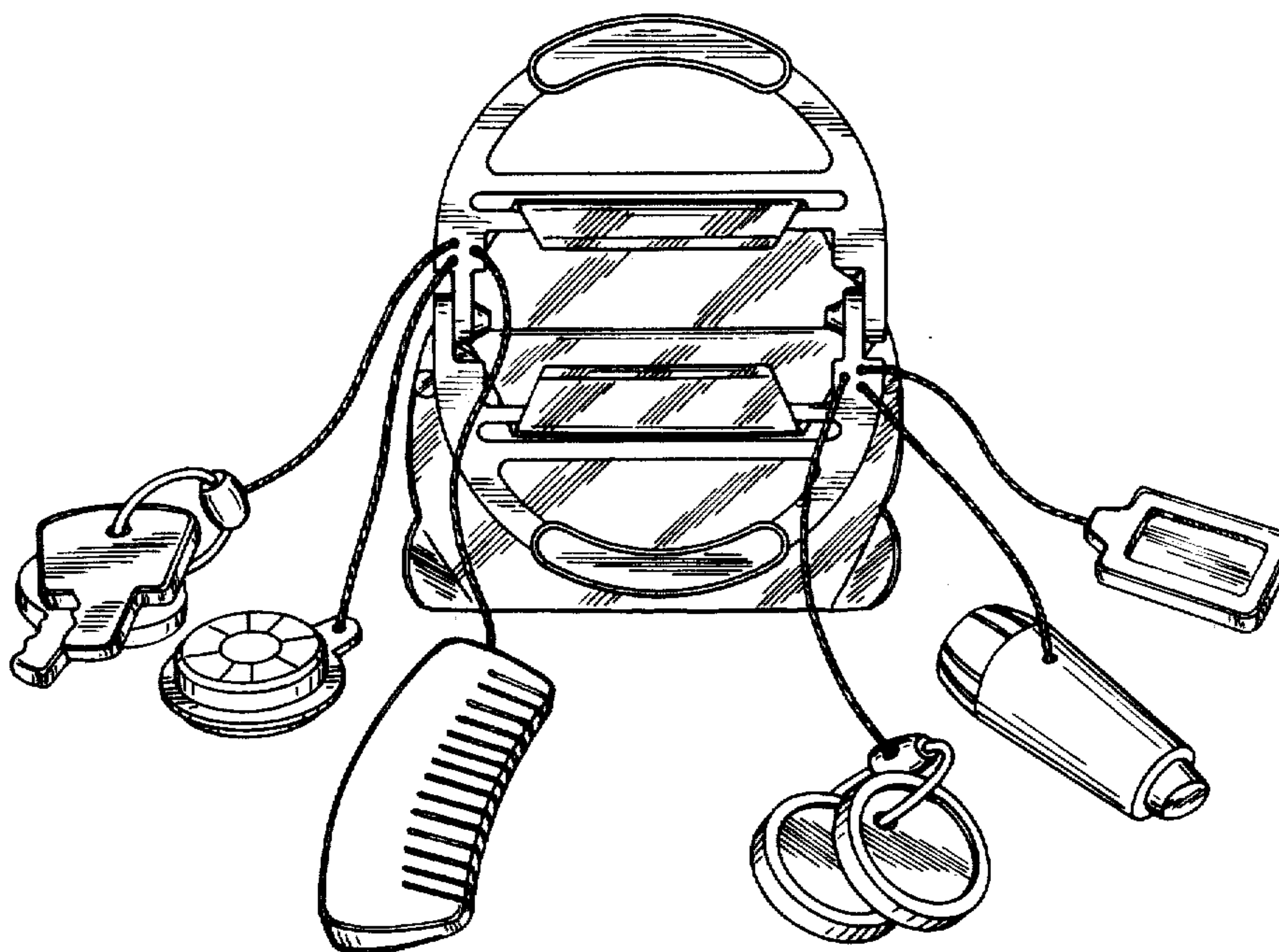

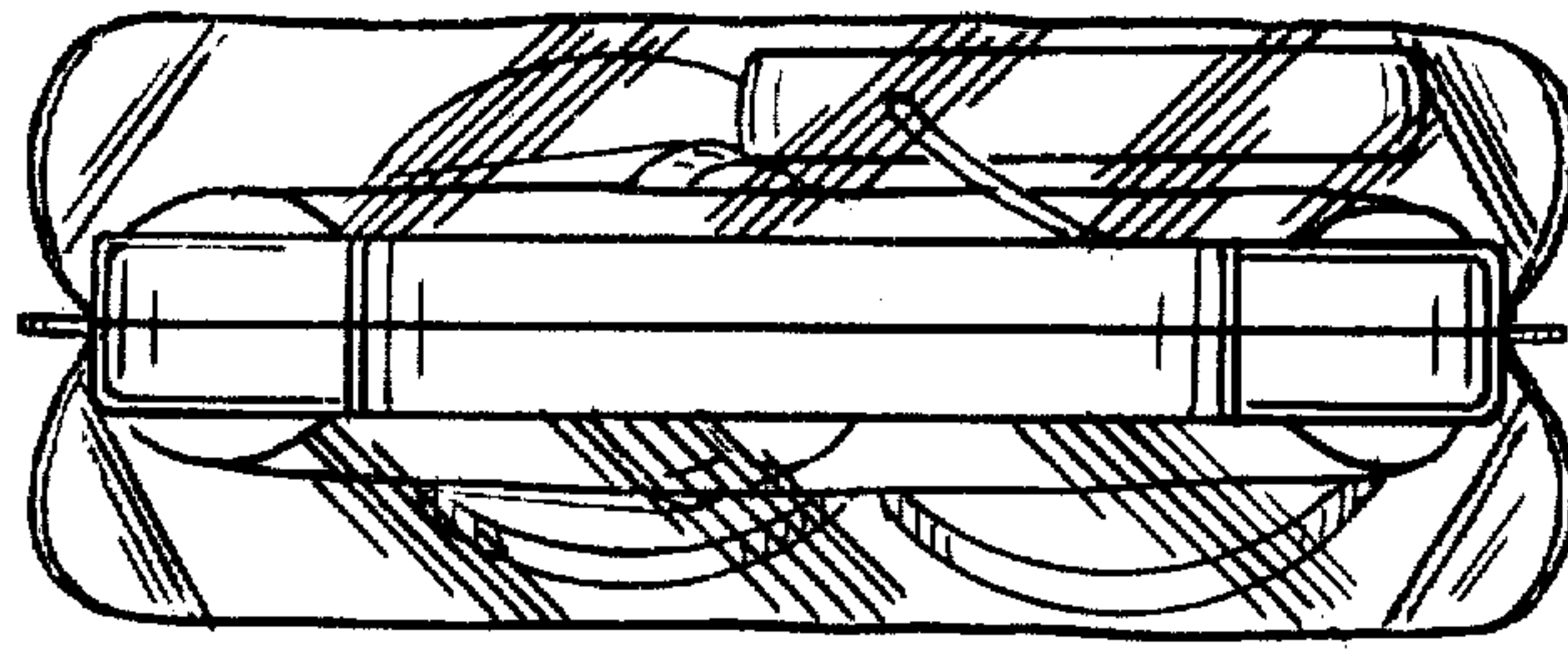

FIG. 4

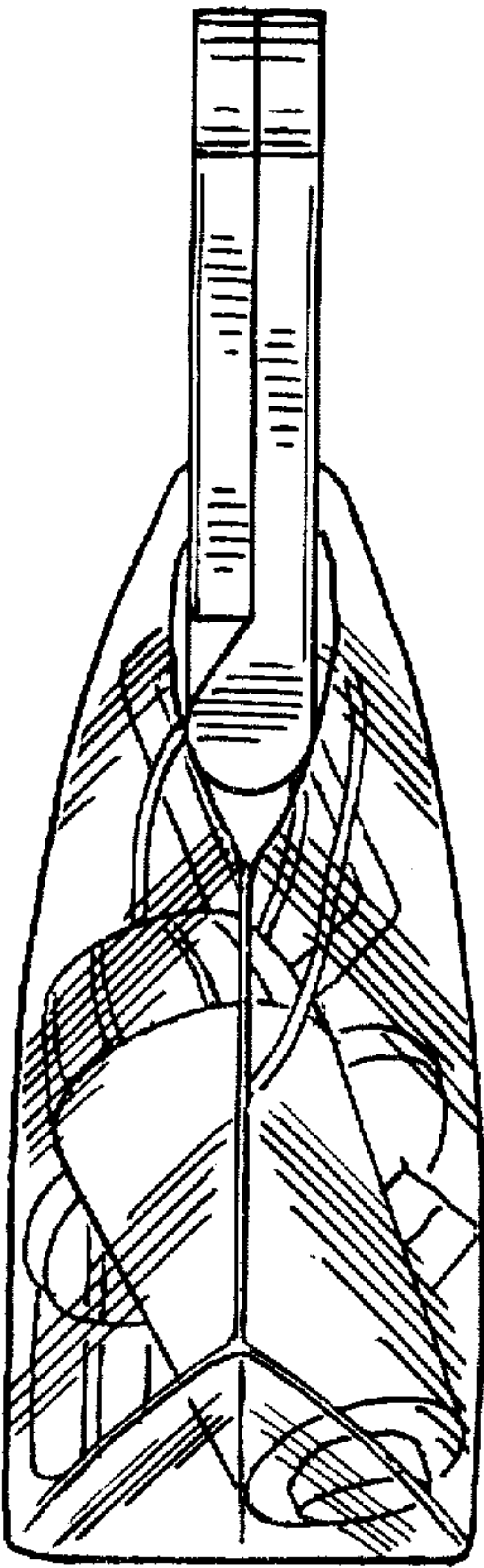

FIG. 2

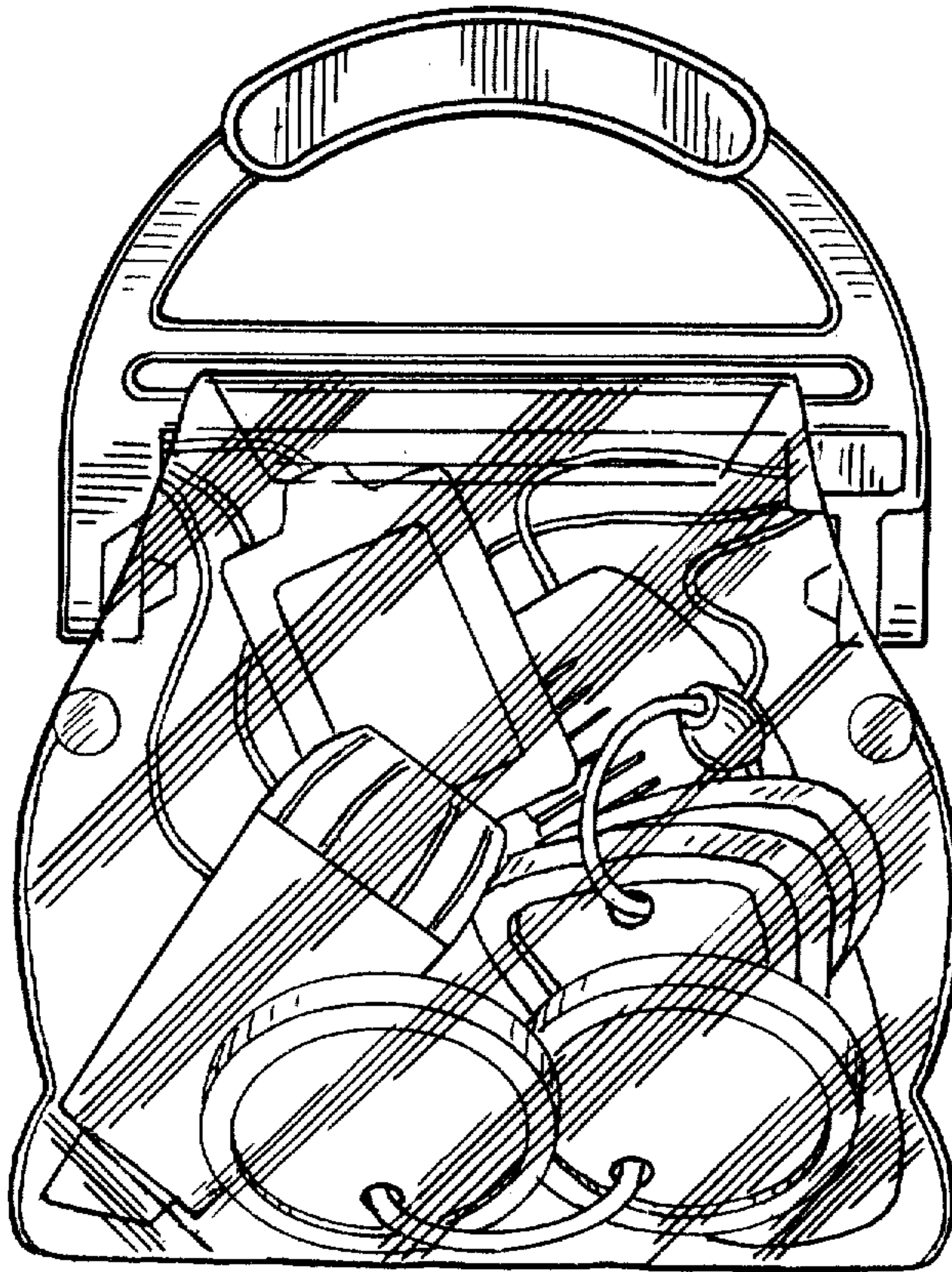

FIG. 1

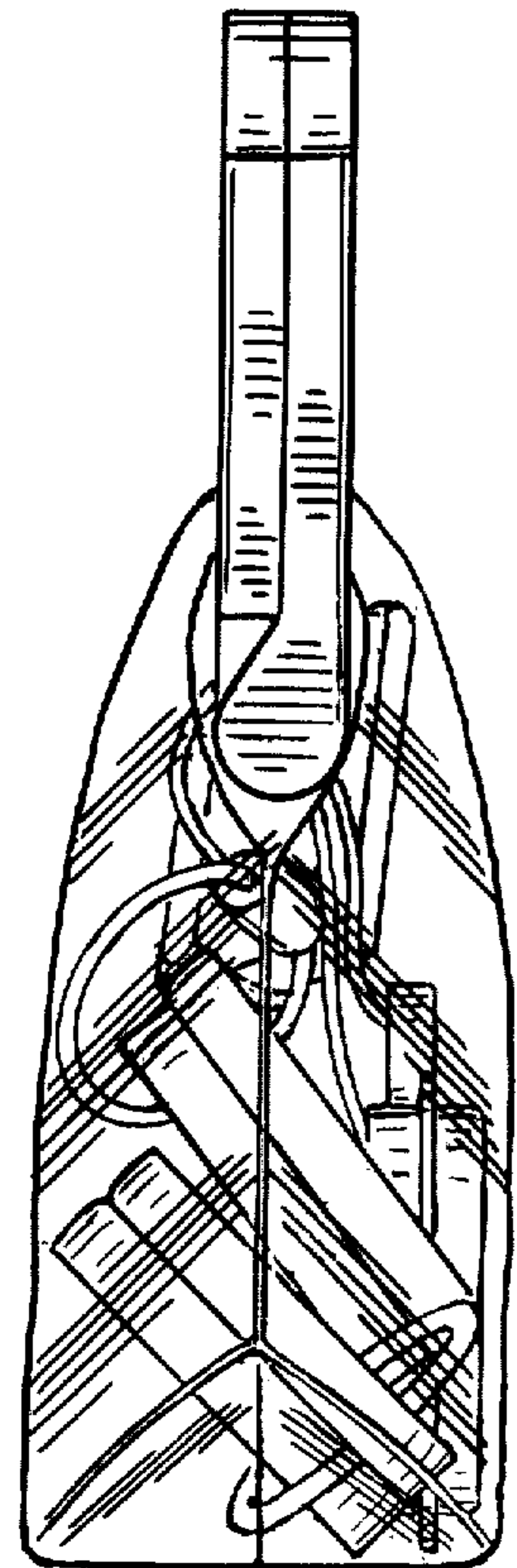

FIG. 3

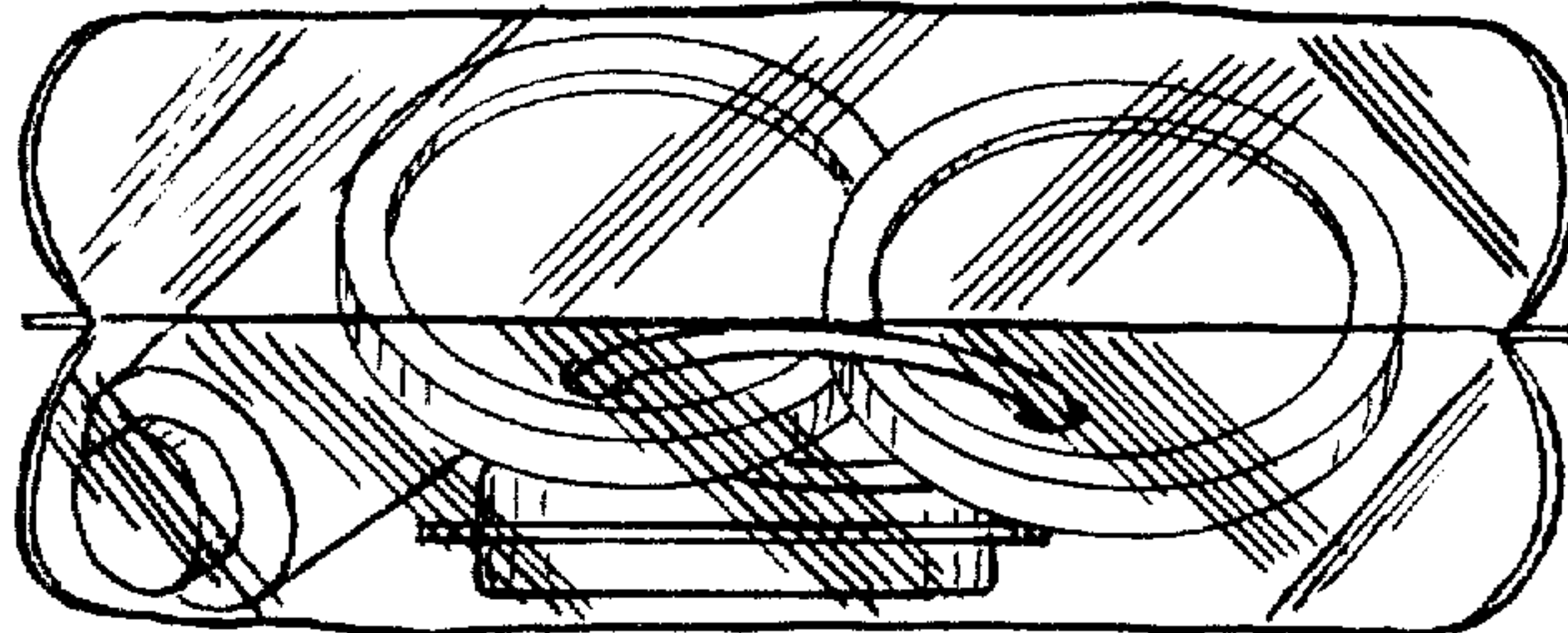

FIG. 5

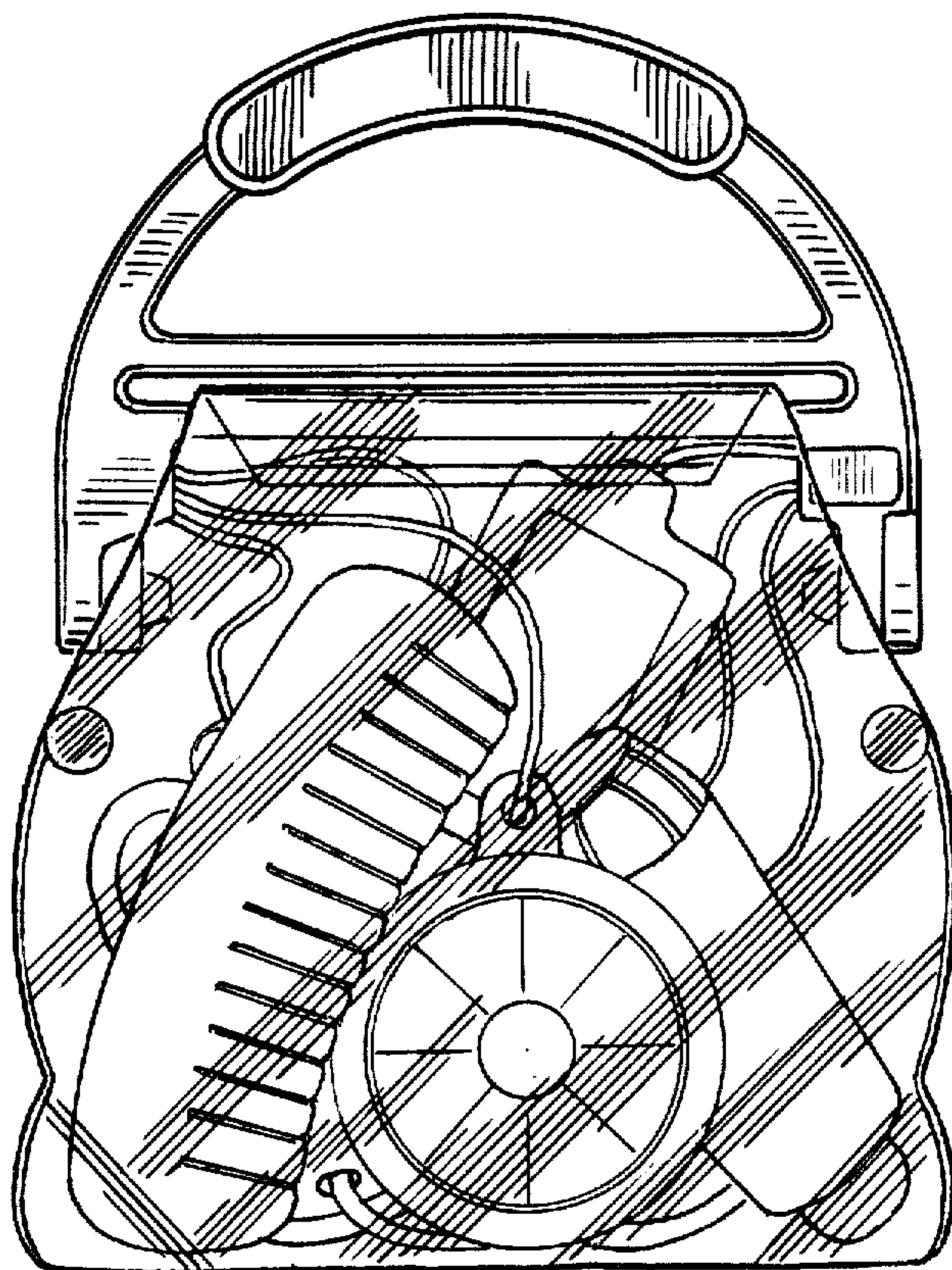

FIG. 6

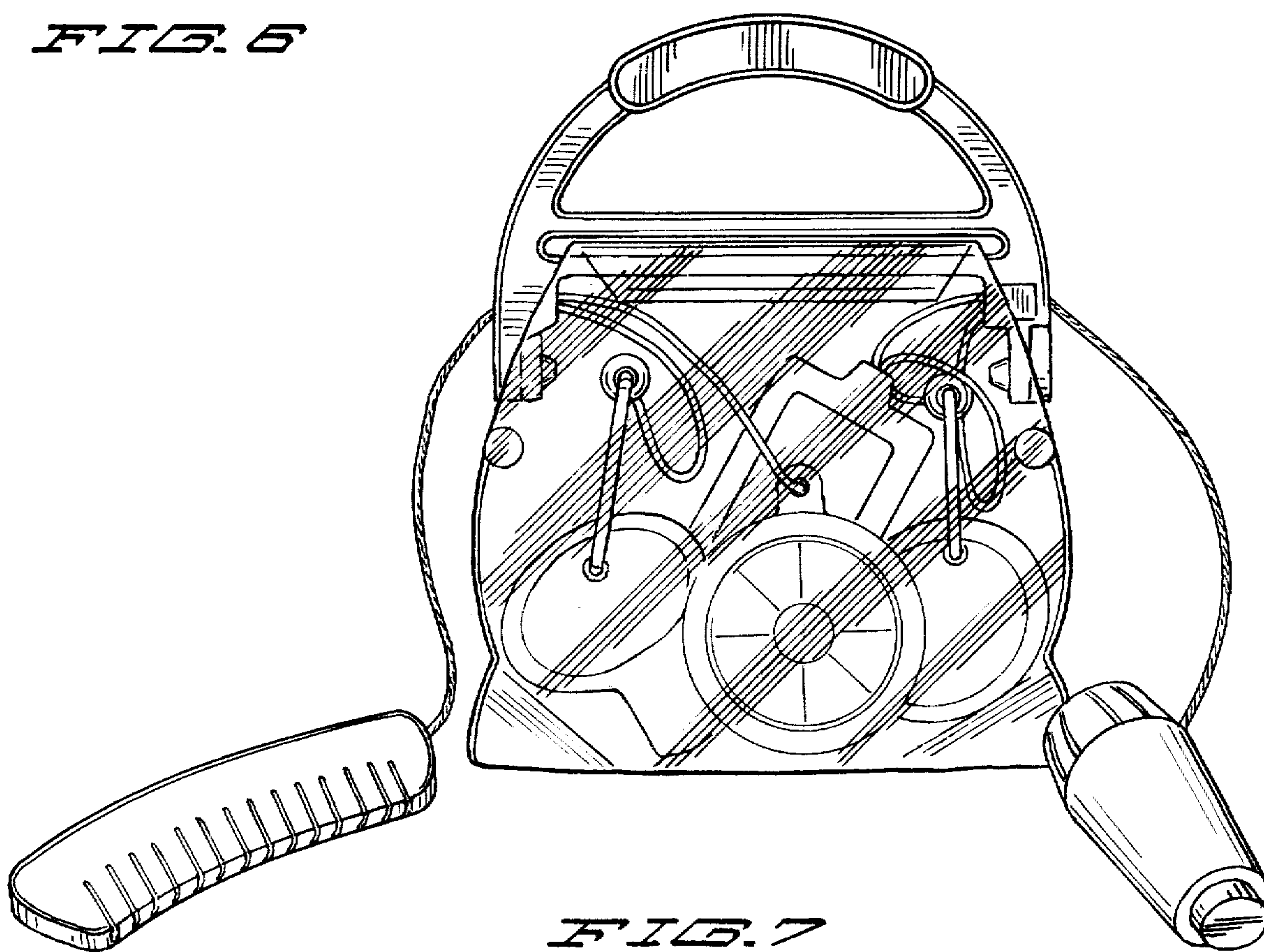

FIG. 7

