

[54] LOUDSPEAKER

[75] Inventor: Hideyuki Matsubara, Tokyo, Japan

[73] Assignee: Pioneer Kabushiki Kaisha, Tokyo, Japan

[\*\*] Term: 14 Years

[21] Appl. No.: 240,583

[22] Filed: Mar. 4, 1981

[30] Foreign Application Priority Data

Sep. 13, 1980 [JP] Japan ..... 55-37885

[51] Int. Cl. .... D14-01

[52] U.S. Cl. .... D14/30; D14/32; D14/39

[58] Field of Search ..... D14/30, 32-34, D14/37, 39; 179/1 VE

[56] References Cited

U.S. PATENT DOCUMENTS

- D. 158,448 5/1950 Ethington ..... D14/39
- D. 230,996 3/1974 Sandler ..... D14/39
- D. 261,759 11/1981 Hata ..... D14/30

FOREIGN PATENT DOCUMENTS

- 25-404047 9/1950 Japan .
- 48481603 8/1953 Japan .
- 48482411 8/1953 Japan .
- 49515307 10/1954 Japan .
- 49519042 12/1954 Japan .
- 49519050 12/1954 Japan .
- 49519087 12/1954 Japan .
- 49519088 12/1954 Japan .

Primary Examiner—Jane E. Corrigan  
Attorney, Agent, or Firm—Armstrong, Nikaido, Marmelstein & Kubovcik

[57] CLAIM

The ornamental design for loudspeaker, as shown and described.

DESCRIPTION

FIG. 1 is a front elevational view of a loudspeaker showing my new design;  
FIG. 2 is a rear elevational view;  
FIG. 3 is a top plan view;  
FIG. 4 is a bottom plan view;  
FIG. 5 is a left side elevational view;  
FIG. 6 is a right side elevational view; and  
FIG. 7 is a front perspective view.

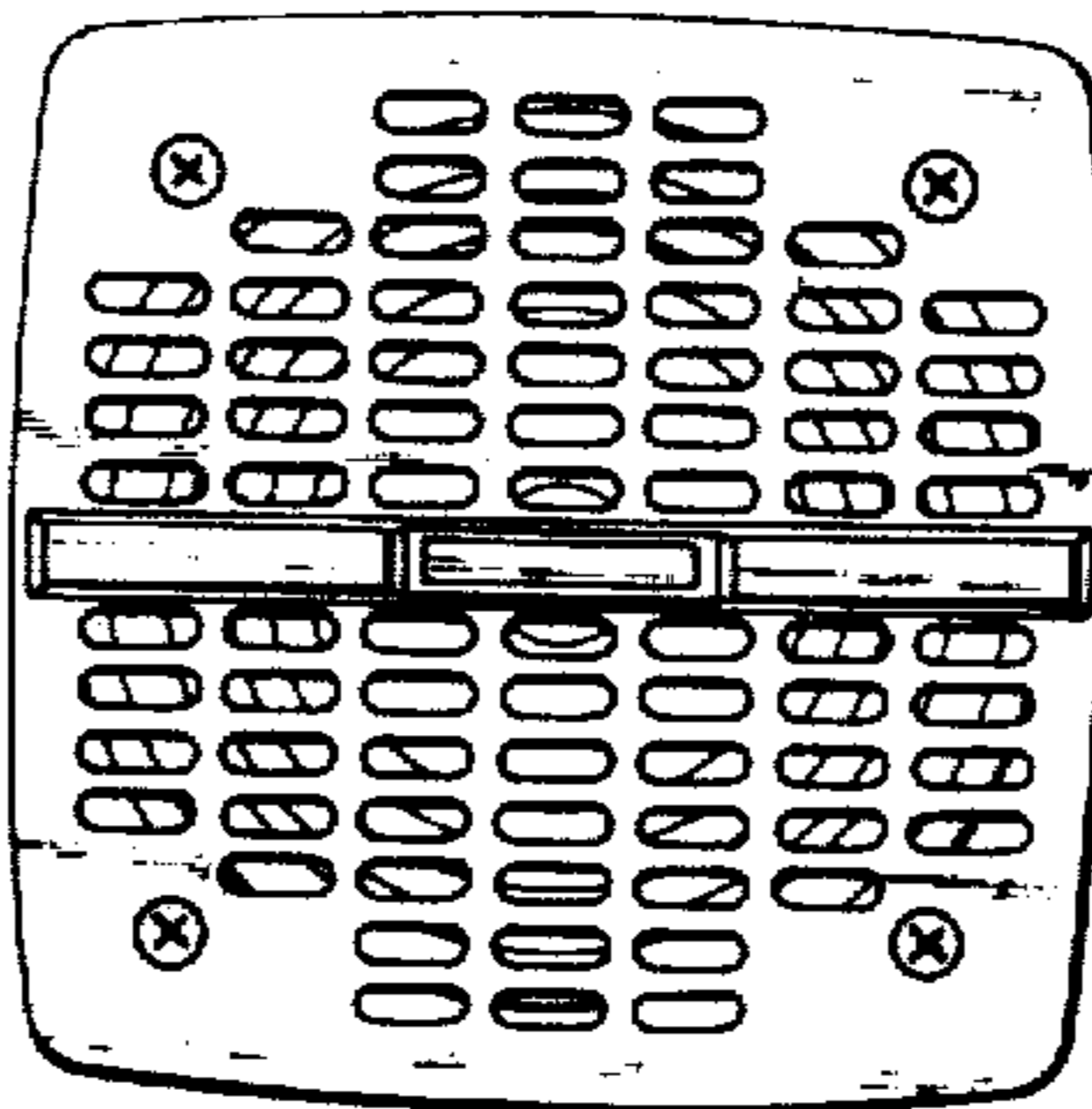

**FIG.1**

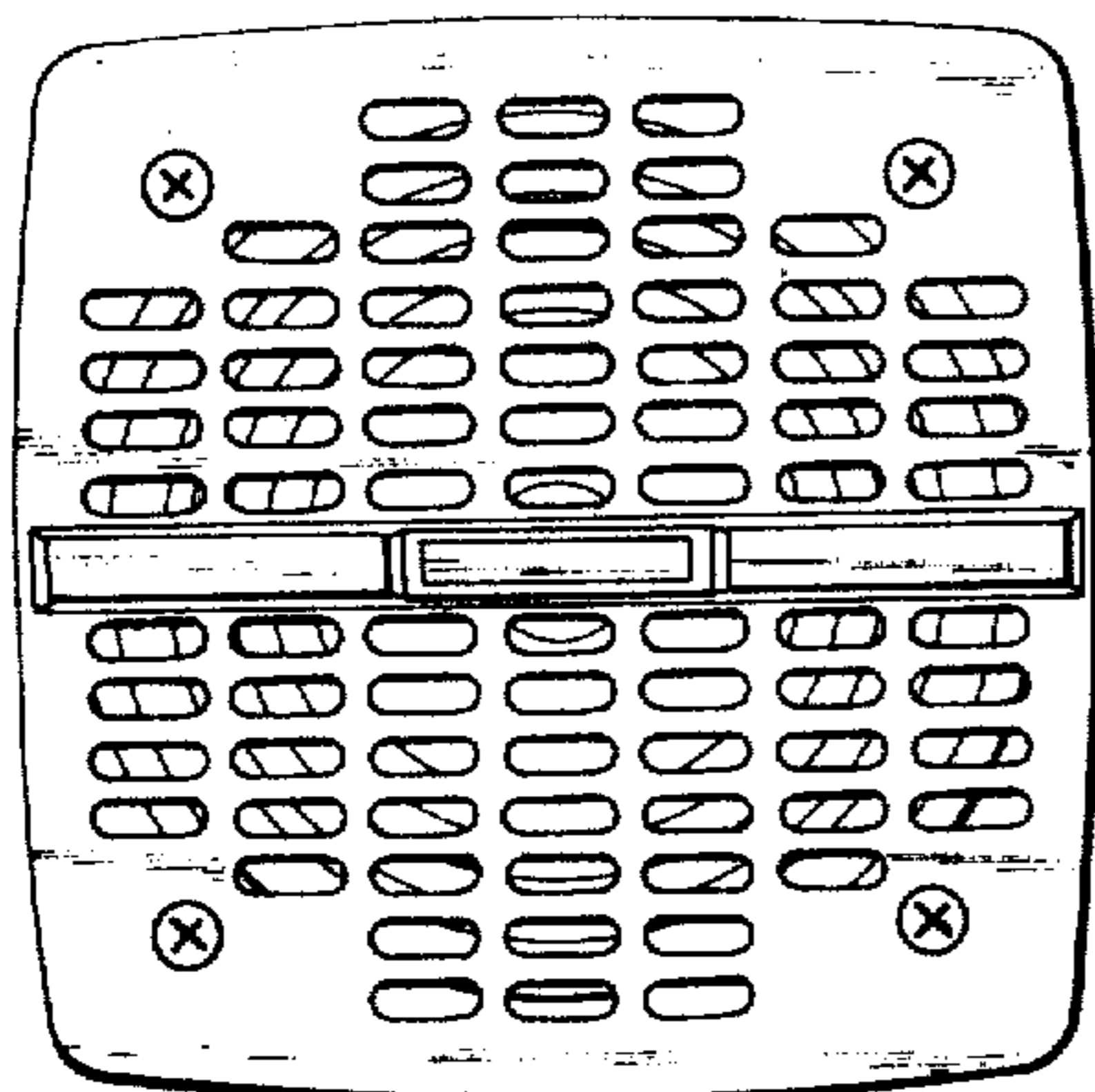

**FIG.2**

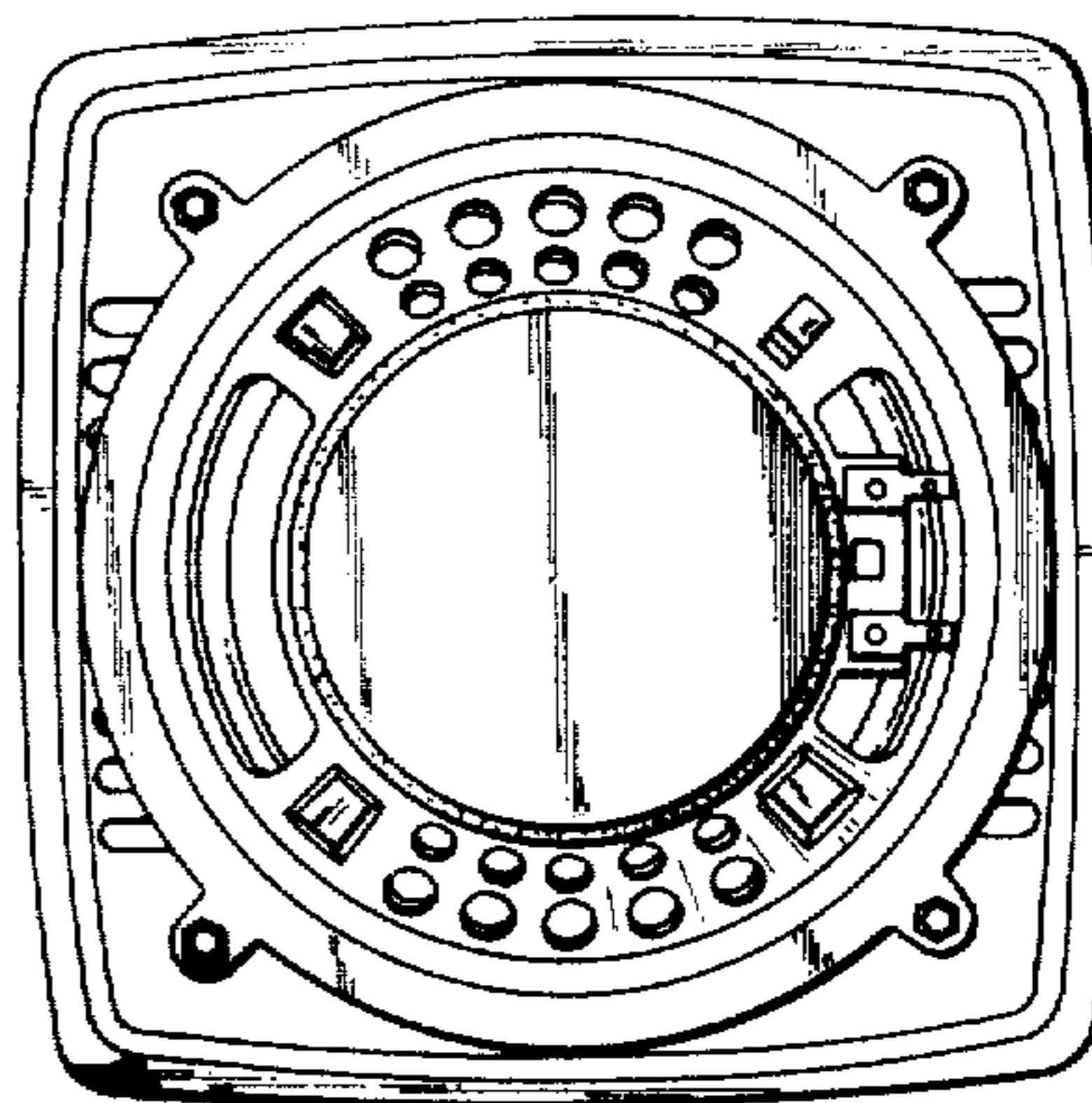

**FIG.3**

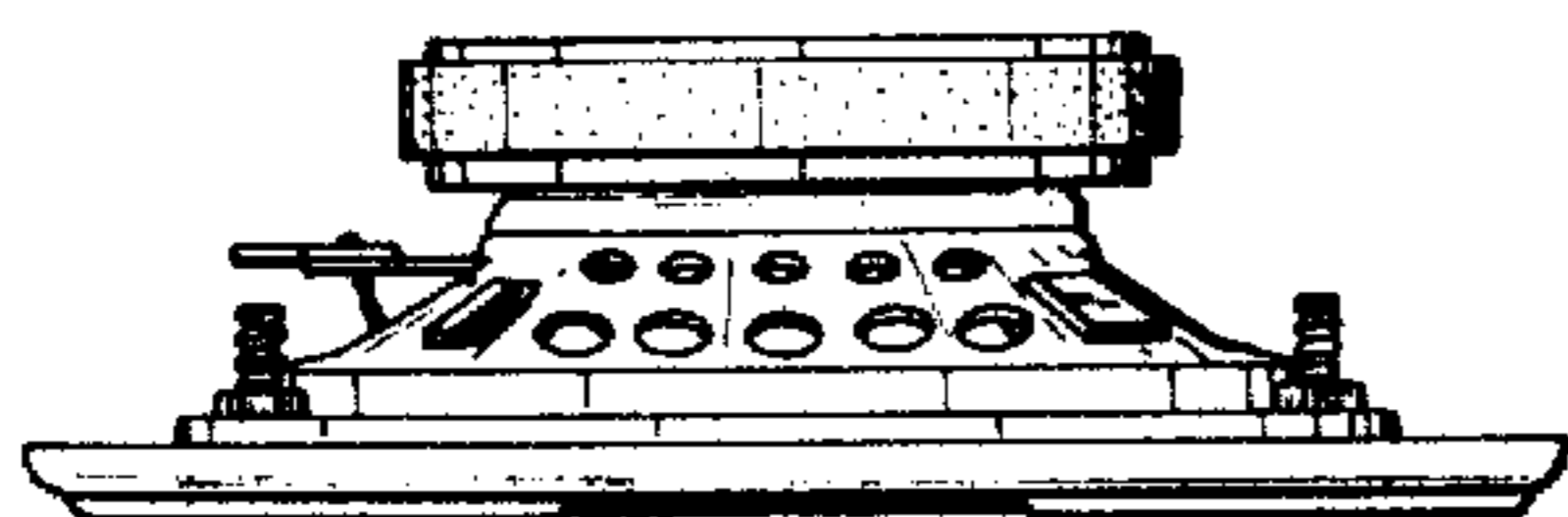

**FIG.5**

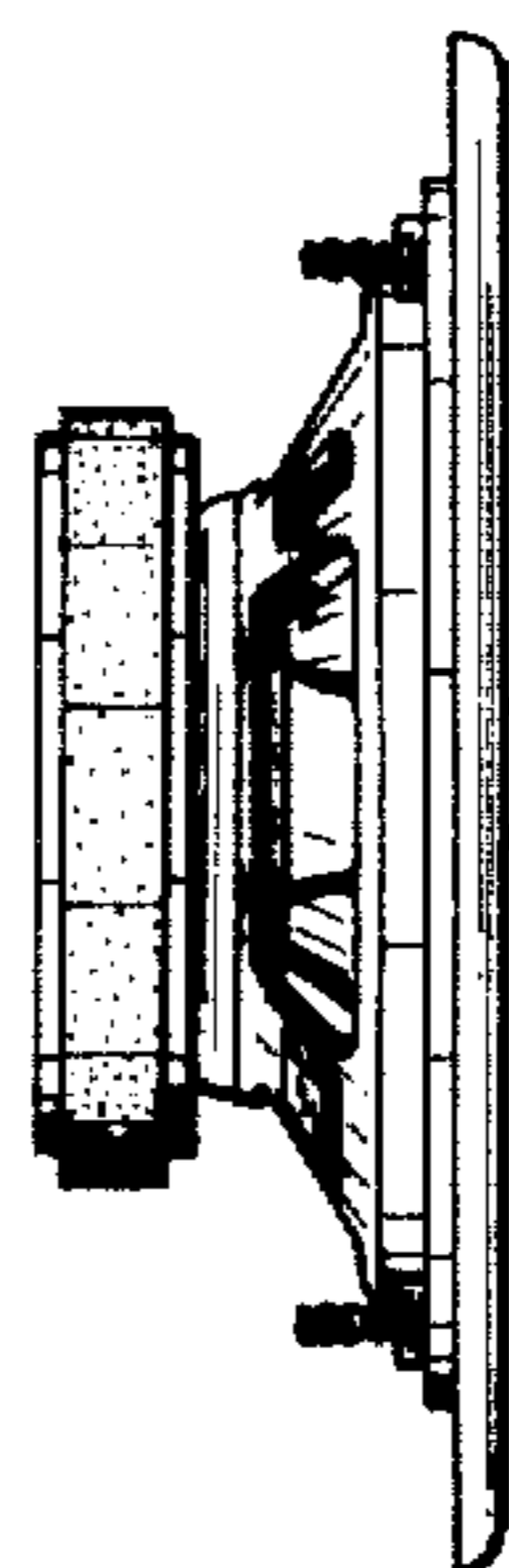

**FIG.6**

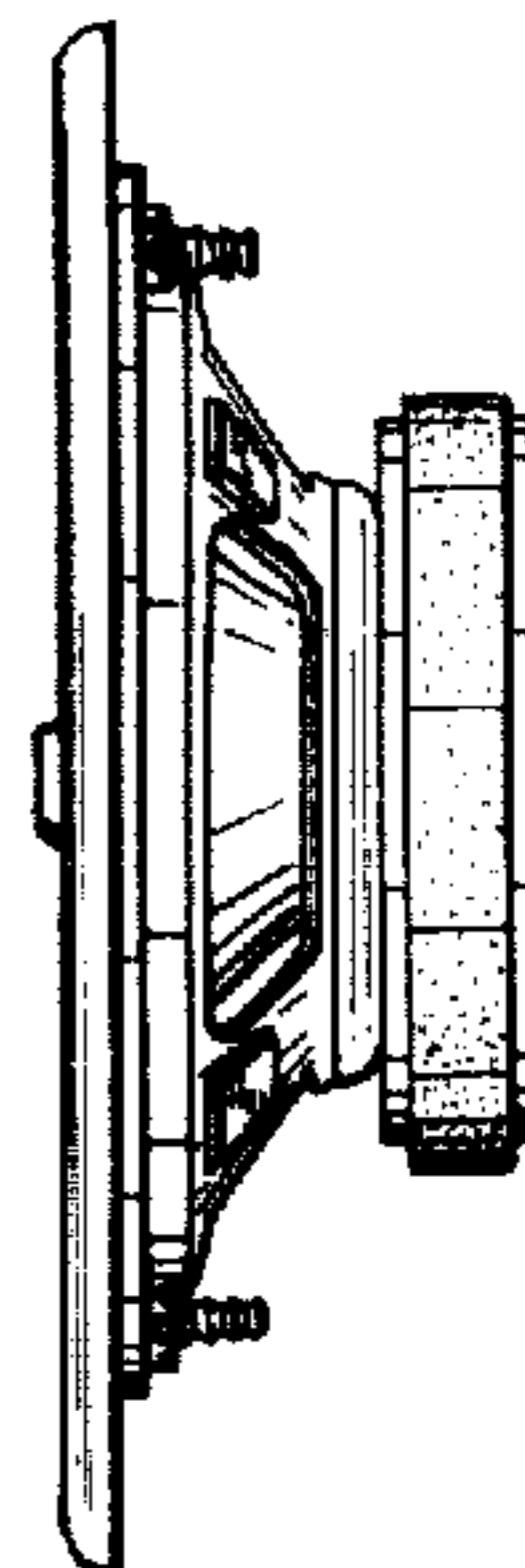

**FIG.4**

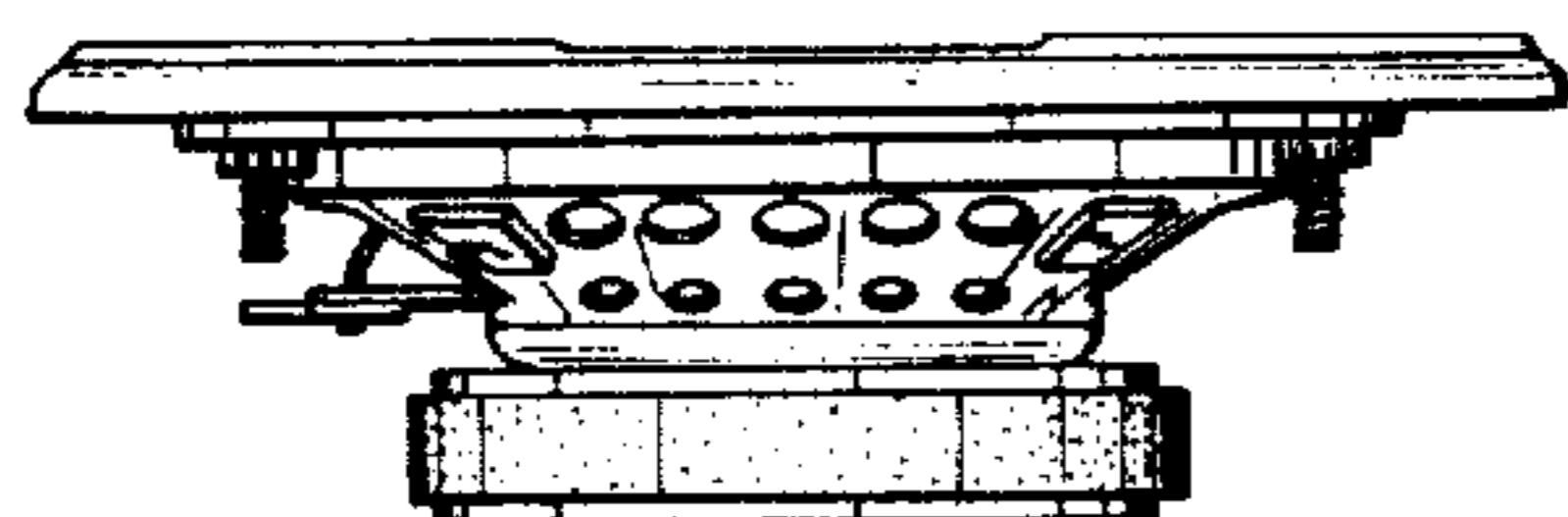

**FIG.7**

