

[54] TIRE FOR A VEHICLE WHEEL

[75] Inventor: Hiroshi Tomoda, Ashiya, Japan

[73] Assignee: Dunlop Limited, London, England

[**] Term: 14 Years

[21] Appl. No.: 227,526

[22] Filed: Jan. 22, 1981

[30] Foreign Application Priority Data

Aug. 27, 1980 [JP] Japan 55-35409

[51] Int. Cl. D12-15

[52] U.S. Cl. D12/143; D12/145

[58] Field of Search D12/141-143, D12/145-151; 152/209 R, 209 NT, 209 WT, 209 D

[56] References Cited

U.S. PATENT DOCUMENTS

D. 261,877 11/1981 Sato et al. D12/141

OTHER PUBLICATIONS

1979 Tread Design Guide, p. 244, Yokohama Y-987 Tire, second tire in from left side, top of page.

Primary Examiner—James M. Gandy
Attorney, Agent, or Firm—Stevens, Davis, Miller & Mosher

[57] CLAIM

The ornamental design for a tire for a vehicle wheel, as shown and described.

DESCRIPTION

FIG. 1 is a perspective view of a tire for a vehicle wheel showing my new design, it being understood that the tread design is repeated throughout the circumference of the tire, the opposite side being the same as that shown;

FIG. 2 is an enlarged fragmentary elevational view thereof;

FIG. 3 is a side elevational view thereof.

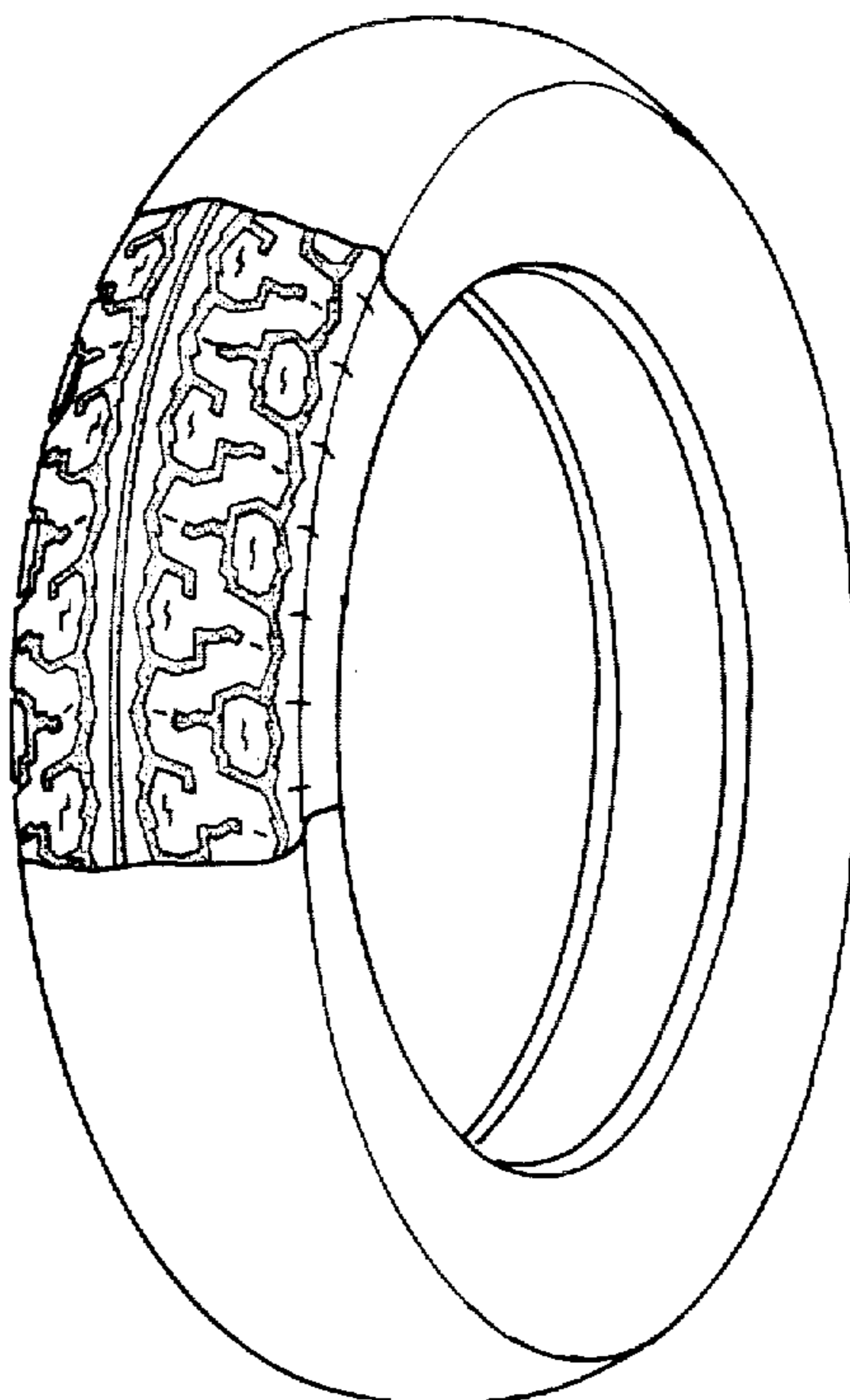

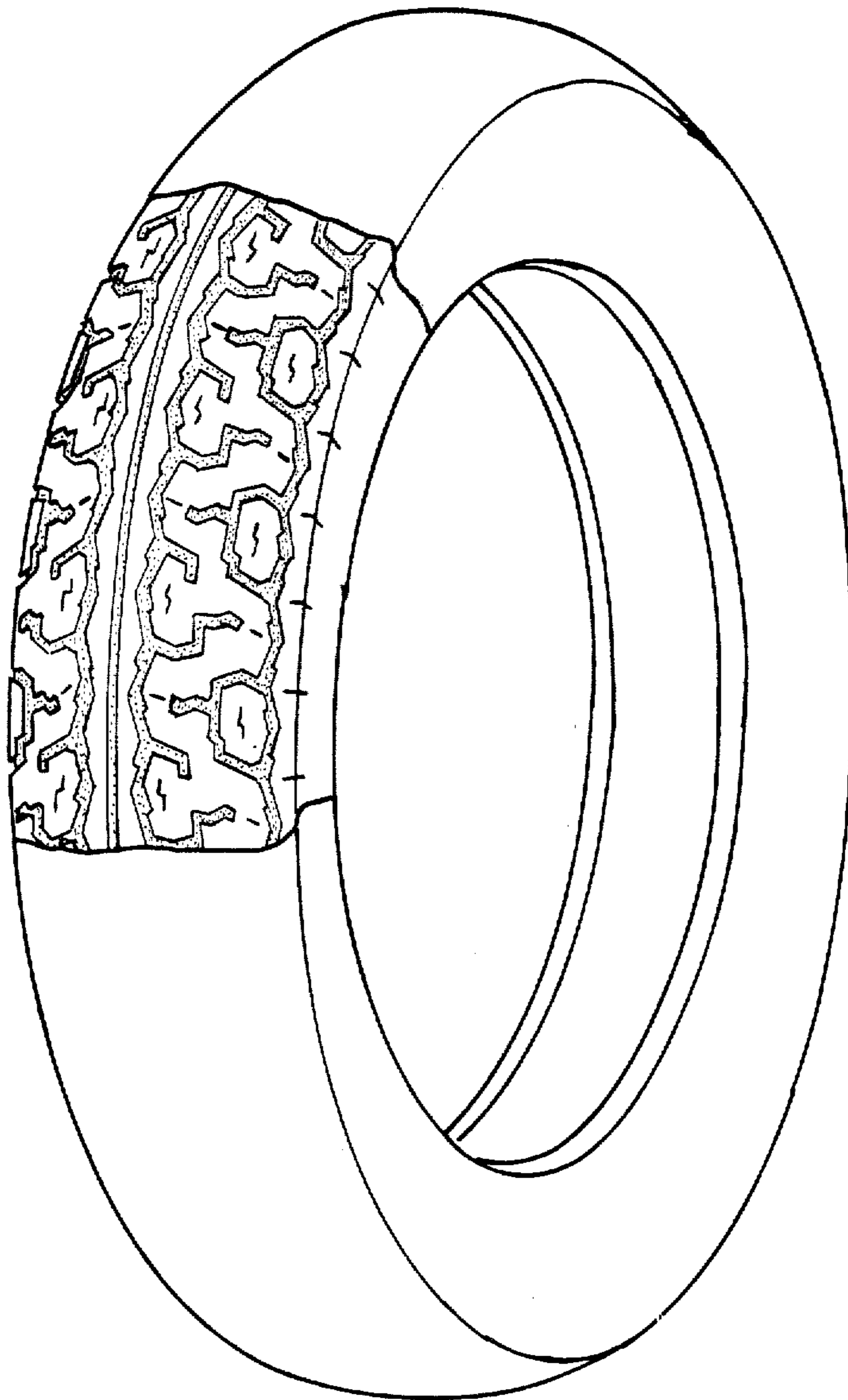

FIG.1

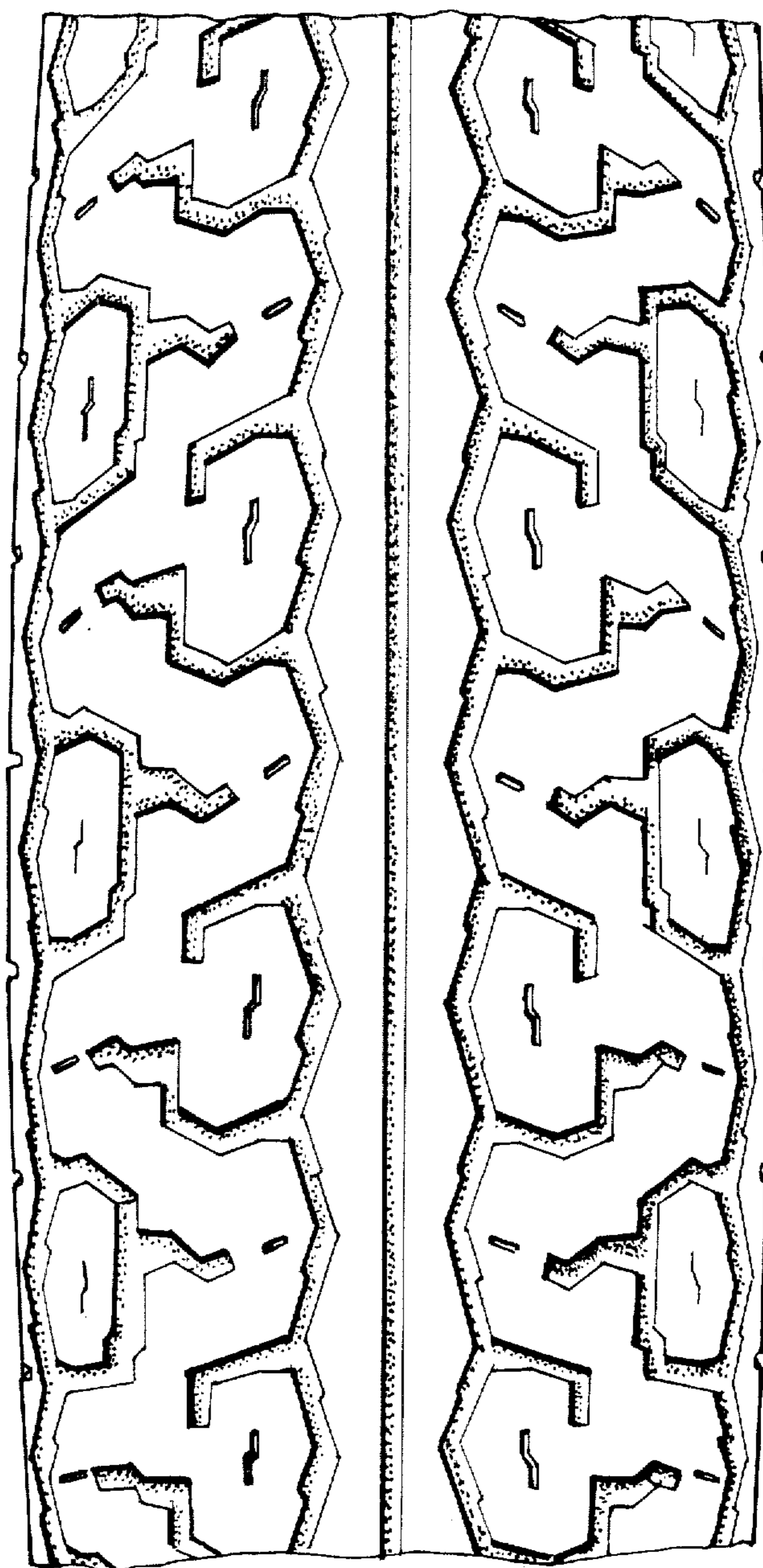

FIG. 2

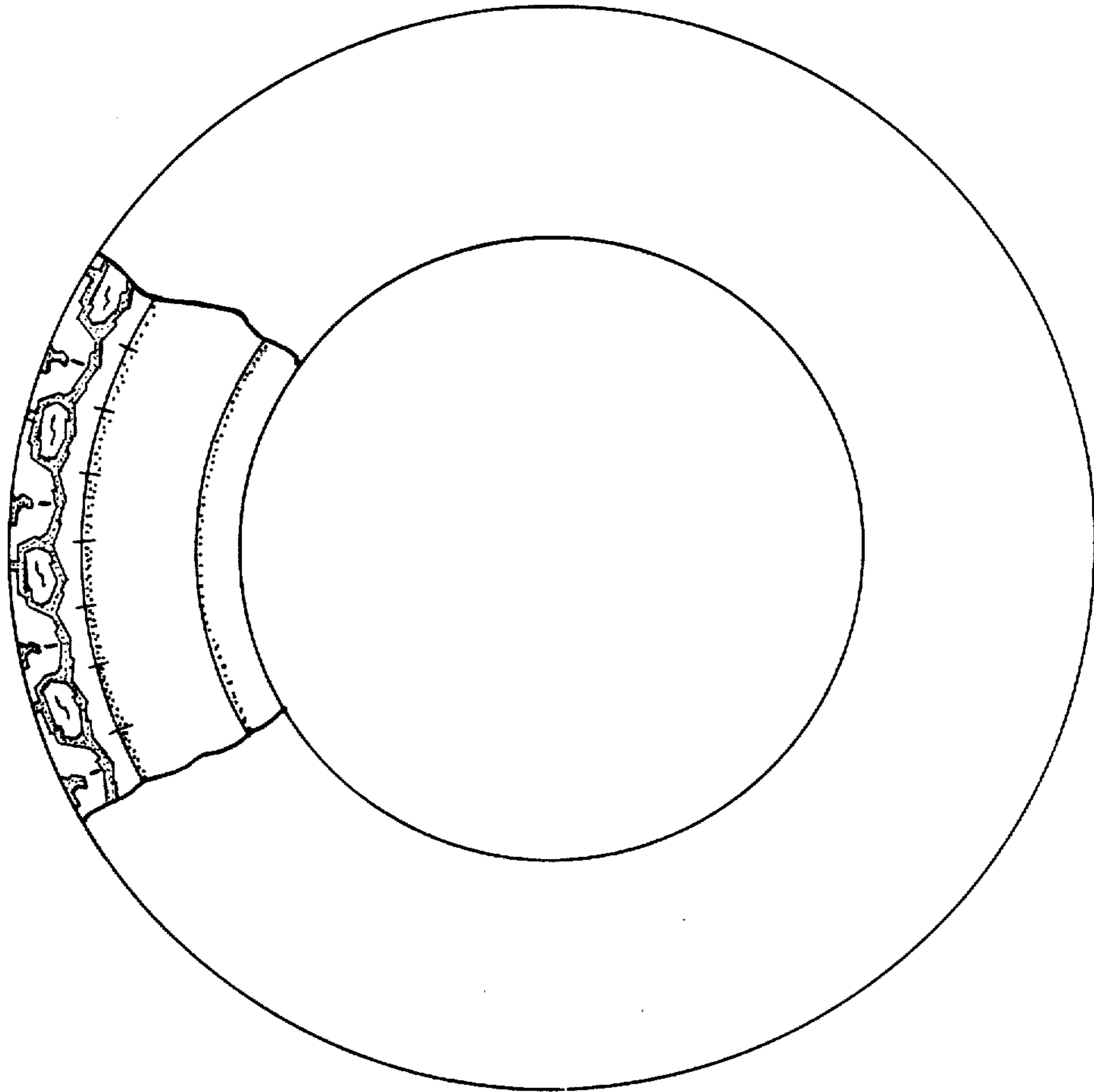

FIG.3