

[54] **PACIFIER**

[76] **Inventor:** Robert L. Qually, 2238 Central St., Evanston, Ill. 60201

[**] **Term:** 14 Years

[21] **Appl. No.:** 217,959

[22] **Filed:** Dec. 18, 1980

[51] **Int. Cl.** 24-04

[52] **U.S. Cl.** D24/45; D21/190

[58] **Field of Search** D24/45, 46; 128/359, 128/360; D1/15, 17, 18; D21/190; D2/79

[56] **References Cited**

U.S. PATENT DOCUMENTS

- D. 179,329 11/1956 St. Pierre D21/190
- D. 219,631 12/1970 Bartels et al. D24/46

OTHER PUBLICATIONS

Johnson Smith Co., p. 9, item #7242, Novelty.
Johnson Smith Co., p. 59, item #4649.

Primary Examiner—Bernard Ansher
Attorney, Agent, or Firm—Neuman, Williams, Anderson & Olson

CLAIM

[57] The ornamental design of a pacifier, substantially as shown and described.

DESCRIPTION

FIG. 1 is a front elevational of a pacifier showing my new design;
FIG. 2 is a front elevation thereof; and
FIG. 3 is a side elevation thereof.
The broken lines representing the mouth engaging element are shown for illustrative purposes only.

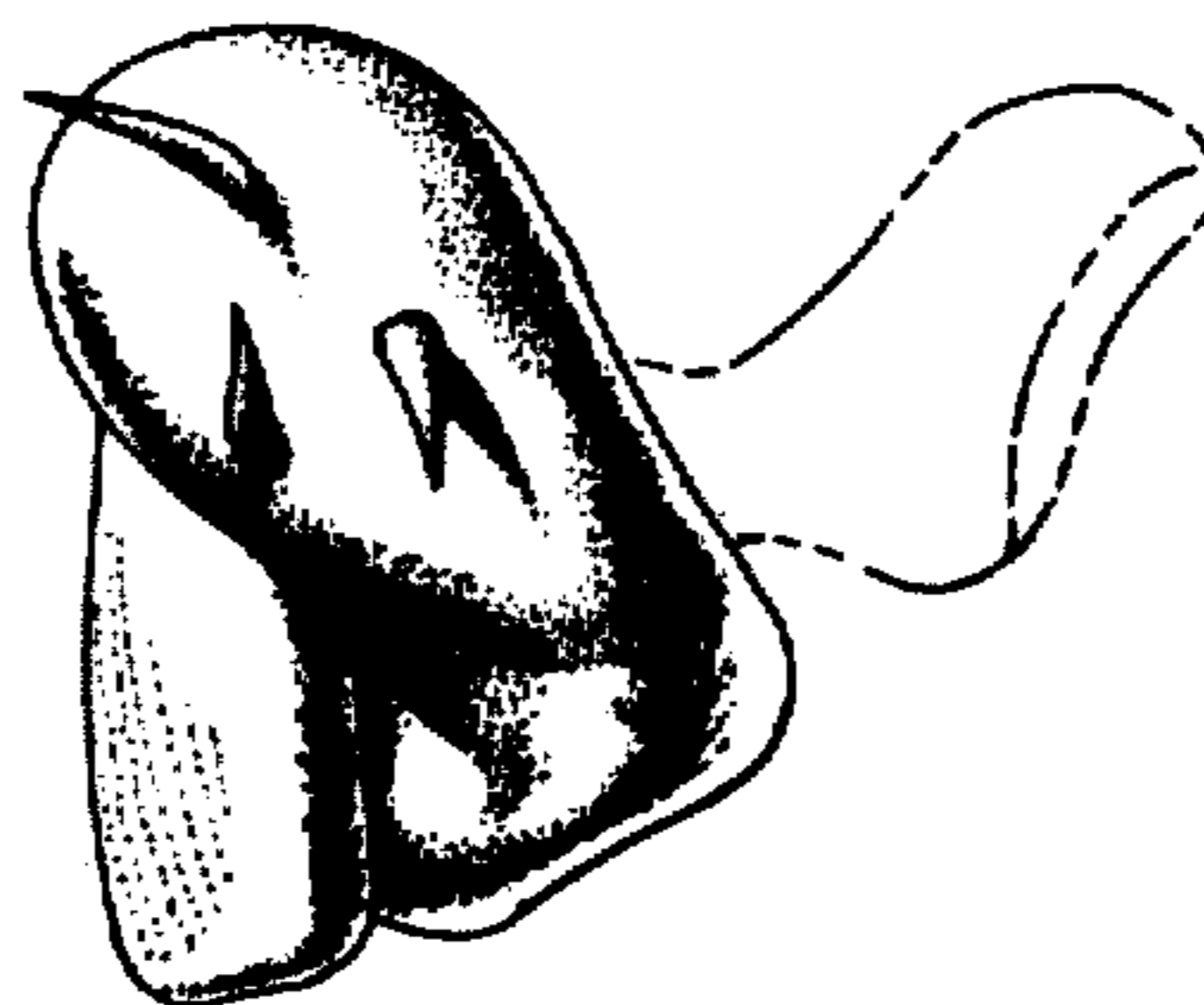
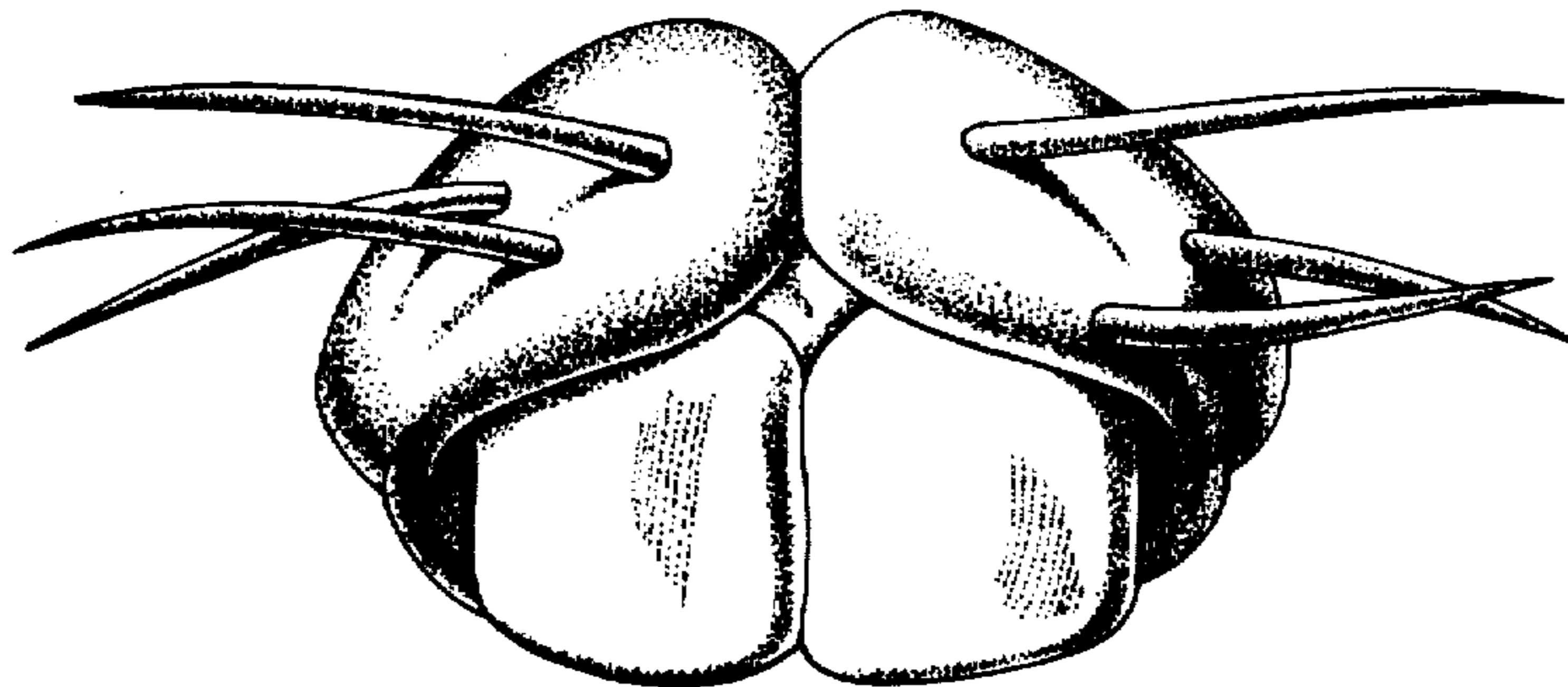

FIG. 1

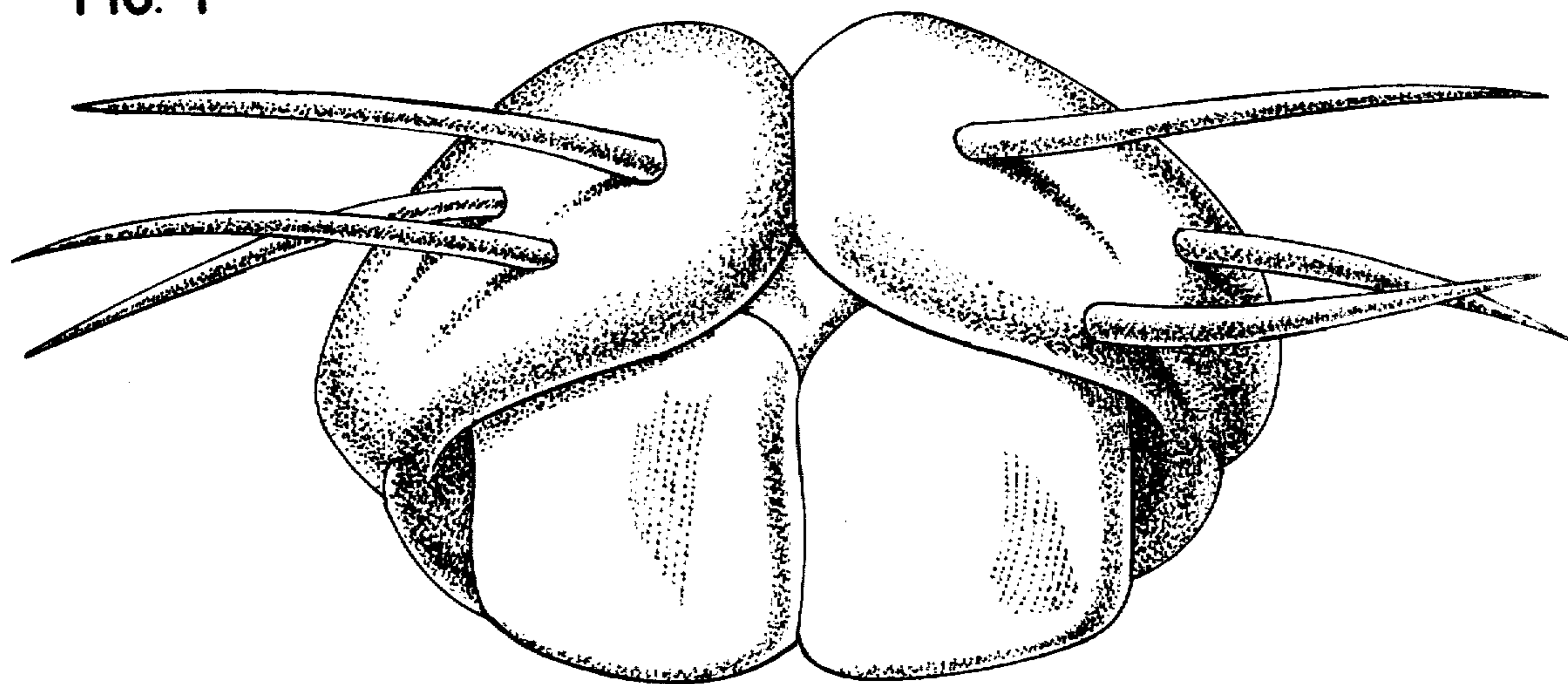

FIG. 2

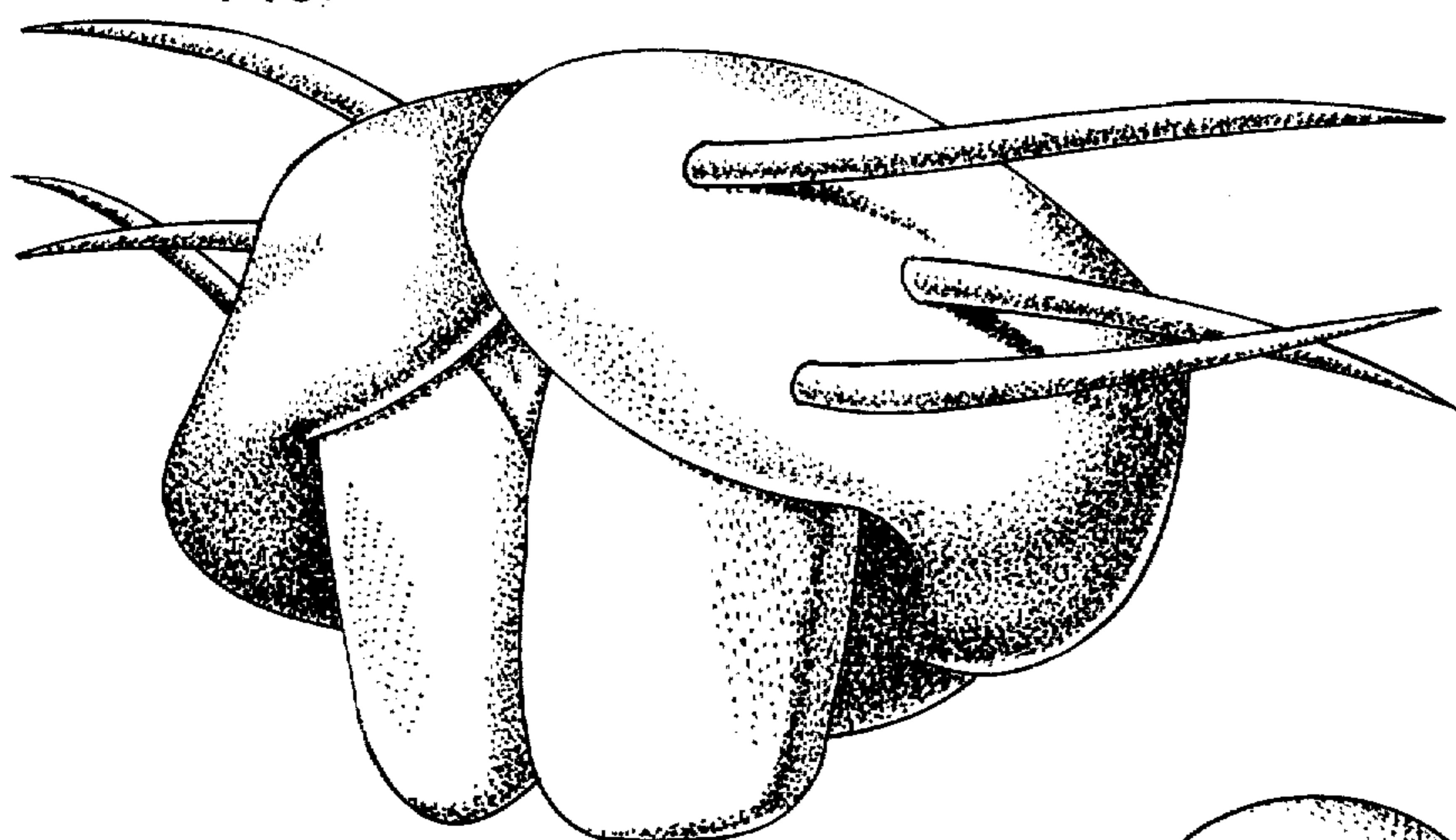

FIG. 3

