

[54] **SEGMENTED TURTLE-SHAPED PENDANT OR SIMILAR ARTICLE**

[75] Inventor: **Muriel Meyer, Long Beach, N.Y.**

[73] Assignee: **General Mills Products Corp., Minneapolis, Minn.**

[**] Term: **14 Years**

[21] Appl. No.: **256,444**

[22] Filed: **Apr. 22, 1981**

[51] Int. Cl. **D11-01**

[52] U.S. Cl. **D11/82; D11/6; D11/50; D21/104; D21/157**

[58] Field of Search **D11/1, 2, 6-8, D11/40, 43-45, 47-50, 69, 75, 79-82, 85, 97, 99, 100; D9/337, 436, 446; D21/157, 104, 105; 63/1 R-2, 18-21, 23**

[56] **References Cited**

U.S. PATENT DOCUMENTS

D. 45,356	3/1914	Saart	D11/80 X
D. 131,536	3/1942	Philippe	D11/50
D. 140,109	1/1945	Pierce	D11/2
D. 142,587	10/1945	Philippe	D11/50
D. 155,190	9/1949	Philippe	D11/50
D. 160,220	9/1950	Silson	D11/1
D. 240,646	7/1976	Root	D21/105
2,161,506	6/1939	Caracena	D11/8 X

2,651,522 9/1953 Steinhardt 63/23 X

OTHER PUBLICATIONS

Sculptured Jewelry, by Berrocal, "Micro David" Mini Puzzle Pendant.

Primary Examiner—Louis S. Zarfes

Attorney, Agent, or Firm—L. MeRoy Lillehaugen; Gene O. Enockson

[57] **CLAIM**

The ornamental design for a segmented turtle-shaped pendant or similar article, substantially as shown and described.

DESCRIPTION

FIG. 1 is a perspective view of a segmented turtle-shaped pendant or similar article showing my new design;

FIG. 2 is a top plan view thereof;

FIG. 3 is a bottom plan view thereof;

FIG. 4 is a side elevational view thereof, as viewed from the right of FIG. 2;

FIG. 5 is a side elevational view thereof, as viewed from the left of FIG. 2;

FIG. 6 is a rear elevational view thereof;

FIG. 7 is a front elevational view thereof; and

FIG. 8 is a top plan view of the pendant which shows the segments separated relative to each other.

For convenience of illustration, portions of the chain are omitted in various figures of the drawing.

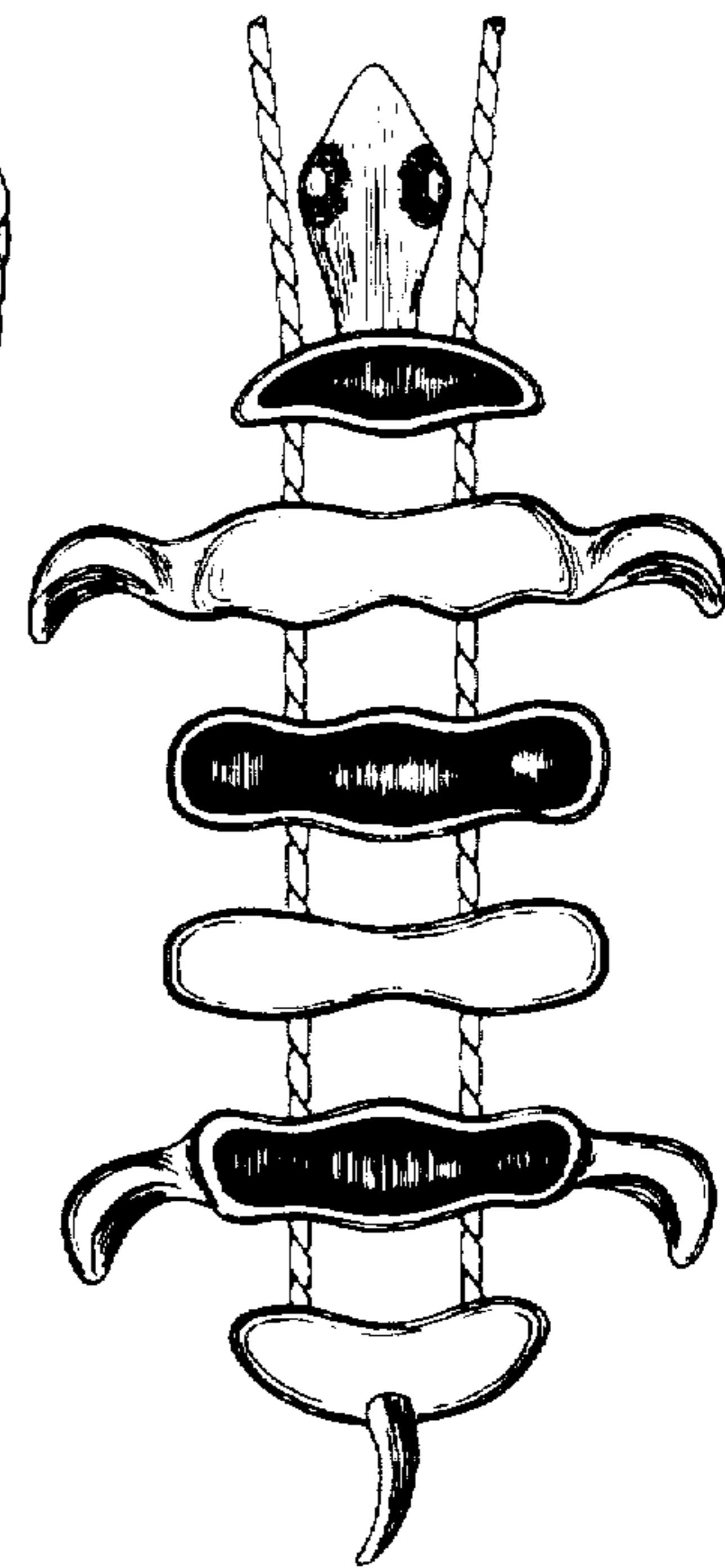
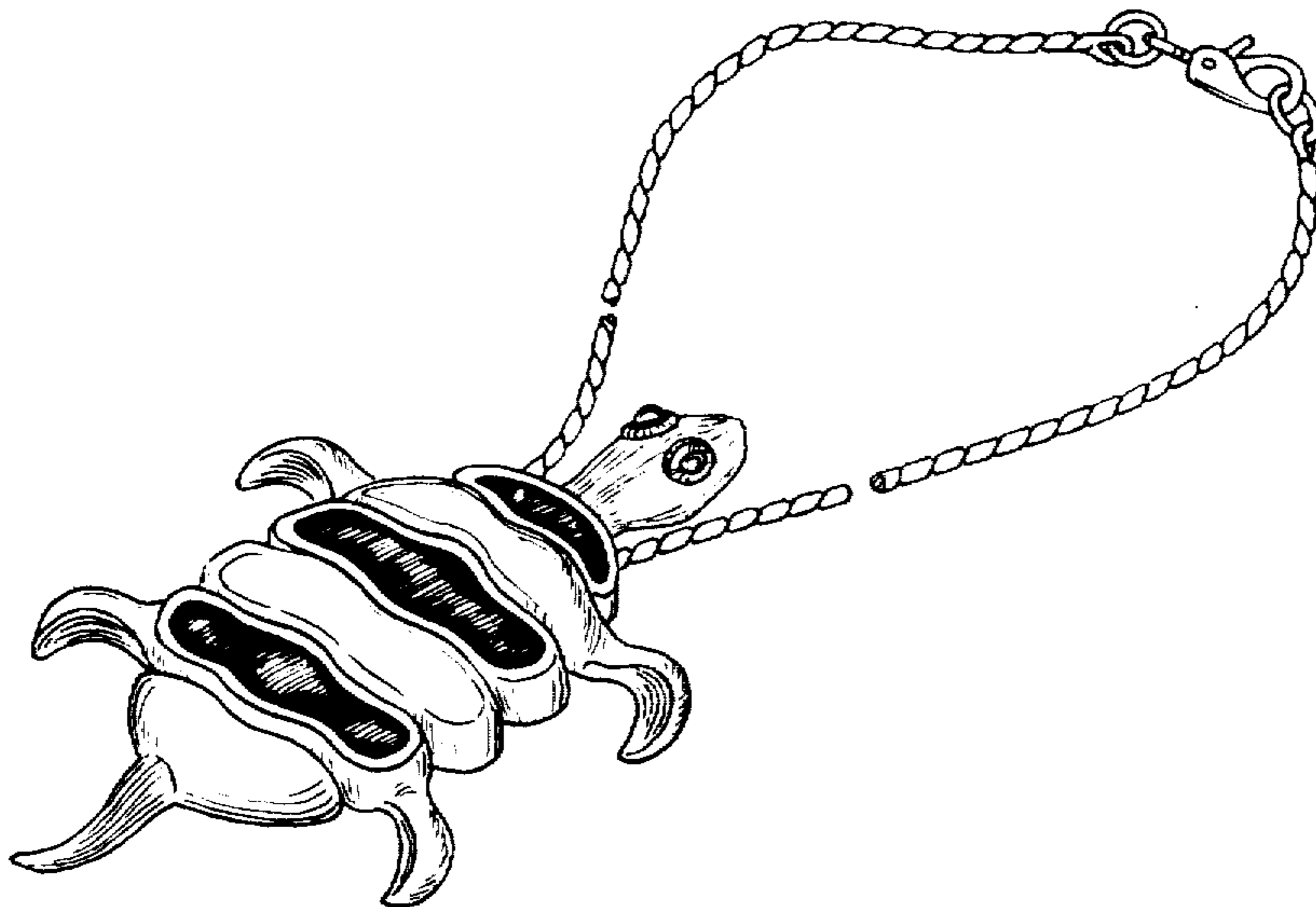

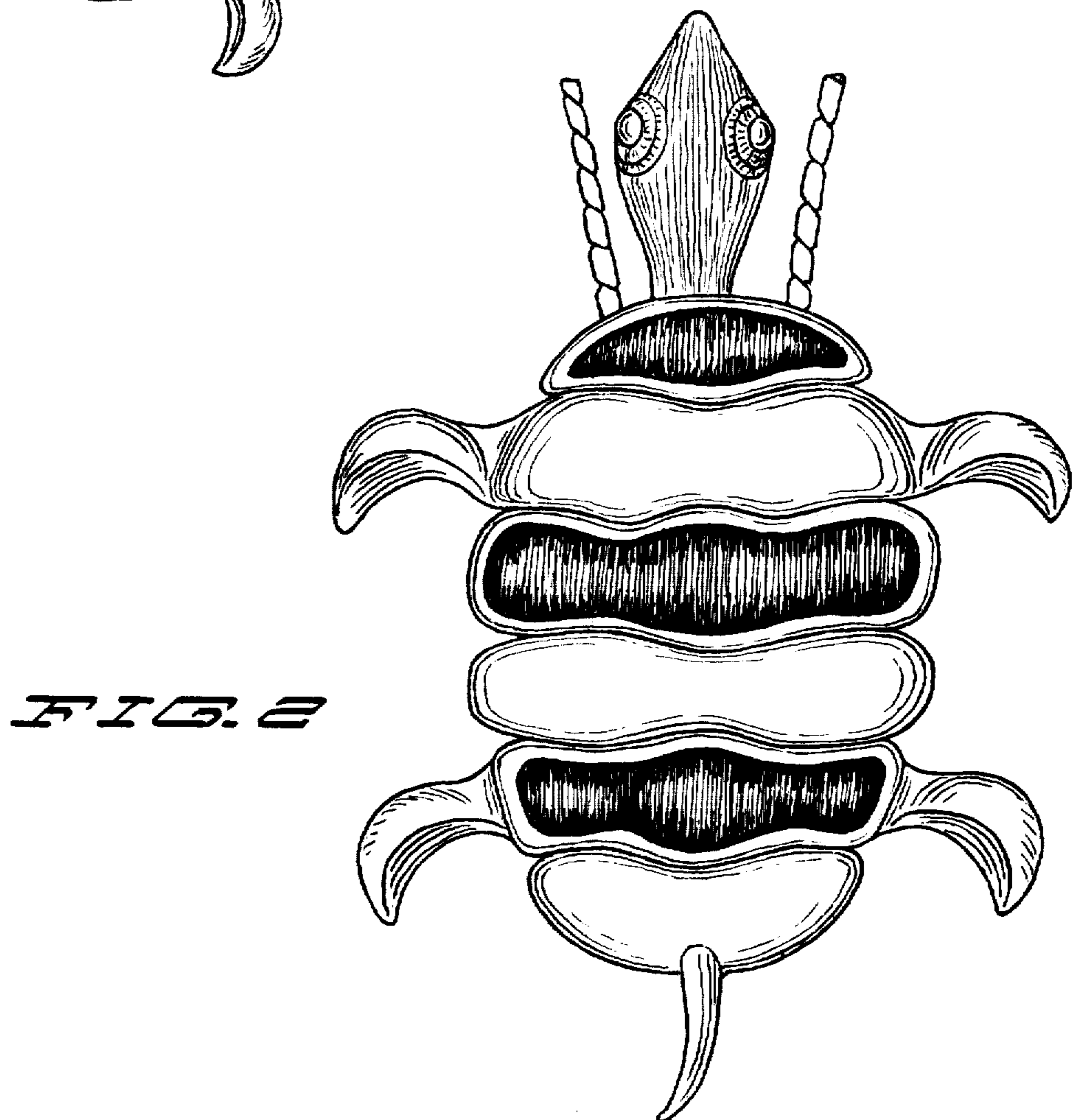
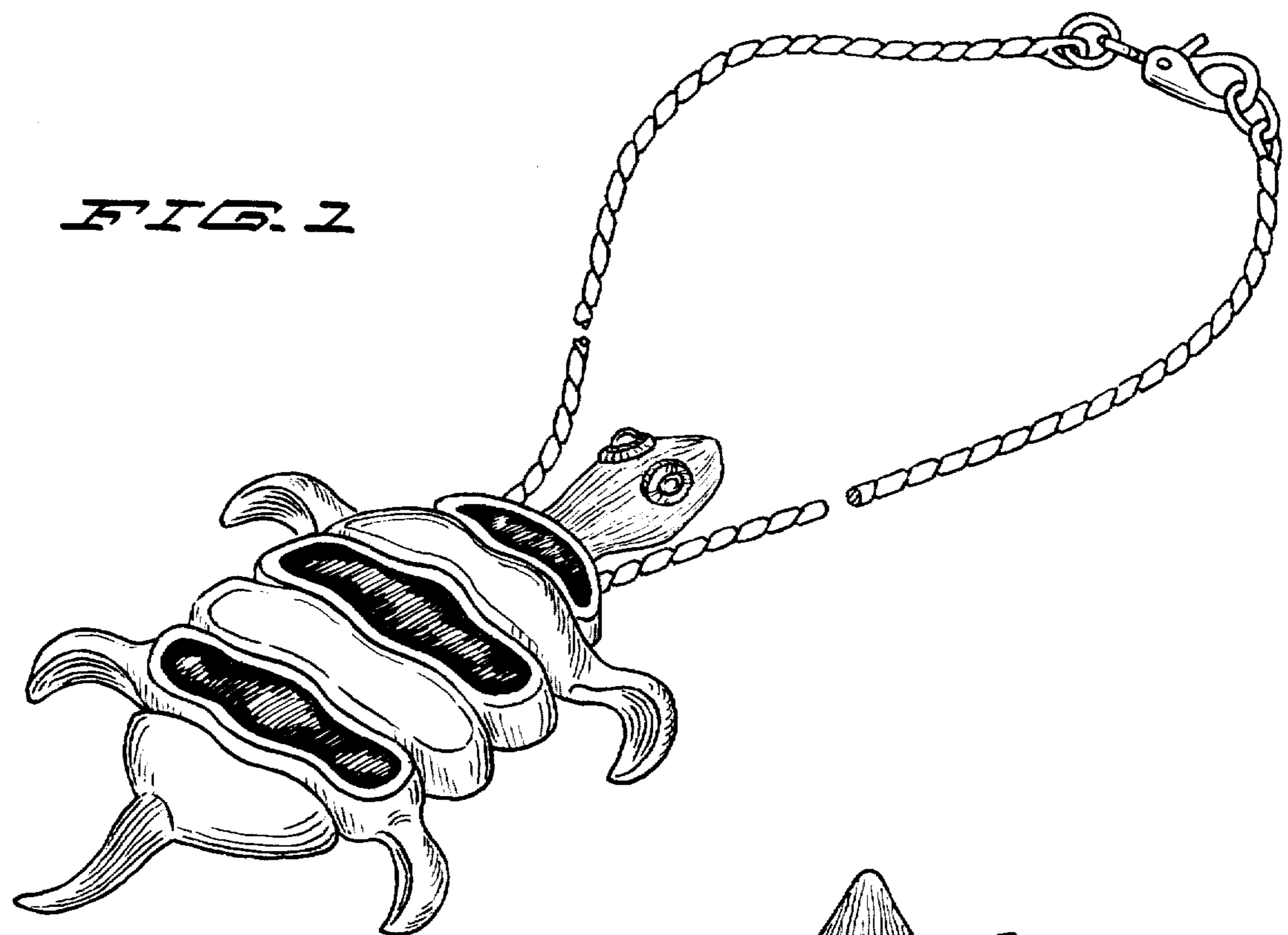

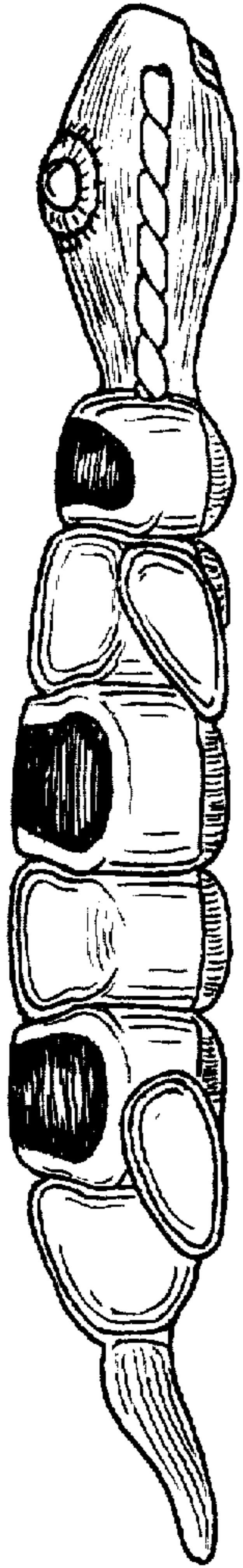

FIG. 4

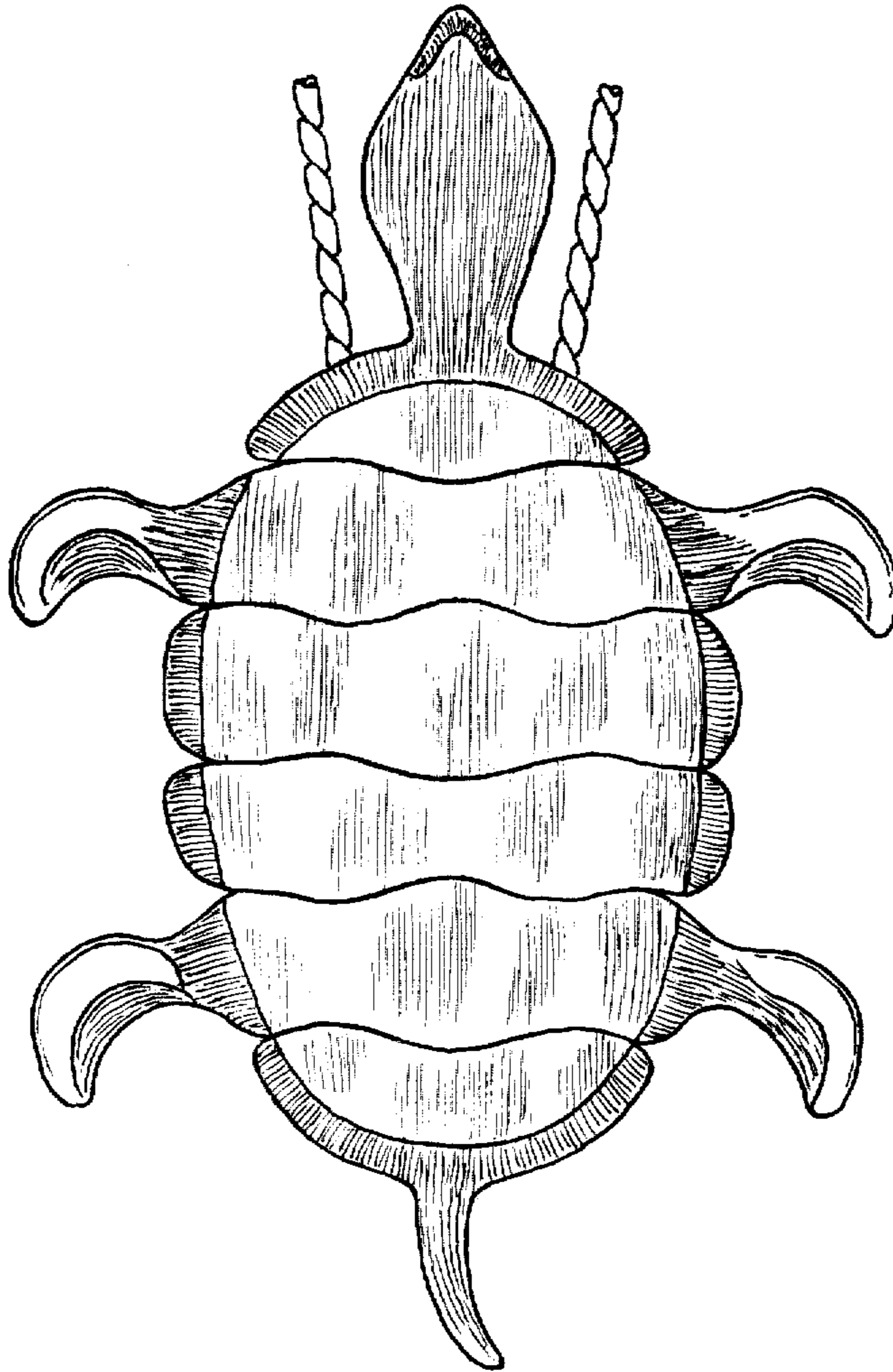

FIG. 3

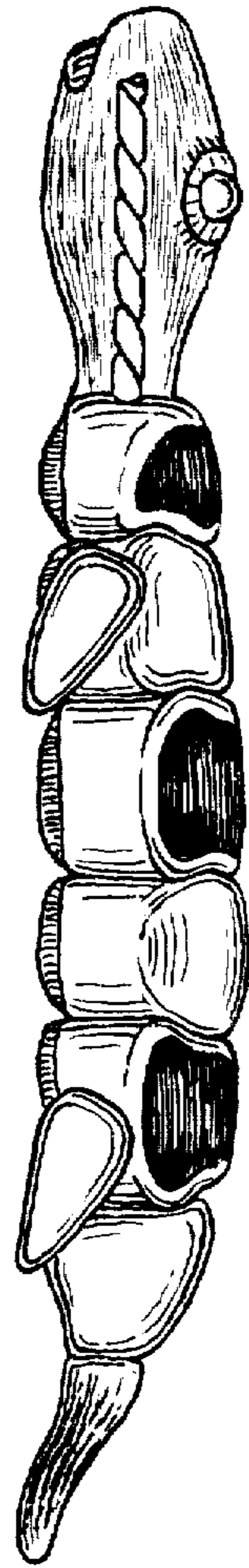

FIG. 5

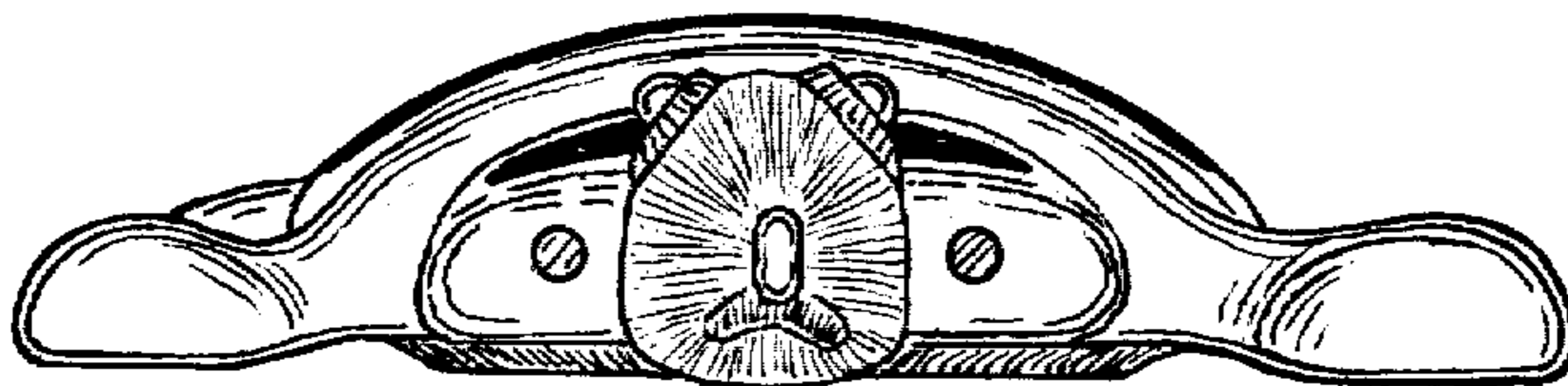

FIG. 7

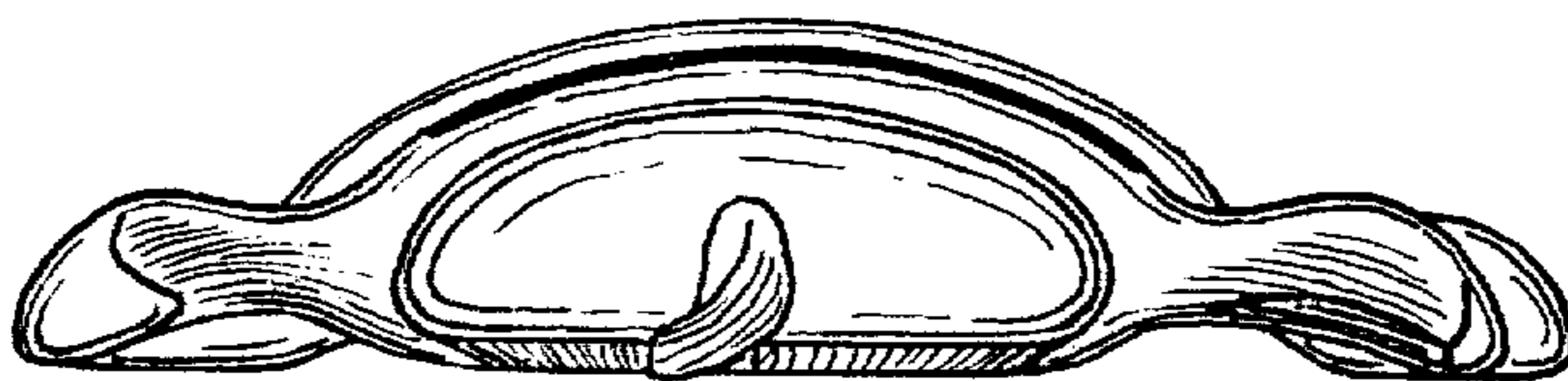

FIG. 6

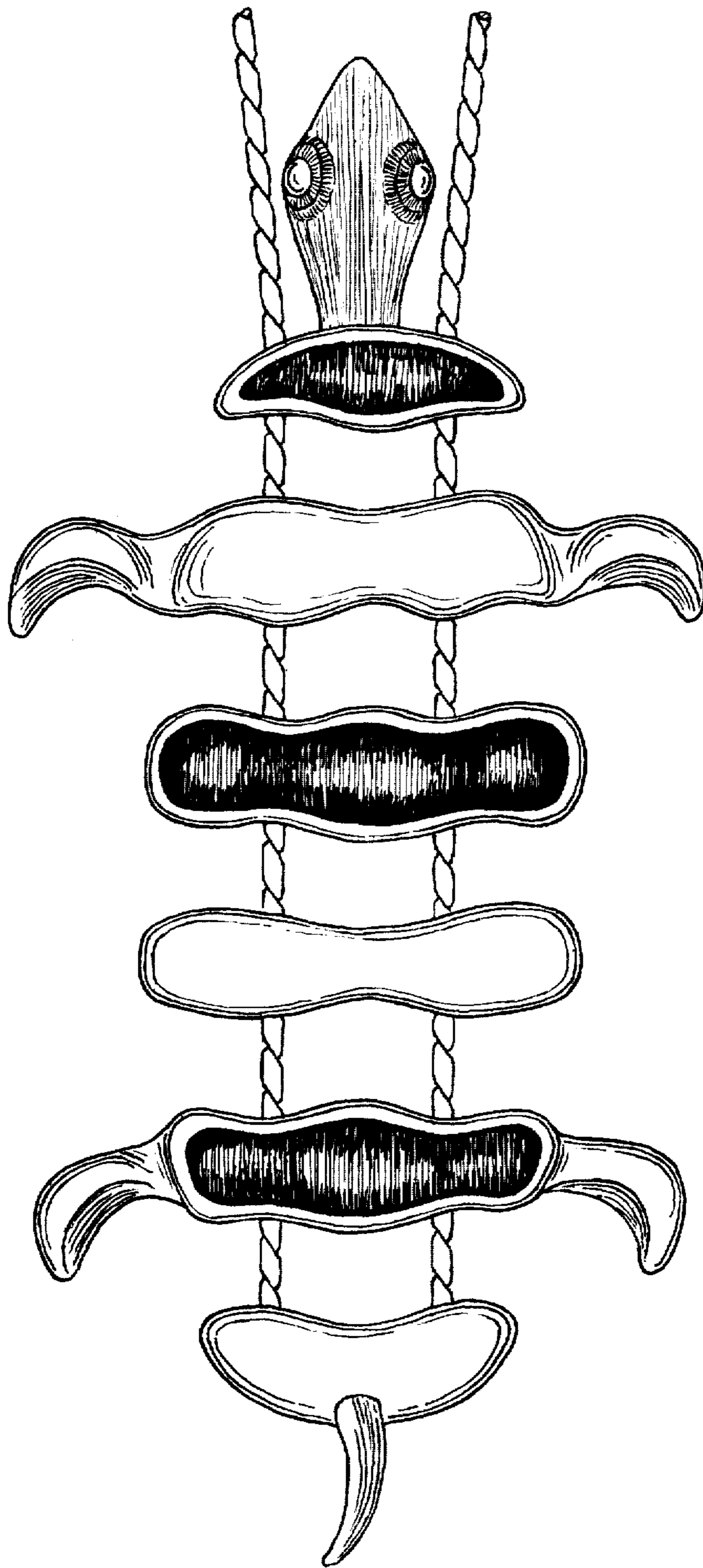

FIG. 8