

[54] STOVE

[76] Inventor: Donald A. Crawford, Box 153, Smeltonville, Id. 83868

[**] Term: 14 Years

[21] Appl. No.: 240,474

[22] Filed: Mar. 3, 1981

[51] Int. Cl. D23-03

[52] U.S. Cl. D23/97

[58] Field of Search D23/92-97, D23/10 S; 126/4, 6, 58, 60-66, 120, 121, 123, 126; D7/107, 108, 109, 110

[56] References Cited

U.S. PATENT DOCUMENTS

- D. 204,579 4/1966 Weatherly D7/108
- D. 260,069 8/1981 Birmingham D7/109

Primary Examiner—Catherine E. Kemper
Attorney, Agent, or Firm—Wells, St. John & Roberts

[57] CLAIM

The ornamental design for a stove, as shown and described.

DESCRIPTION

FIG. 1 is a side elevational view of a stove showing my new design;
 FIG. 2 is an opposite side elevational view thereof;
 FIG. 3 is a top plan view thereof;
 FIG. 4 is an end view thereof as seen from the right in FIG. 1; and
 FIG. 5 is an opposite end view thereof as seen from the left in FIG. 1.

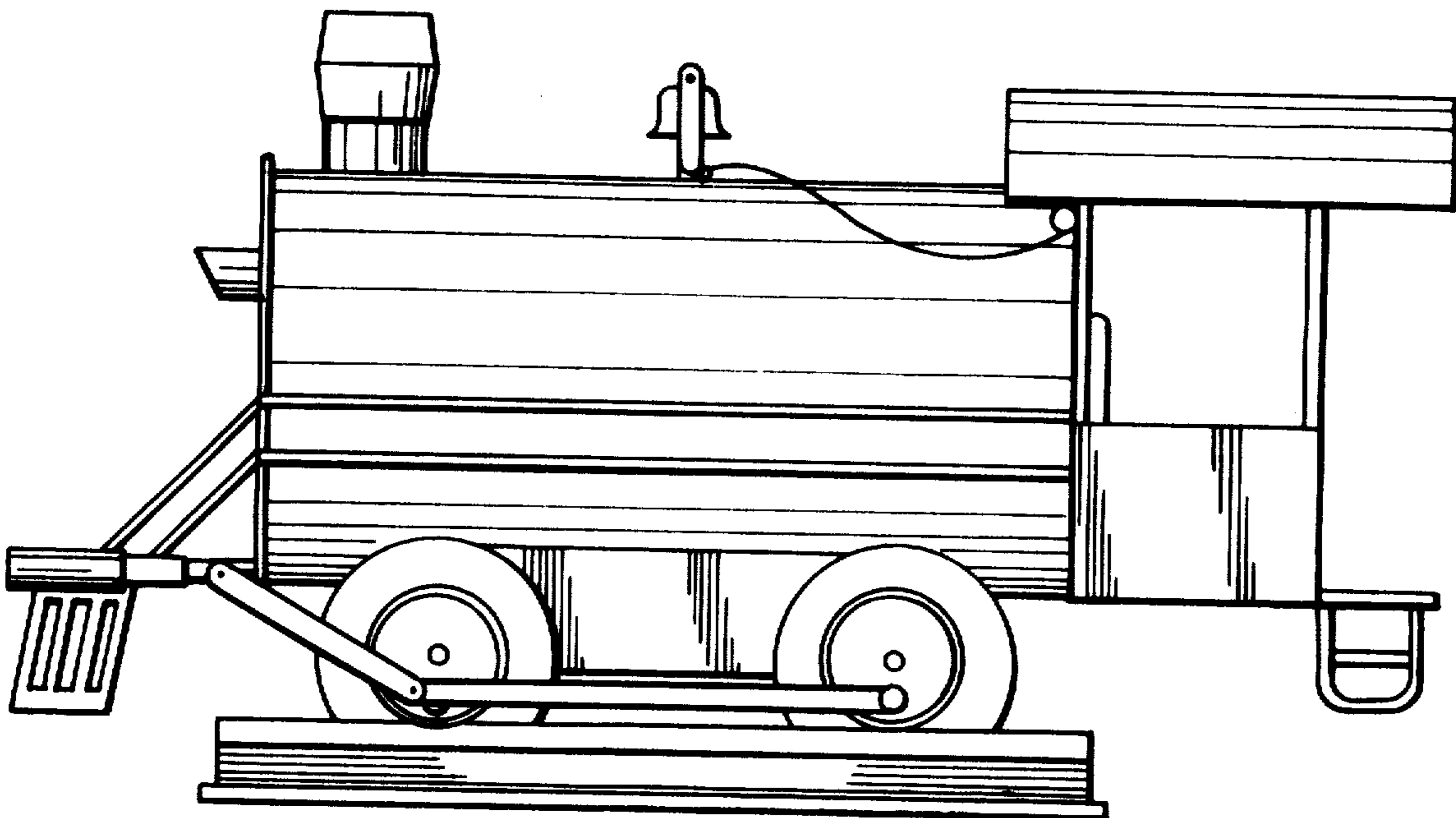

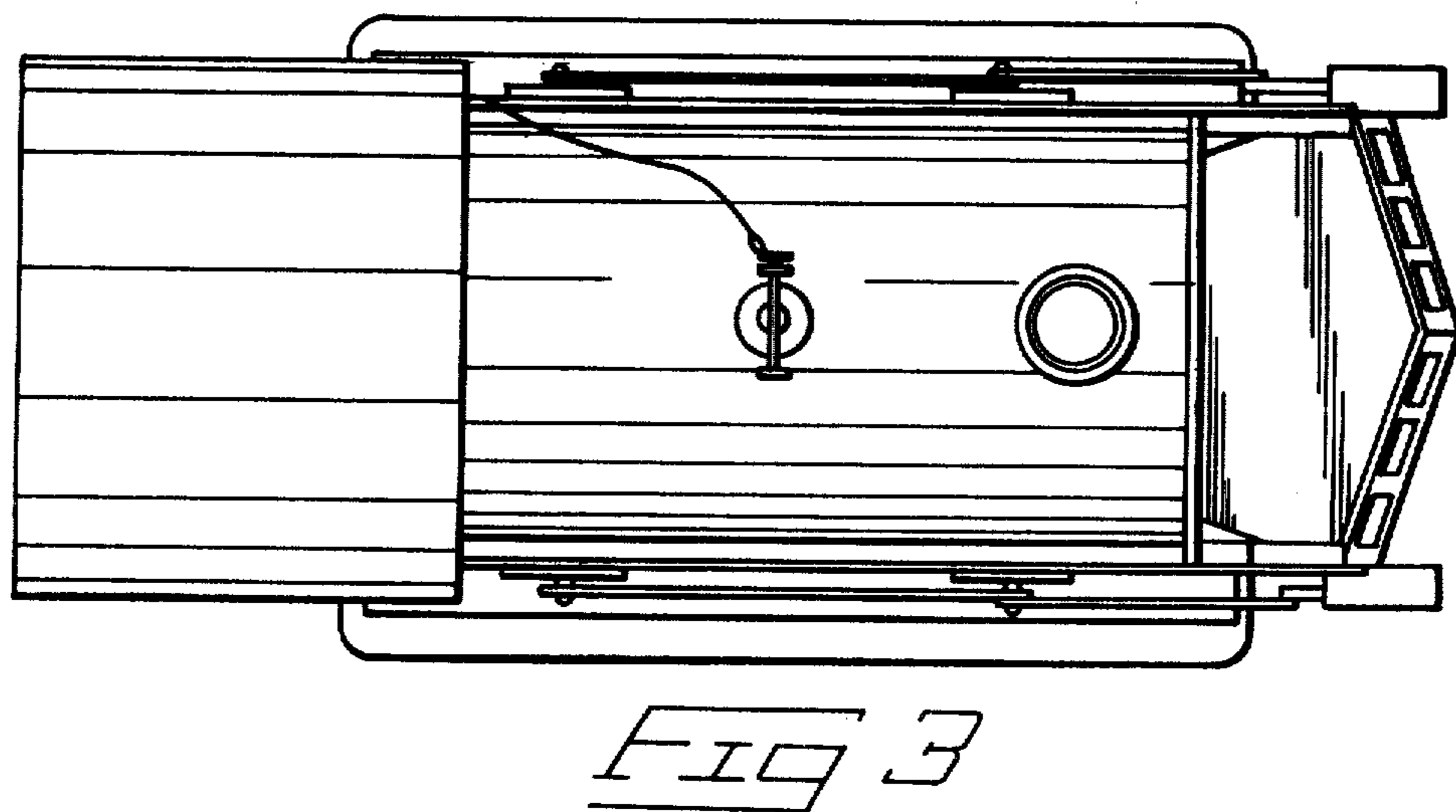
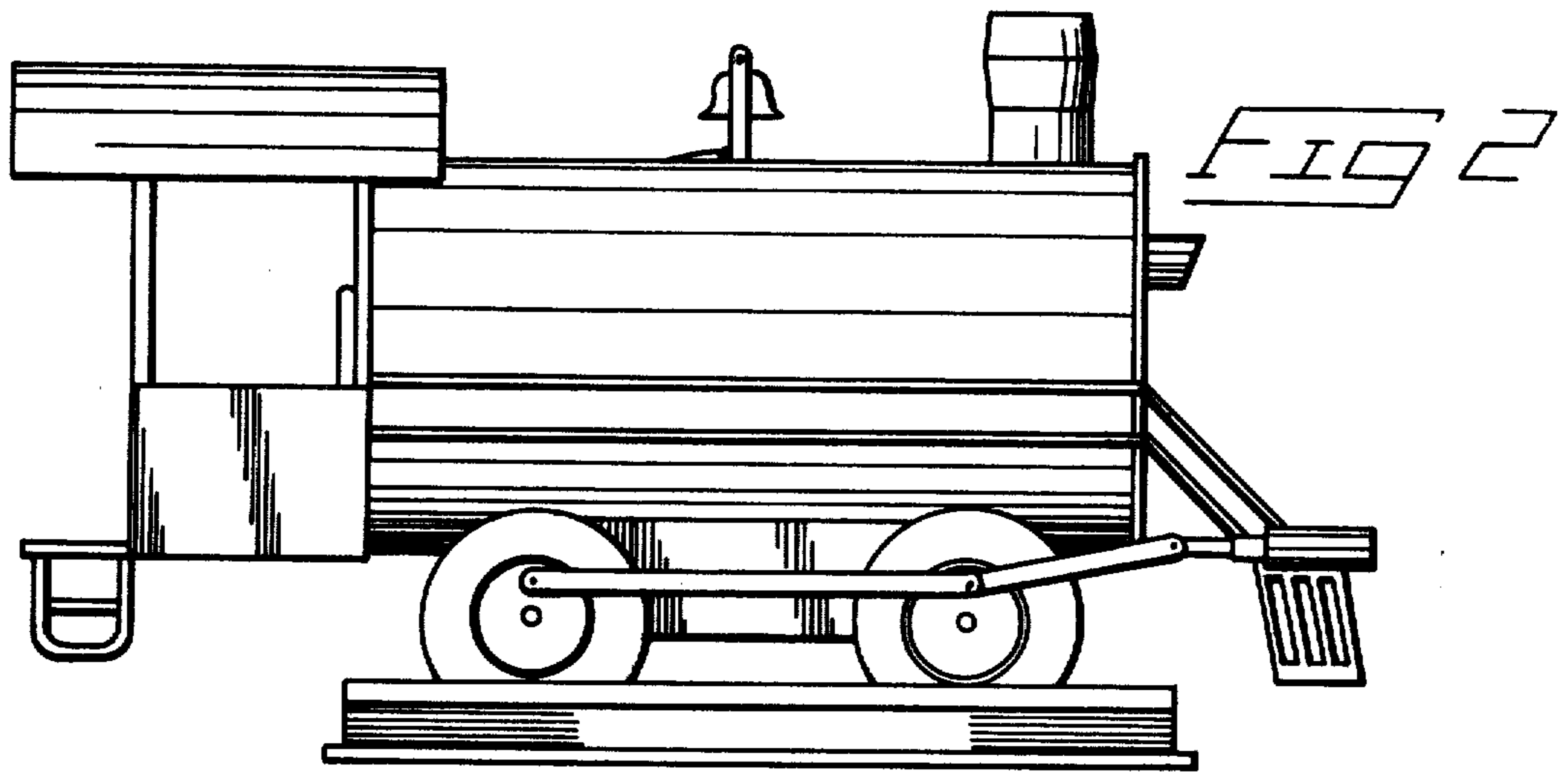
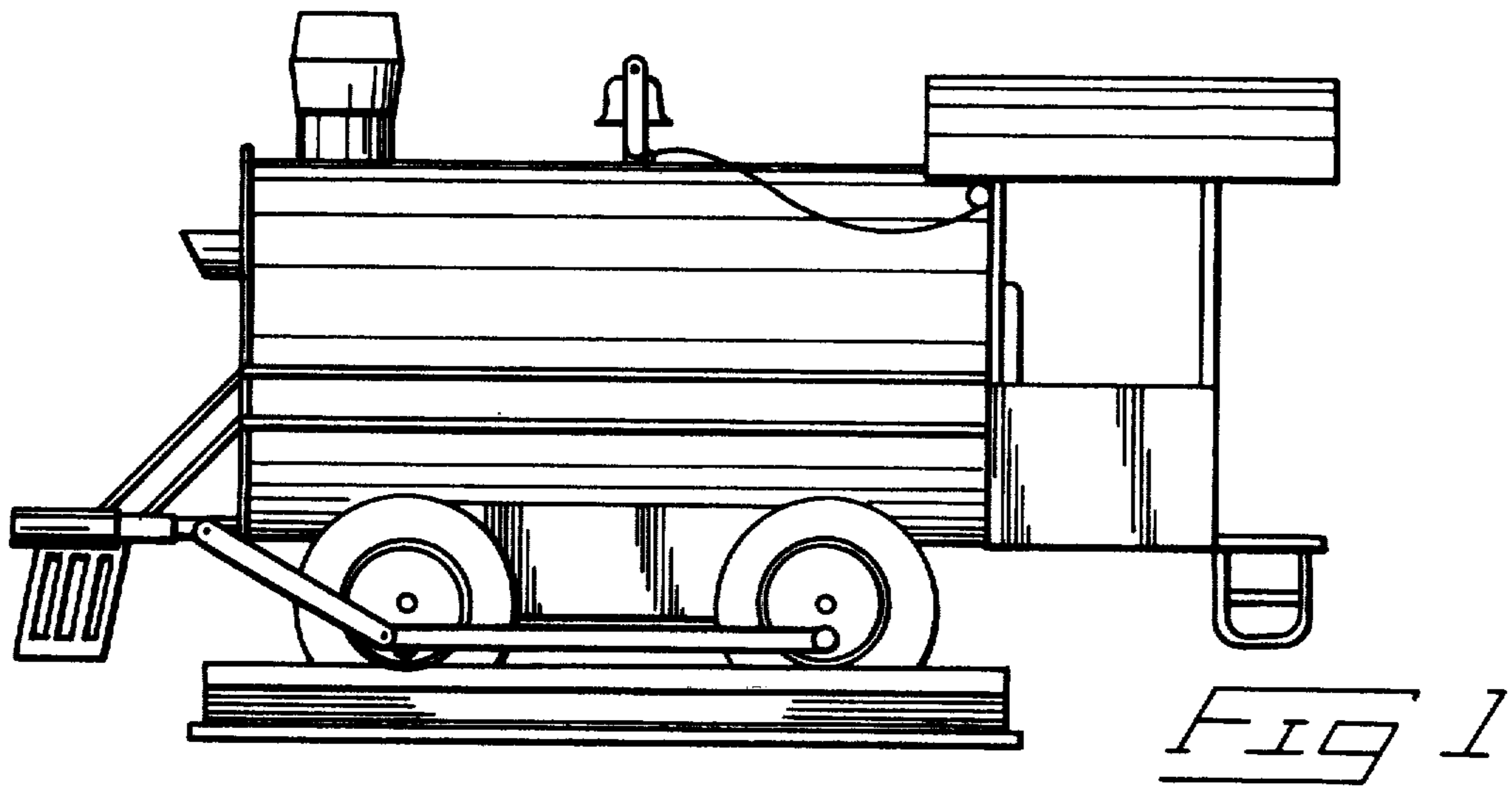

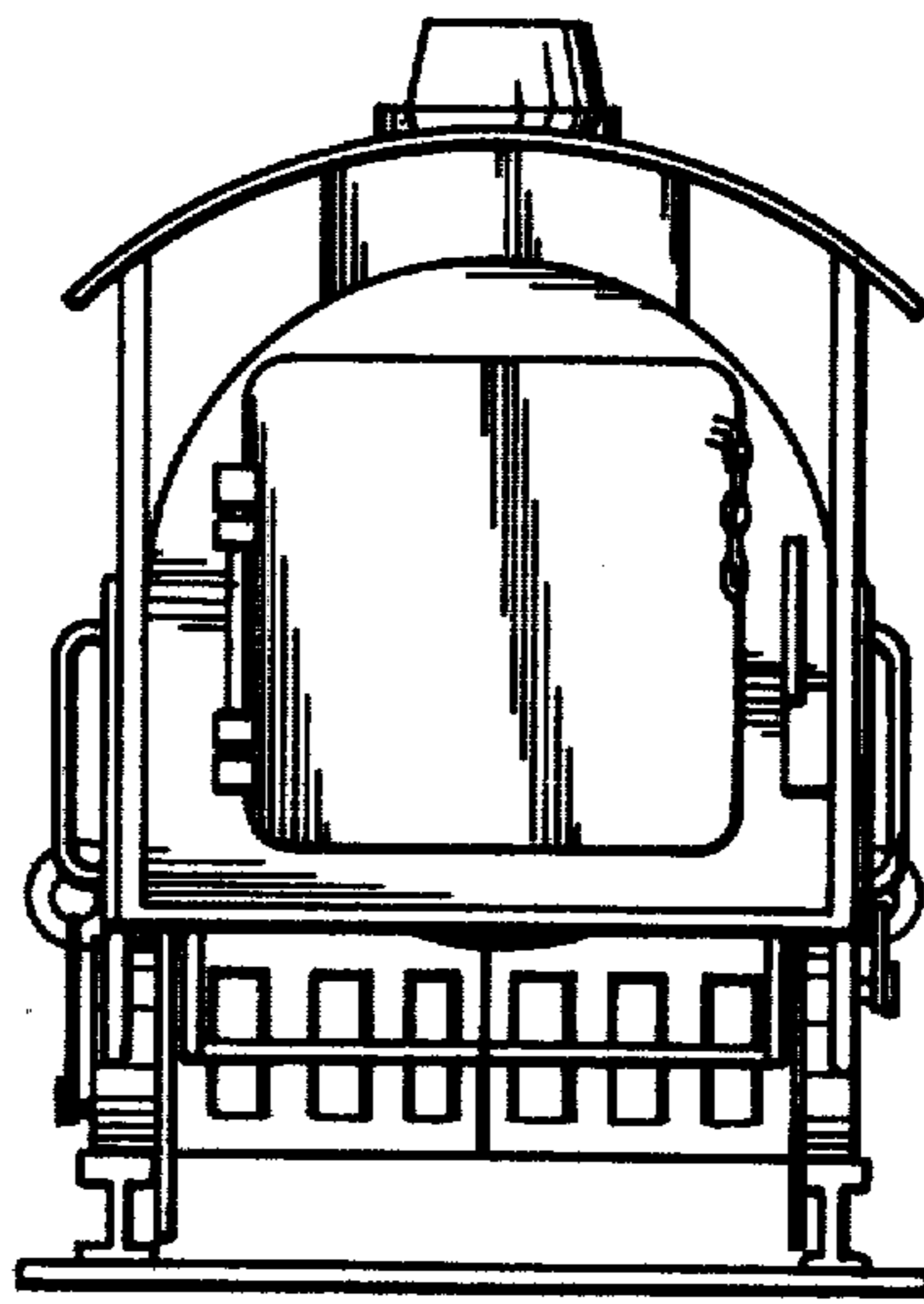

FIG 4

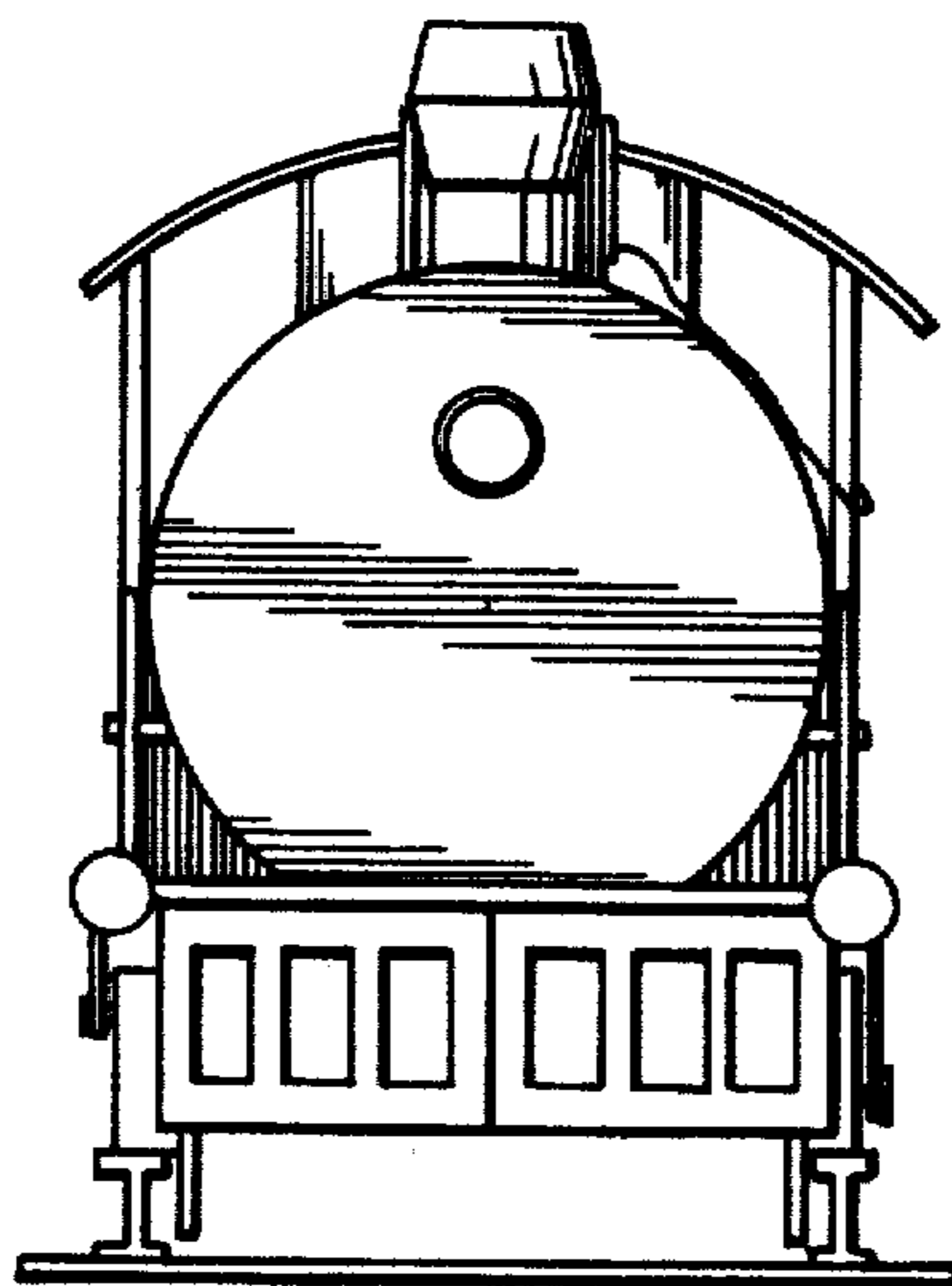

FIG 5