

[54] SWITCH FRAME

[76] Inventor: Shigeo Ohashi, c/o Nihon Kaiheiki Kogyo Kabushiki Kaisha, 5-14 Minamimagome 1-chome, Ohta-ku, Tokyo, Japan

[**] Term: 14 Years

[21] Appl. No.: 263,617

[22] Filed: May 14, 1981

[30] Foreign Application Priority Data

Nov. 10, 1980 [JP] Japan 55-047028

[51] Int. Cl. D13-03

[52] U.S. Cl. D13/32

[58] Field of Search D13/32, 33, 37, 38; 200/293, 295, 296, 310, 313, 314, 6 R, 6 A; 248/27.1, 27.3

[56] References Cited

U.S. PATENT DOCUMENTS

D. 221,664 8/1971 Russenberger D13/37

D. 255,114 5/1980 Bienwald et al. D13/32

3,706,869 12/1972 Sorenson 200/295

3,800,113 3/1974 Sheahan 200/295

3,941,965 3/1976 Piber 200/295 X

Primary Examiner—Susan J. Lucas

Attorney, Agent, or Firm—Lawrence I. Field

[57] CLAIM

The ornamental design for a switch frame, substantially as shown and described.

DESCRIPTION

FIG. 1 is a front view of the switch frame showing my new design;

FIG. 2 is a rear view of the switch frame;

FIG. 3 is a plan view of the switch frame as seen from the top;

FIG. 4 is a view of the switch frame as seen from the bottom;

FIG. 5 is a view of the switch frame as seen from the left;

FIG. 6 is a view of the switch frame as seen from the right;

FIG. 7 is a cross-sectional view of the switch frame taken along line 7—7 of FIG. 3; and

FIG. 8 is an enlarged perspective view of the switch frame, the toggle switch being shown in broken lines for illustrative purposes only.

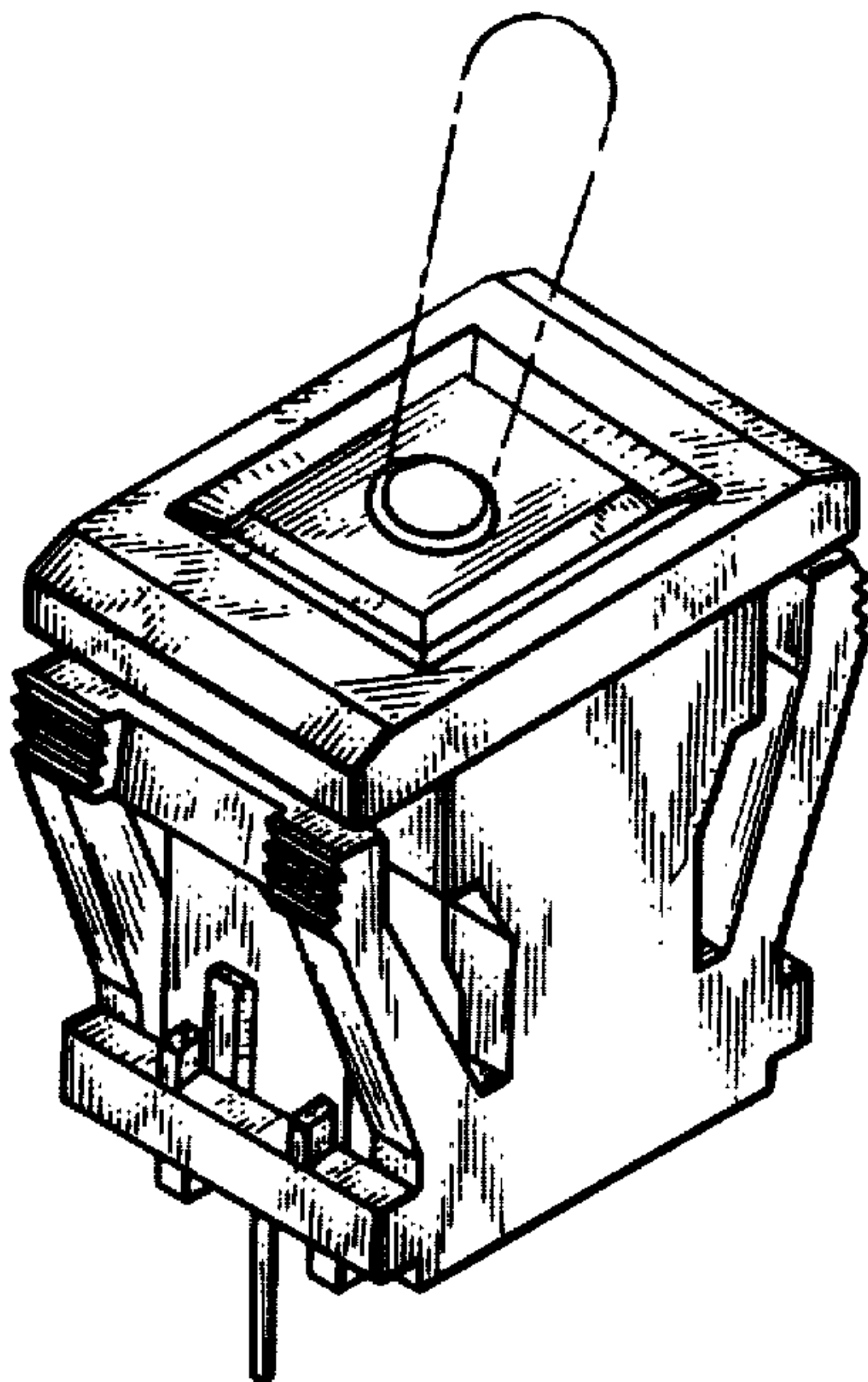

FIG. 1

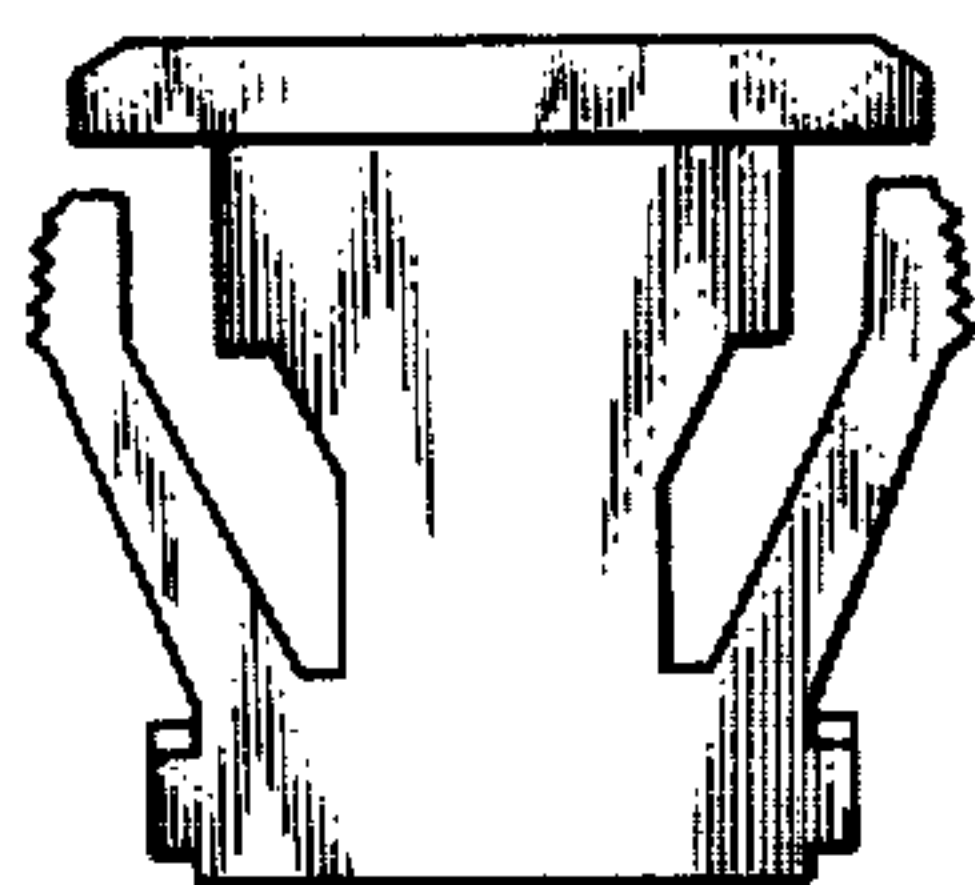

FIG. 2

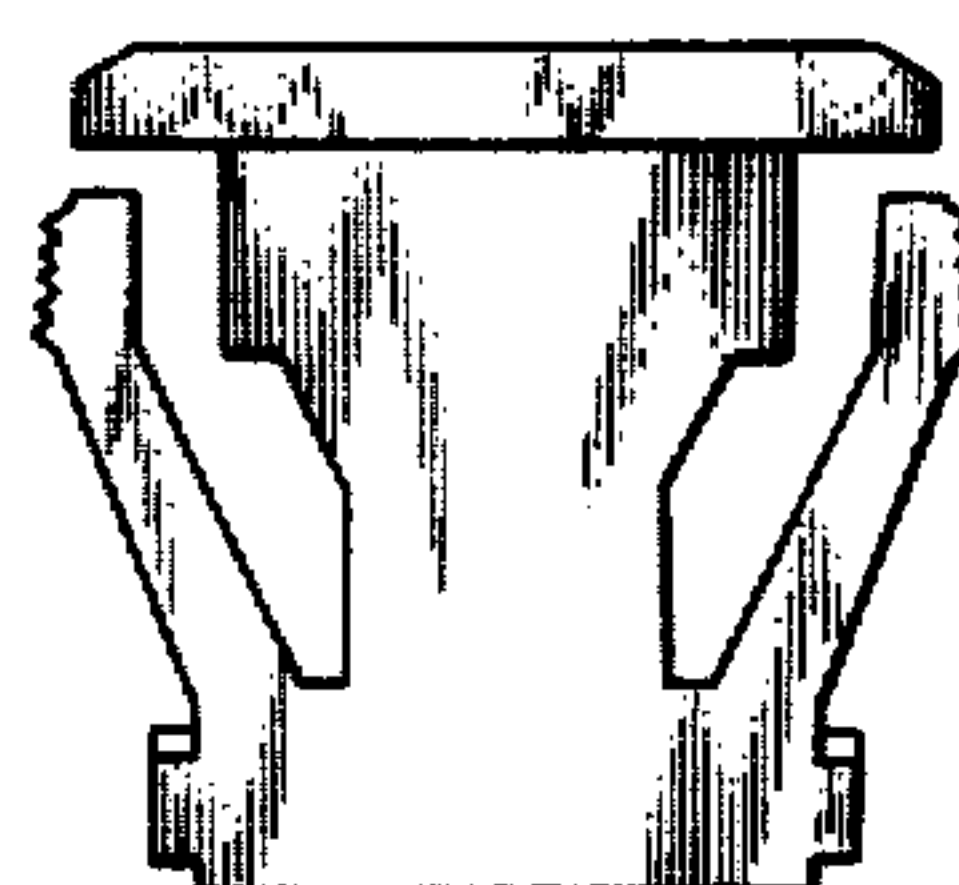

FIG. 3

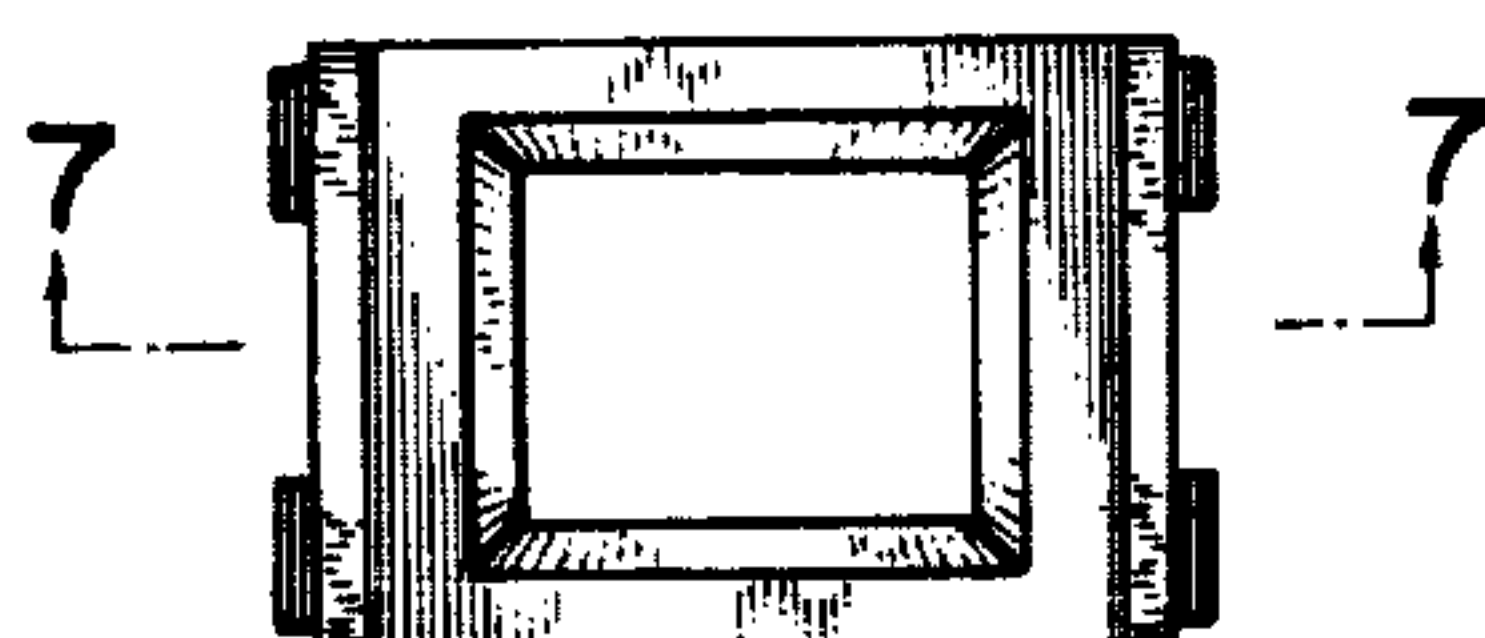

FIG. 4

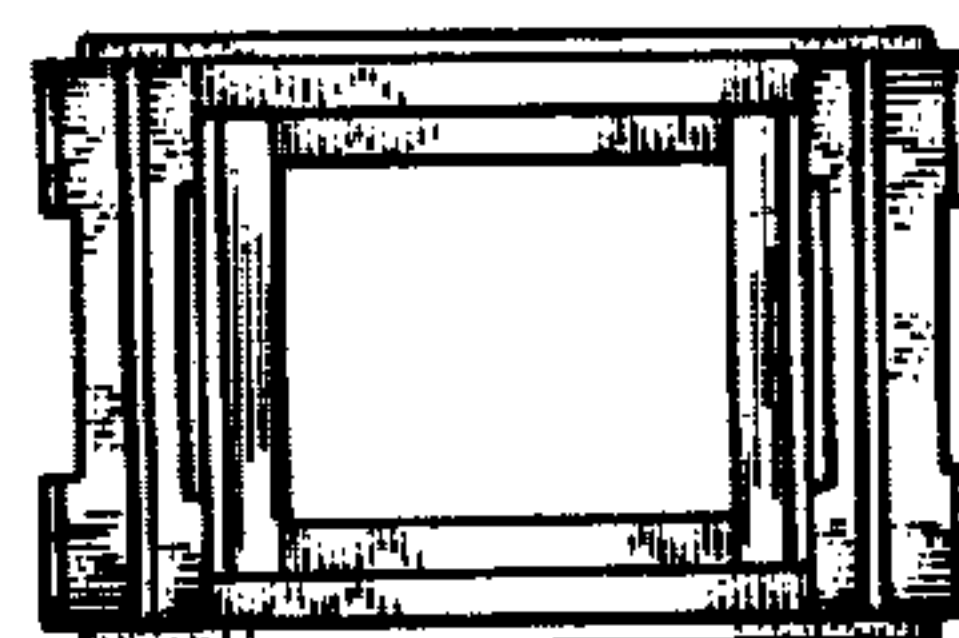

FIG. 5

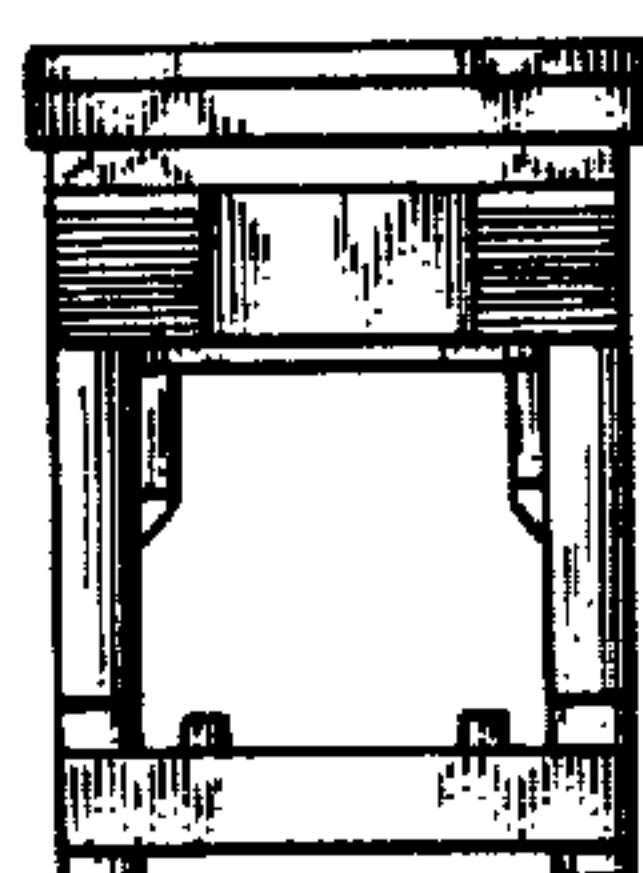

FIG. 6

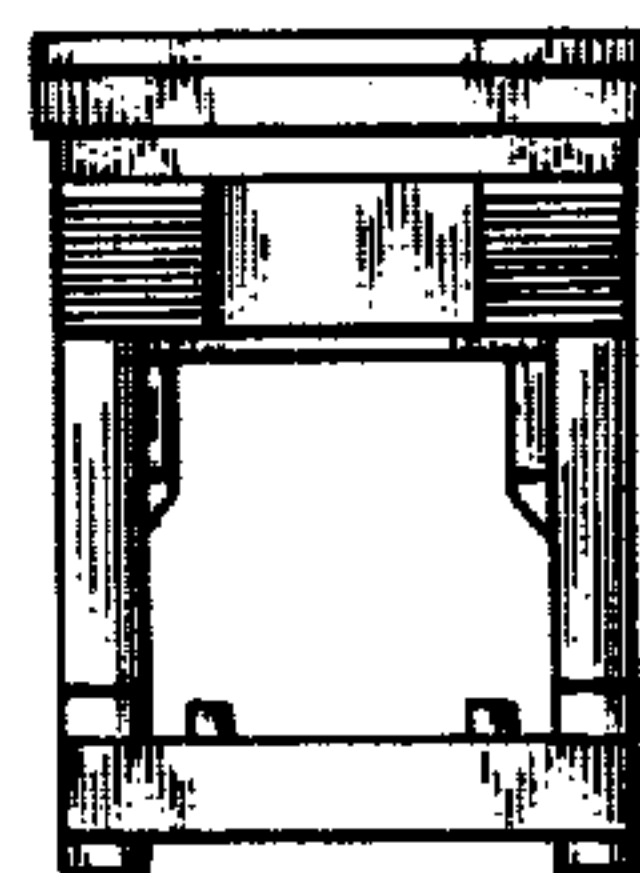

FIG. 7

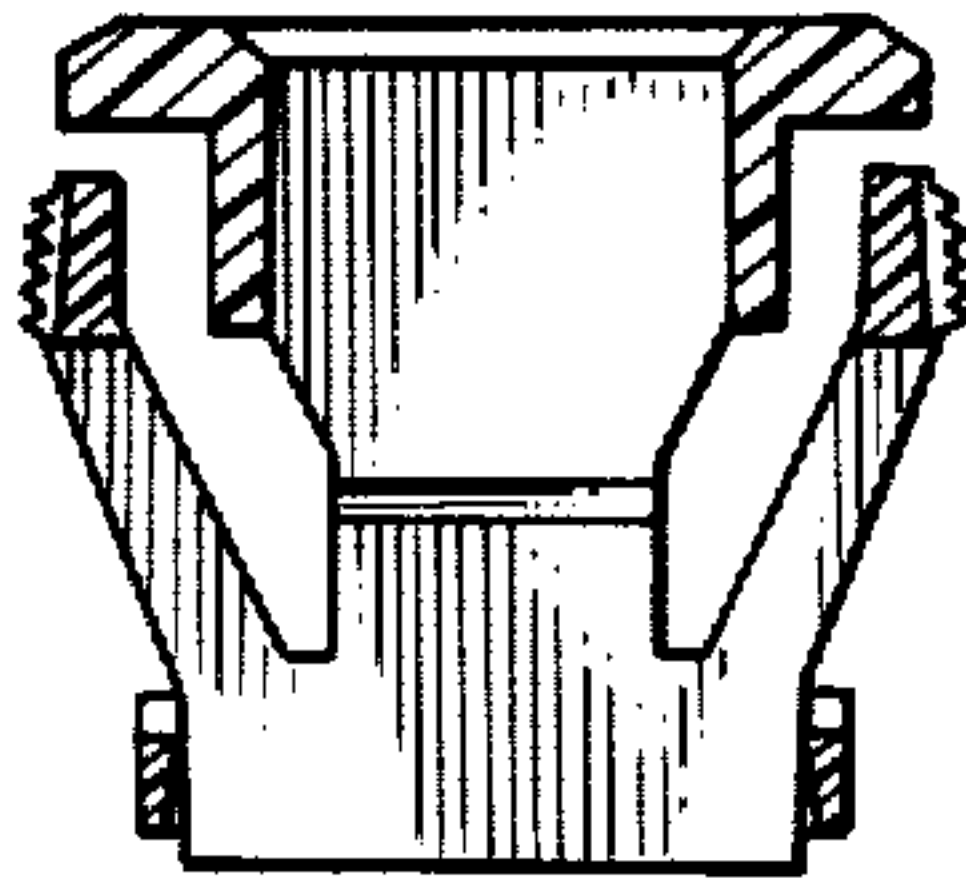

FIG. 8

