

[54] BUILDING

[75] Inventor: Thomas L. Tollett, Memphis, Tenn.

[73] Assignee: Dobbs House, Inc.

[\*\*] Term: 14 Years

[21] Appl. No.: 275,673

[22] Filed: Jun. 22, 1981

[51] Int. Cl. .... D25-03

[52] U.S. Cl. .... D25/22; D25/57

[58] Field of Search .... D25/17, 22, 57

[56] References Cited

U.S. PATENT DOCUMENTS

D. 77,857 2/1929 Petersen ..... D25/22

D. 90,391 7/1933 Stedman ..... D25/22

D. 147,469 9/1947 Petersen ..... D25/22

D. 147,470 9/1947 Petersen ..... D25/22

Primary Examiner—A. Hugo Word  
Attorney, Agent, or Firm—Kilpatrick & Cody

[57] CLAIM

The ornamental design for a building, as shown and described.

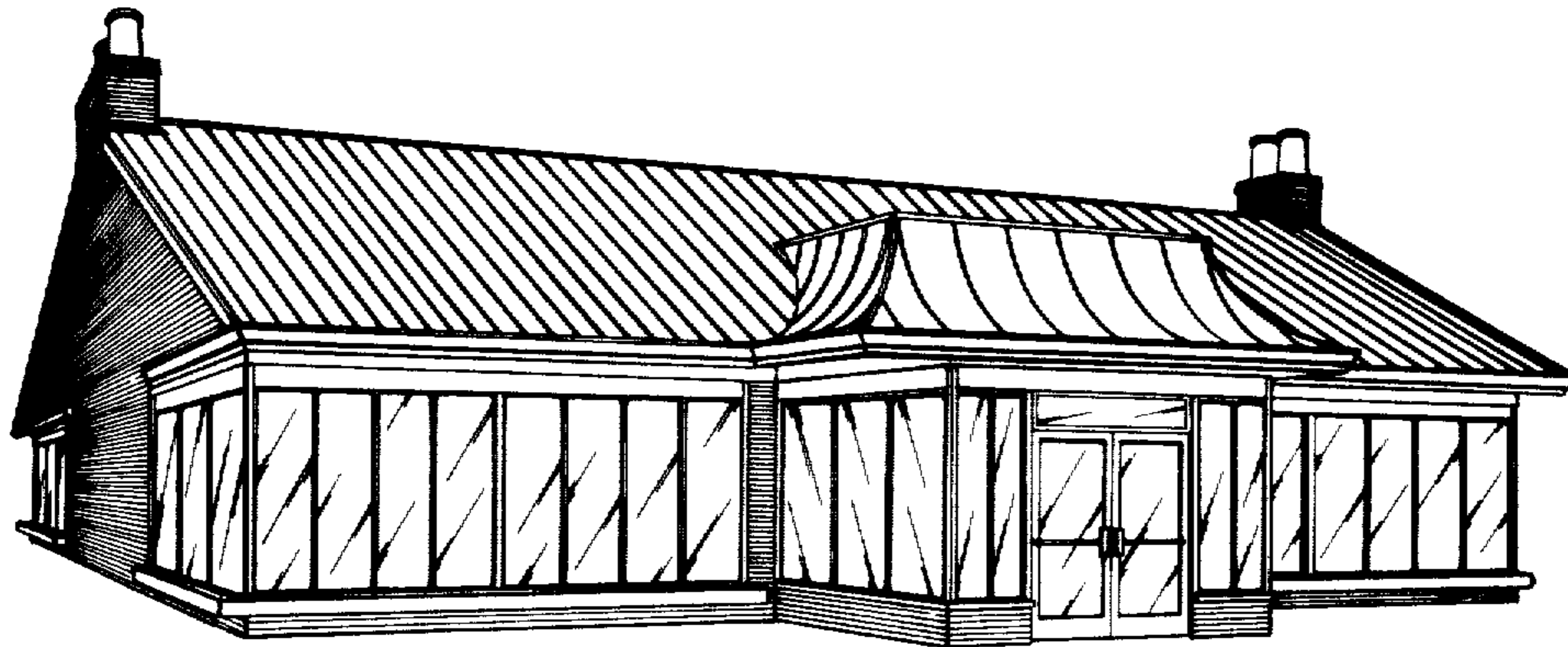
DESCRIPTION

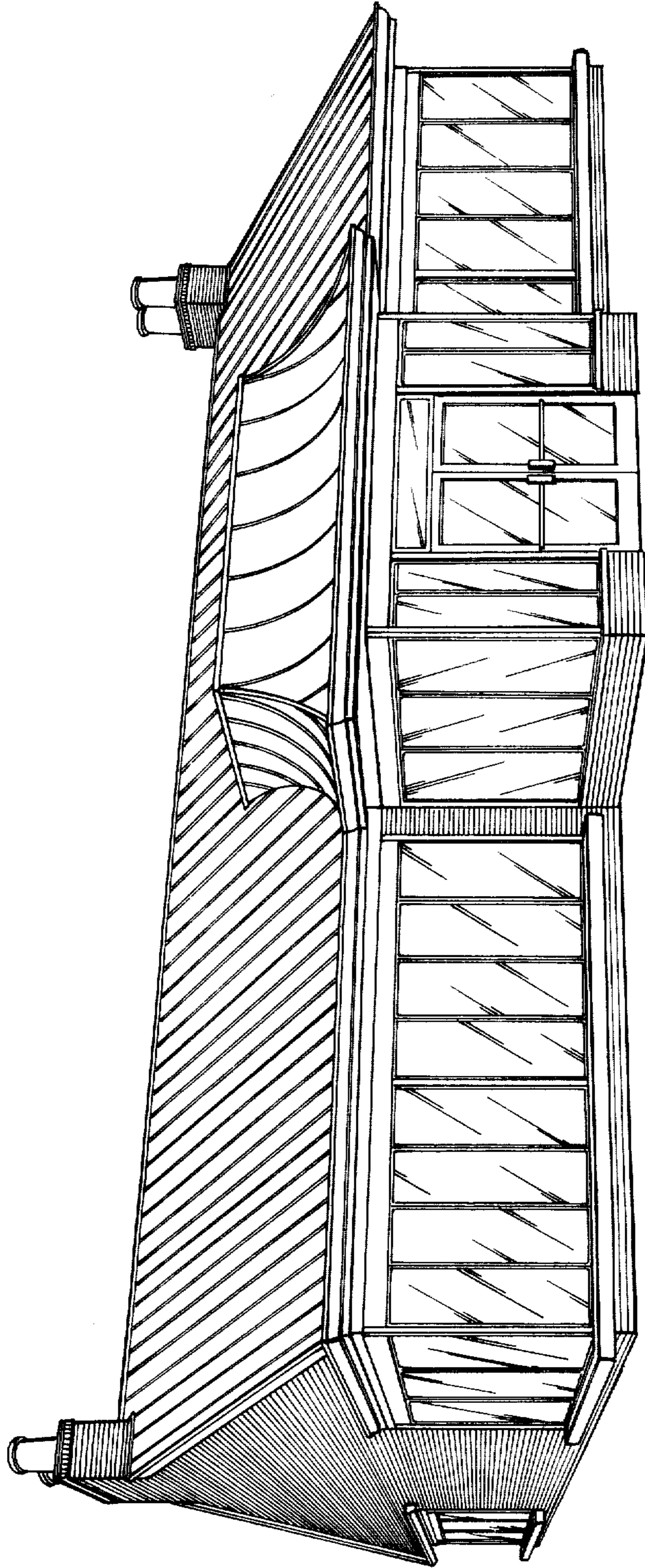
FIG. 1 is a perspective view showing the front and left side of the building;

FIG. 2 is a front elevational view of the building;

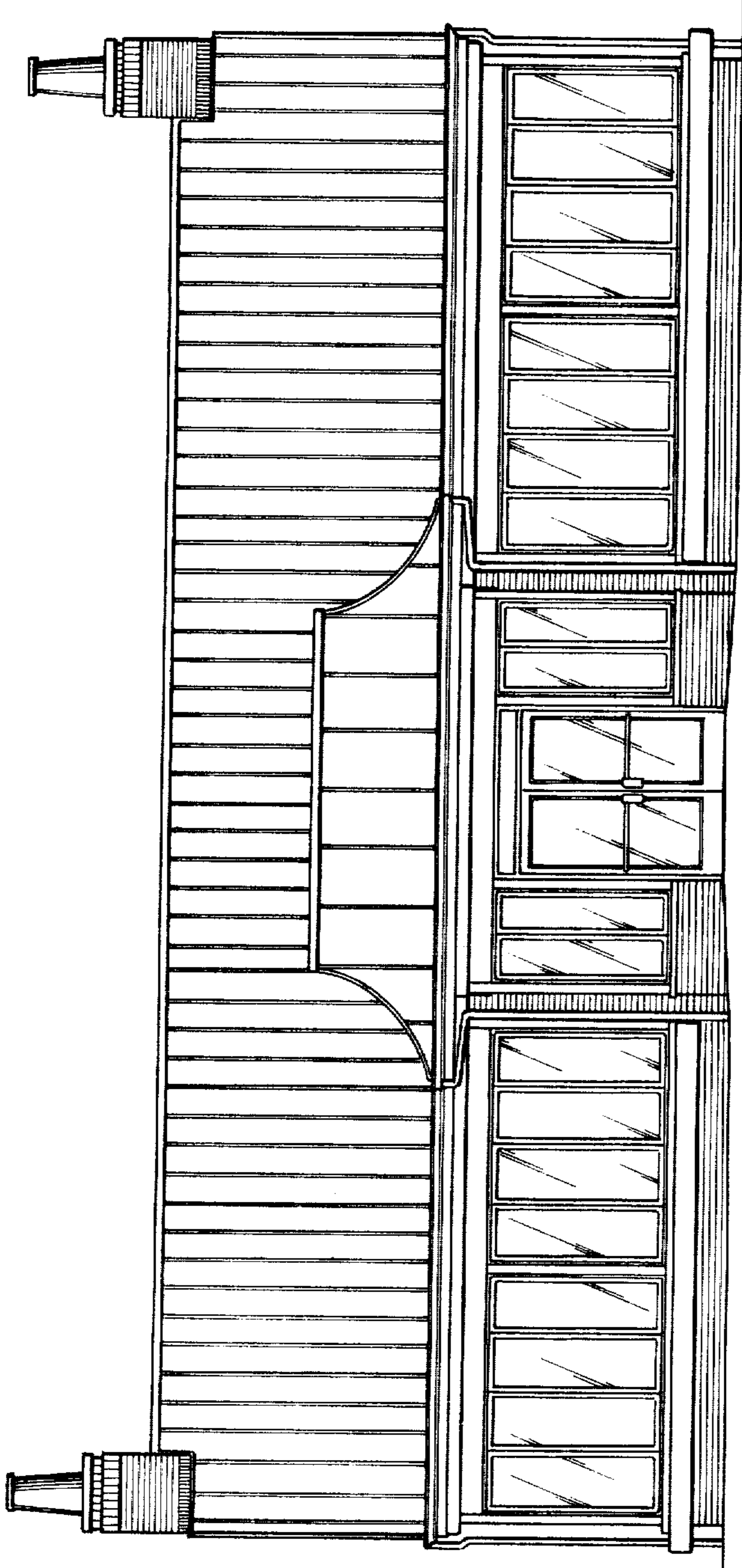
FIG. 3 is an elevational view of the left side of the building of FIG. 1, of which the right side of the building is a mirror image; and

FIG. 4 is a rear elevational view of the building of FIG. 1.

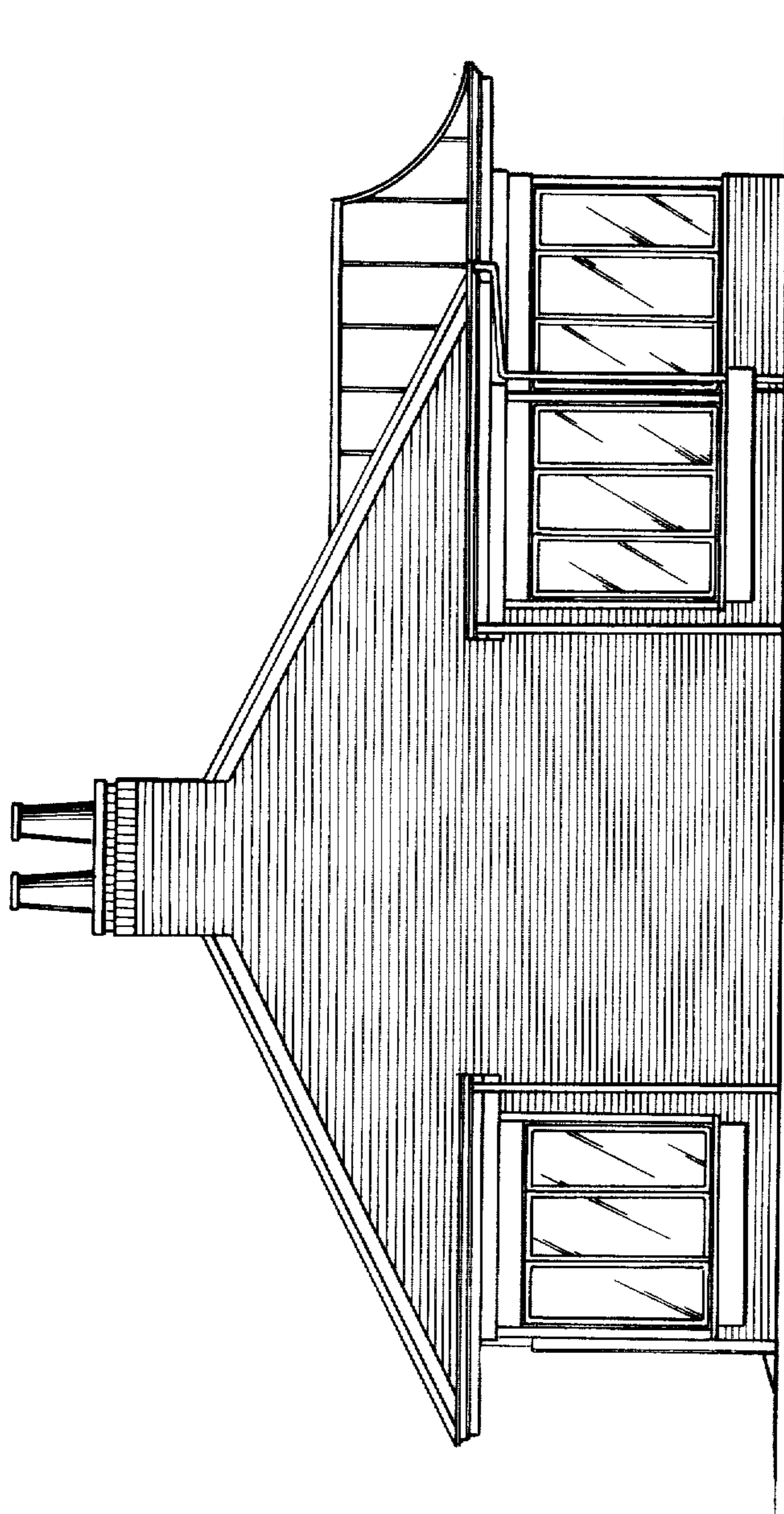




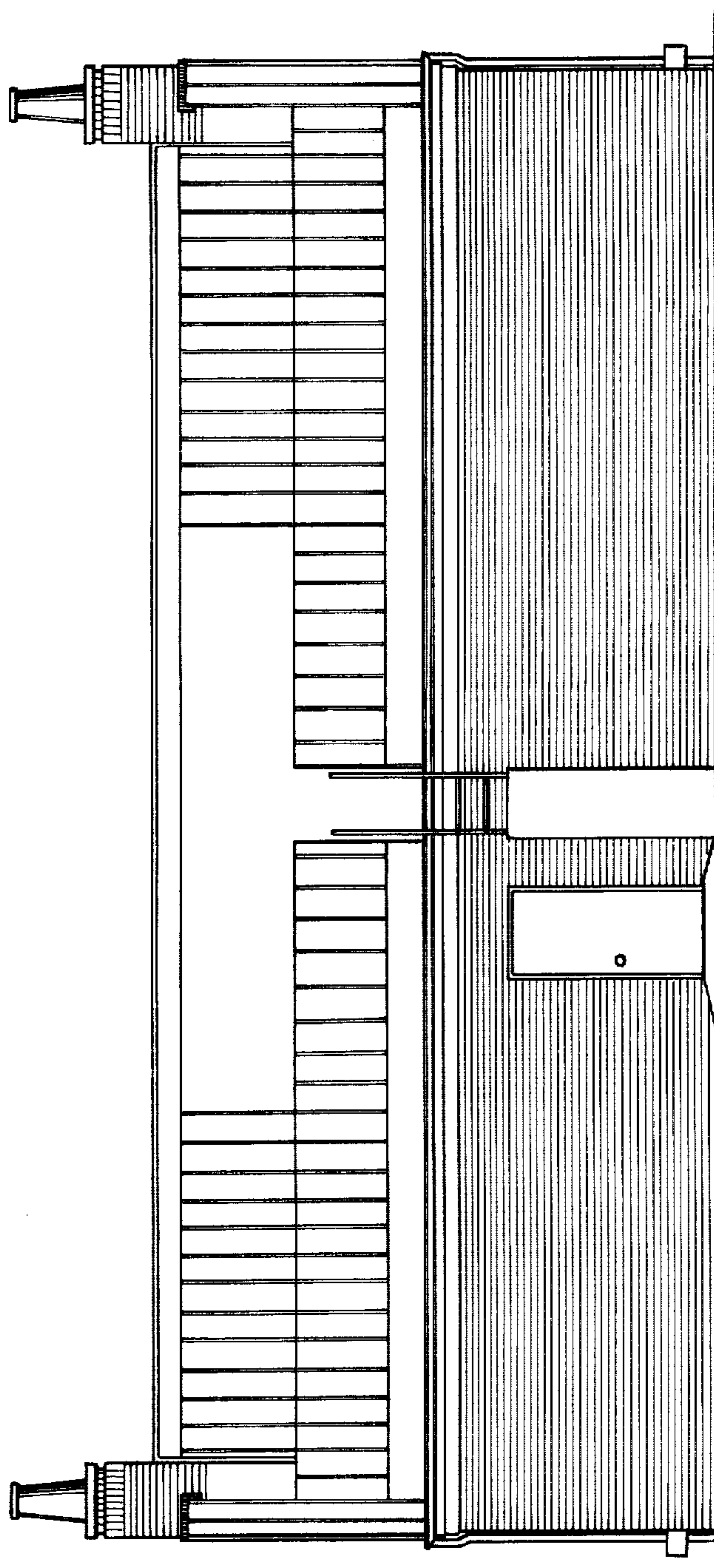
**FIG A**



**FIG 2**



**FIG 3**



**FIG 4**