

[54] BEVERAGE DISPENSER

[75] Inventors: James D. Vogel, Anoka; William B. MacKrell, New Brighton, both of Minn.

[73] Assignee: The Cornelius Company, Anoka, Minn.

[\*\*] Term: 14 Years

[21] Appl. No.: 246,563

[22] Filed: Mar. 23, 1981

[51] Int. Cl. .... D15-08

[52] U.S. Cl. .... D7/308; D7/311

[58] Field of Search .... D15/111-121, D15/80, 82

[56] References Cited

U.S. PATENT DOCUMENTS

- D. 194,175 12/1962 Cornelius ..... D15/115
- D. 203,150 12/1965 Booth et al. .... D15/115

- D. 217,651 5/1970 Lofgren ..... D15/116
- D. 260,996 9/1981 Cornett ..... D15/116

OTHER PUBLICATIONS

*Institutions*, Nov. 15, 1979, p. 48, Alco Foodservice Eqpt. Co. Adv., Beverage Dispenser Machine, far left.

*Primary Examiner*—Winifred E. Herrmann  
*Attorney, Agent, or Firm*—Henry C. Kovar

[57] CLAIM

The ornamental design for a beverage dispenser, substantially as shown and described.

DESCRIPTION

FIG. 1 is a perspective view looking downward at the front, top and right side of a beverage dispenser, showing our new design;

FIG. 2 is a front elevational view thereof;

FIG. 3 is a right side elevational view thereof, the left side being the mirror image of the right side;

FIG. 4 is a top plan view thereof; and

FIG. 5 is a back side elevational view thereof.

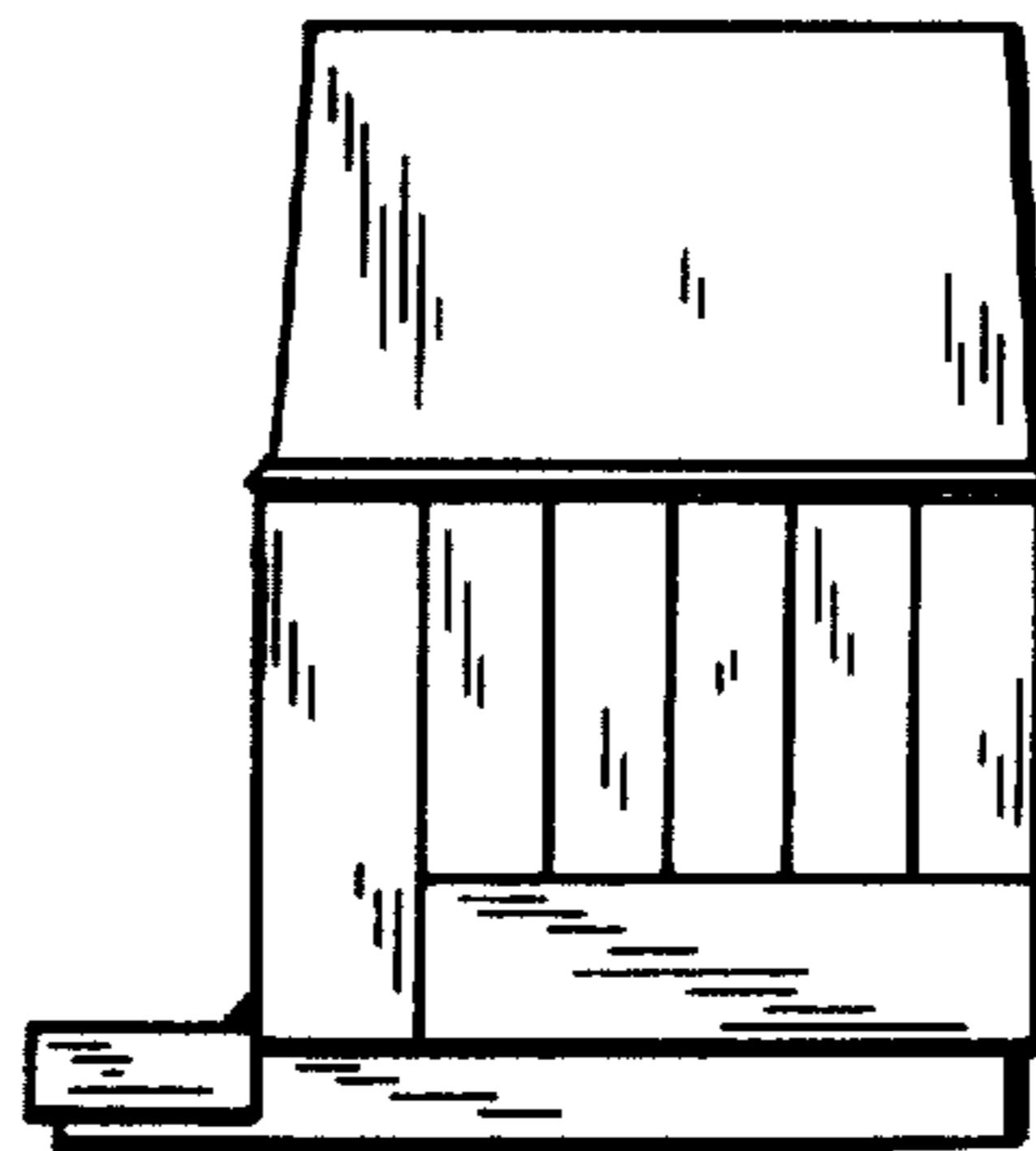
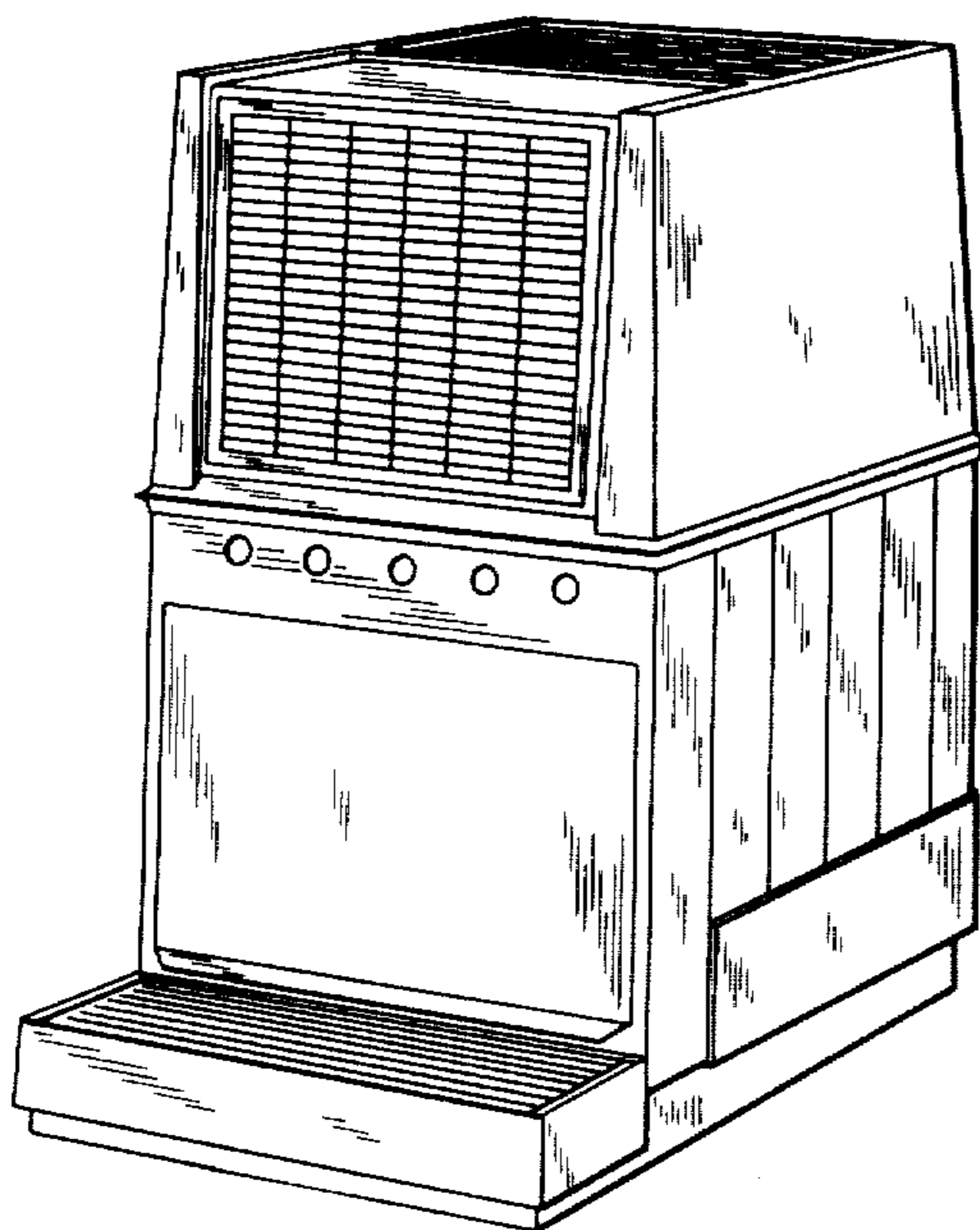

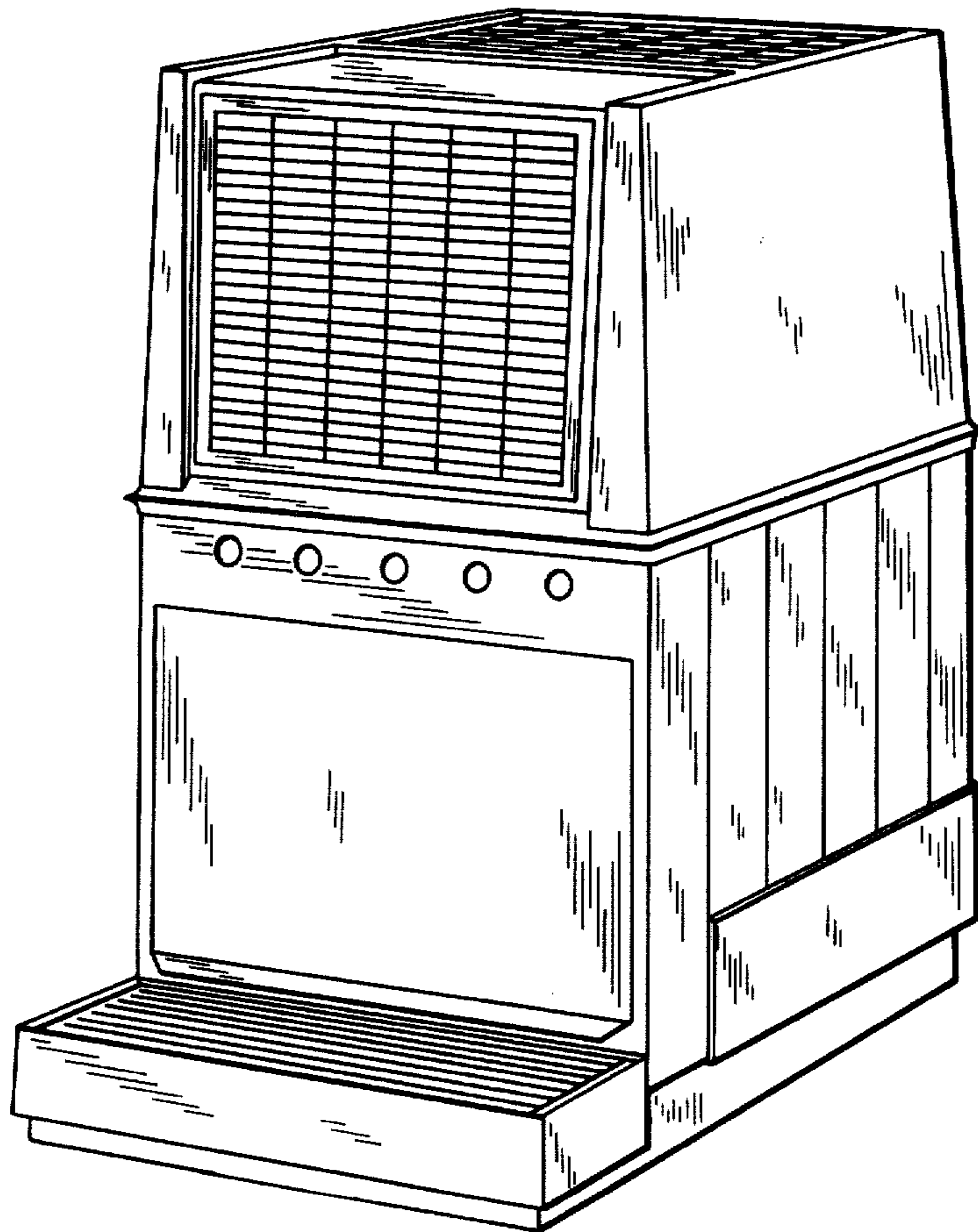

FIG.1

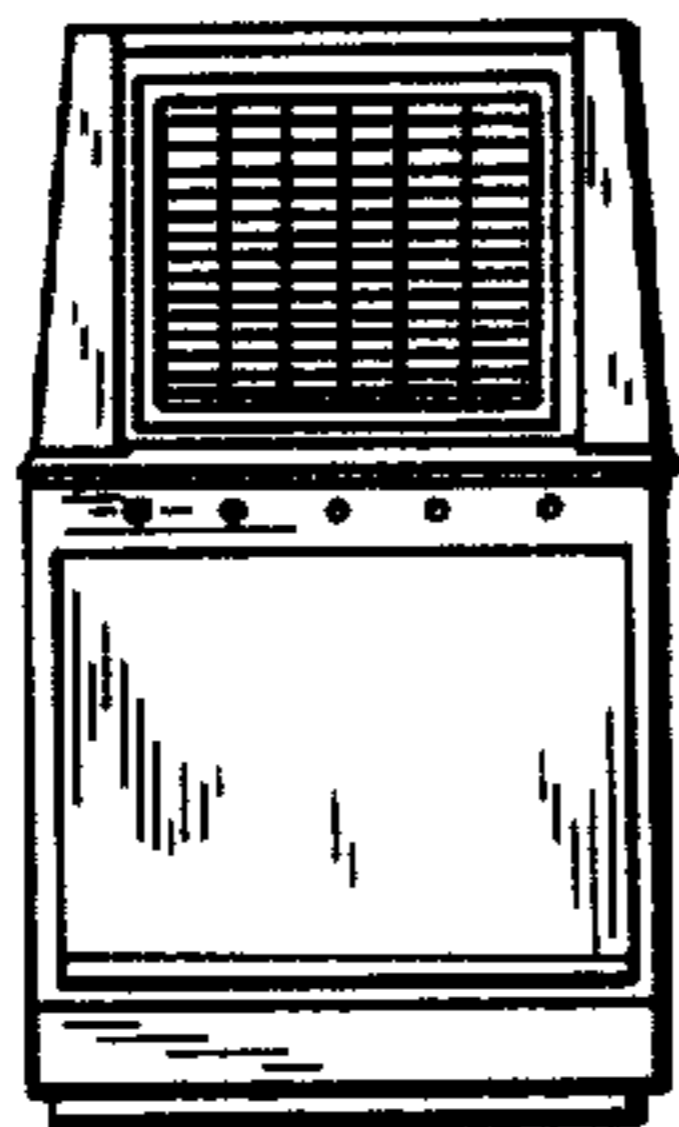

FIG. 2

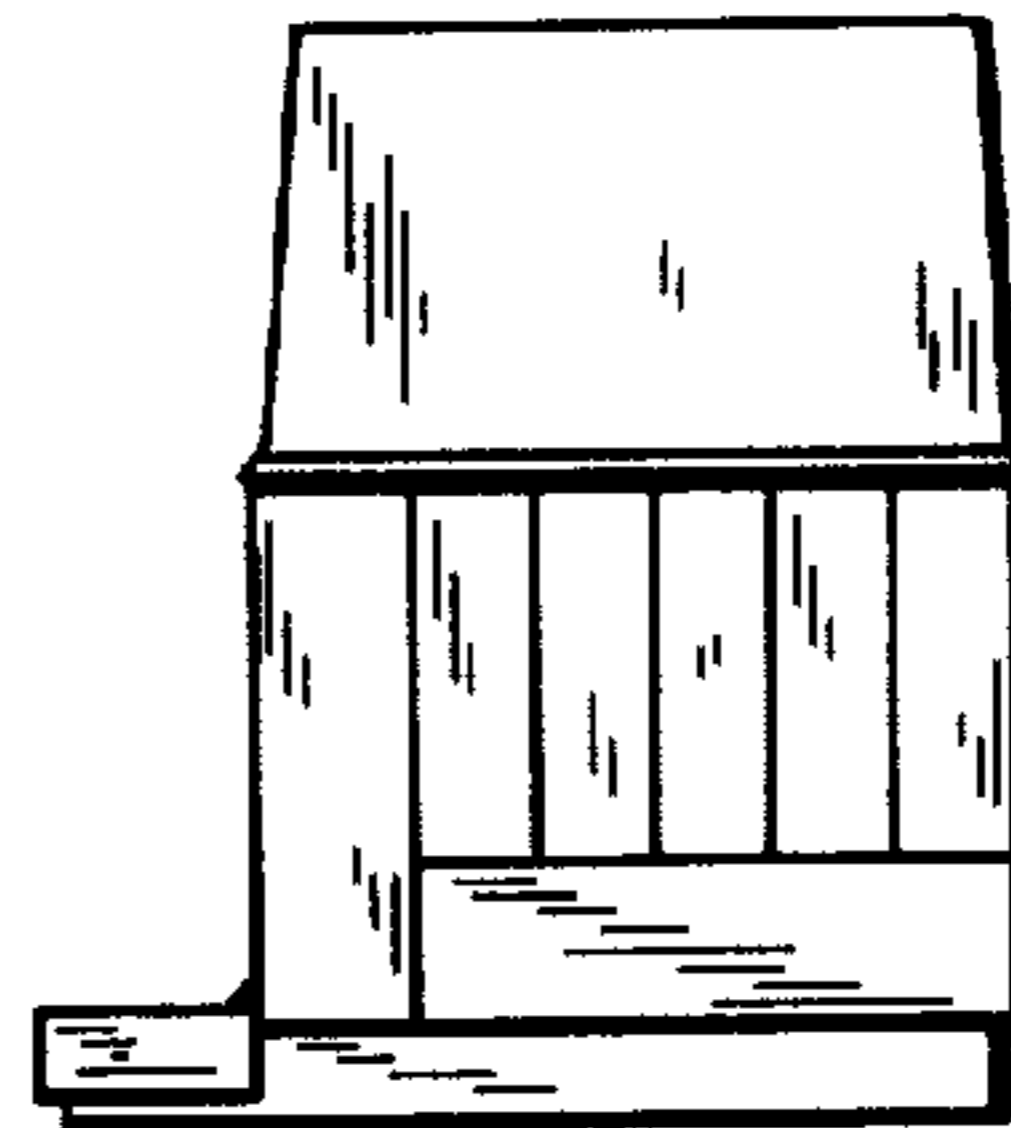

FIG. 3

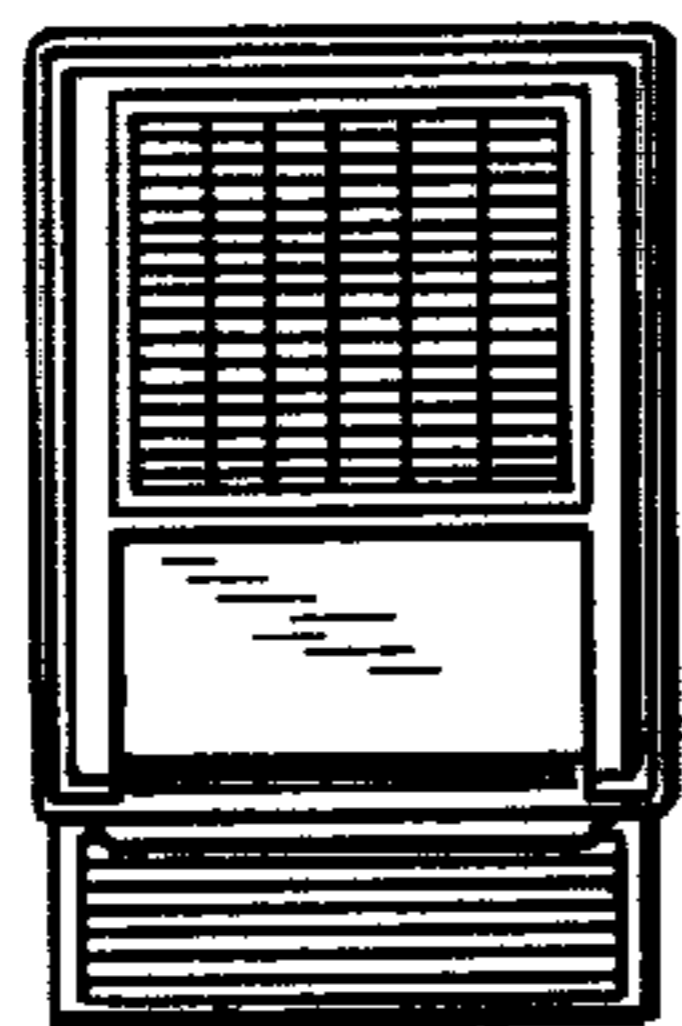

FIG. 4

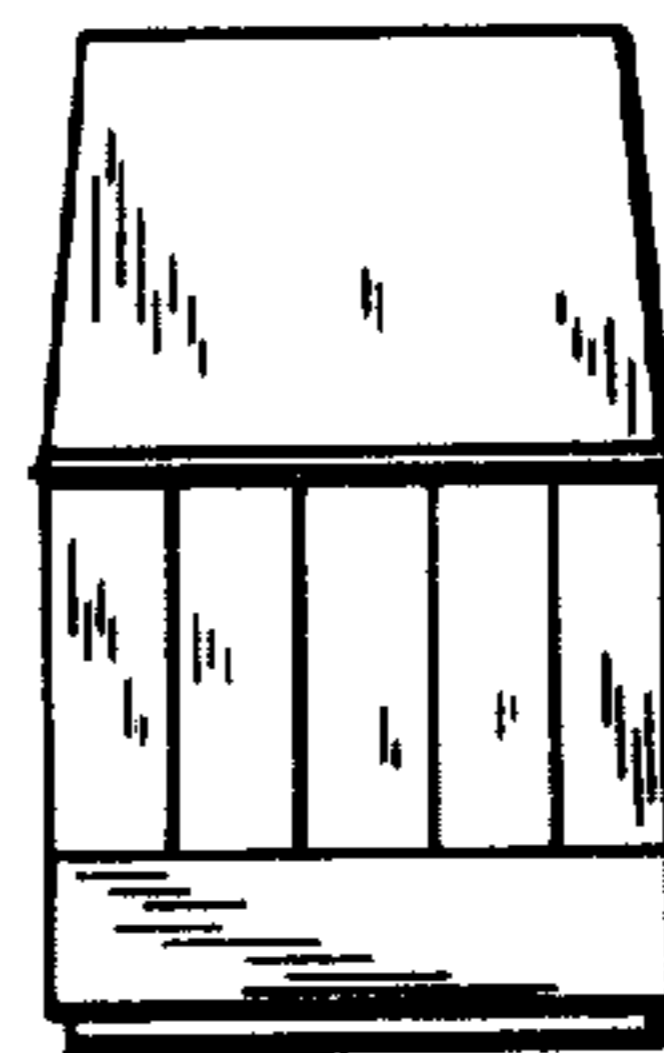

FIG. 5