

[54] LAMP FOR VEHICLES

[75] Inventor: Italo Caroli, Westmount, Canada

[73] Assignee: DBM Reflex Enterprises, Inc., Montreal, Canada

[**] Term: 14 Years

[21] Appl. No.: 229,364

[22] Filed: Jan. 29, 1981

[30] Foreign Application Priority Data

Dec. 2, 1980 [CA] Canada 02-12-80-1

[51] Int. Cl. D26-06; D26-05

[52] U.S. Cl. D26/28; D26/24; D26/93

[58] Field of Search 362/296, 297, 300, 227, 362/235, 80, 83, 431, 61, 82, 236, 307; D26/24, 28, 29, 30, 31, 34, 35, 36, 93

[56] References Cited

U.S. PATENT DOCUMENTS

- D. 212,550 10/1968 Chase et al. D26/36
- D. 214,394 6/1969 Magi D26/36

- 2,001,705 5/1935 Caponi 362/83 X
- 2,685,231 8/1954 Onksen .
- 2,780,136 2/1957 Erban .
- 3,744,882 7/1973 Forster, Jr. .
- 3,972,593 8/1976 Appeldorn .
- 4,035,681 7/1977 Savage, Jr. .
- 4,052,123 10/1977 Yamazaki et al. .

FOREIGN PATENT DOCUMENTS

1916556 10/1970 Fed. Rep. of Germany 362/61

Primary Examiner—Susan J. Lucas

Attorney, Agent, or Firm—Beveridge, DeGrandi, Kline

[57] CLAIM

The ornamental design for a lamp for vehicles, as shown and described.

DESCRIPTION

FIG. 1 is a top view of a lamp for vehicles showing my new design;
 FIG. 2 is a front view thereof;
 FIG. 3 is a bottom view thereof;
 FIG. 4 is a side view thereof;
 FIG. 5 is a rear view thereof; and
 FIG. 6 is a perspective view thereof on a reduced scale.

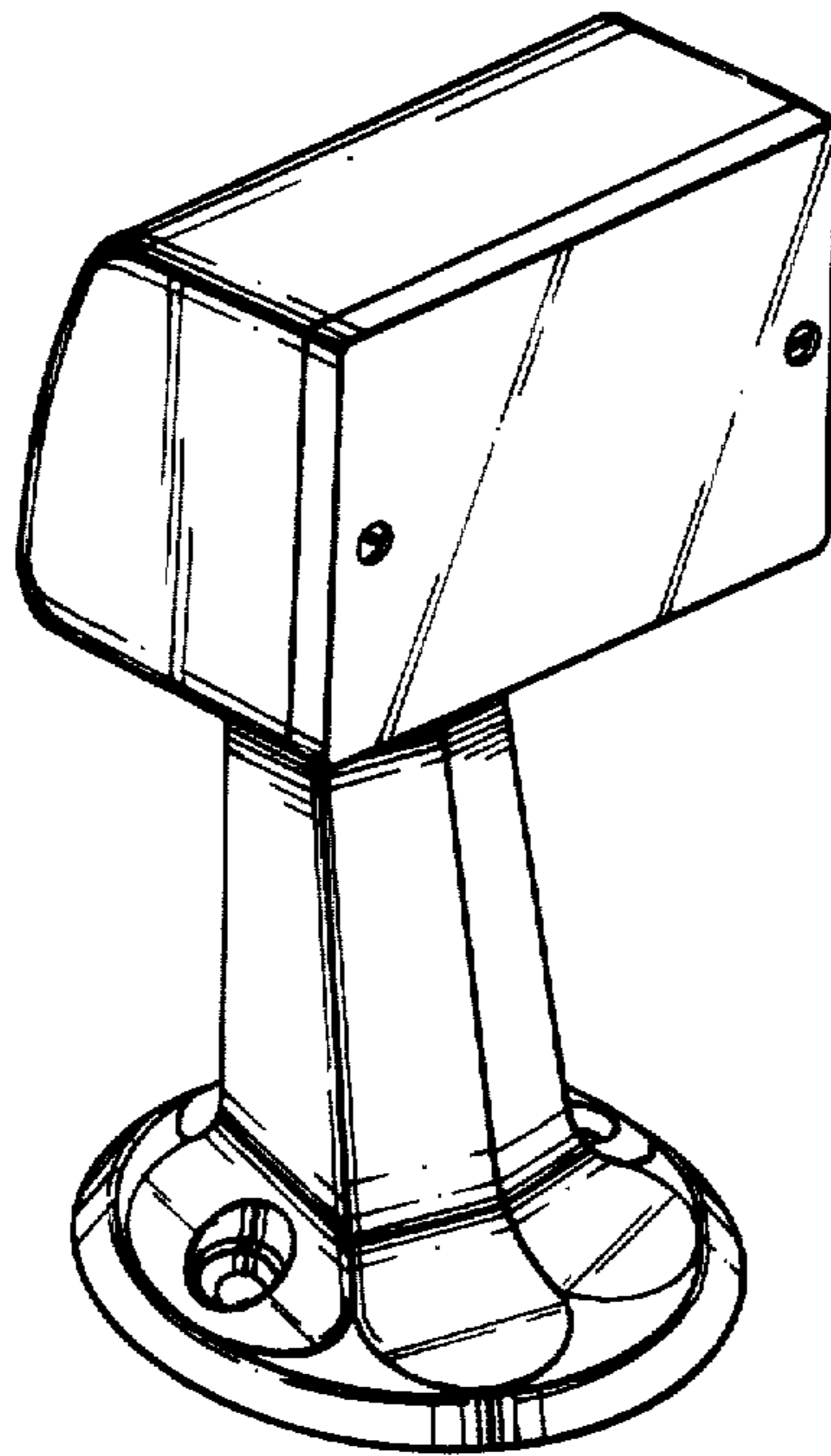

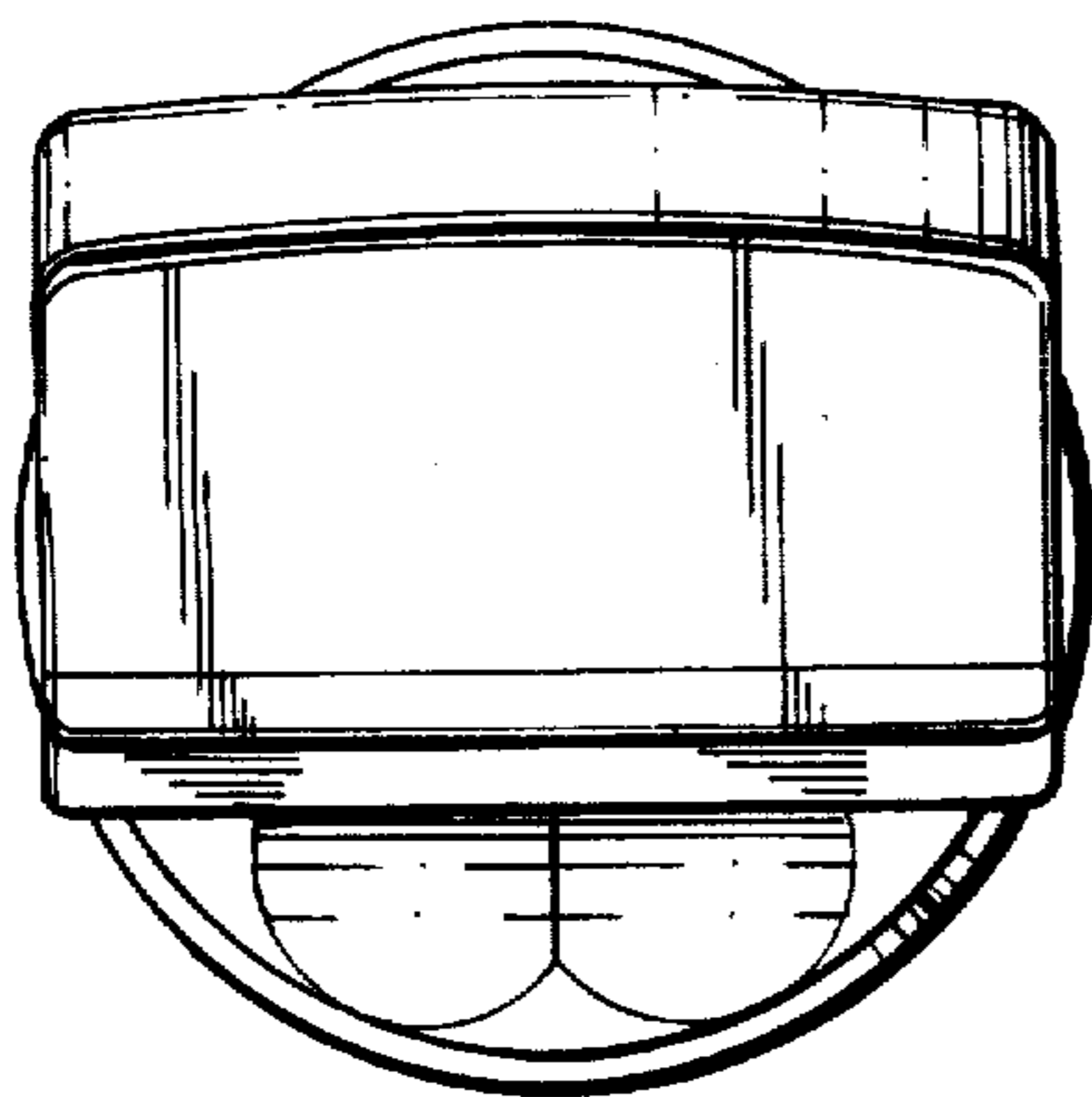

FIG. 1

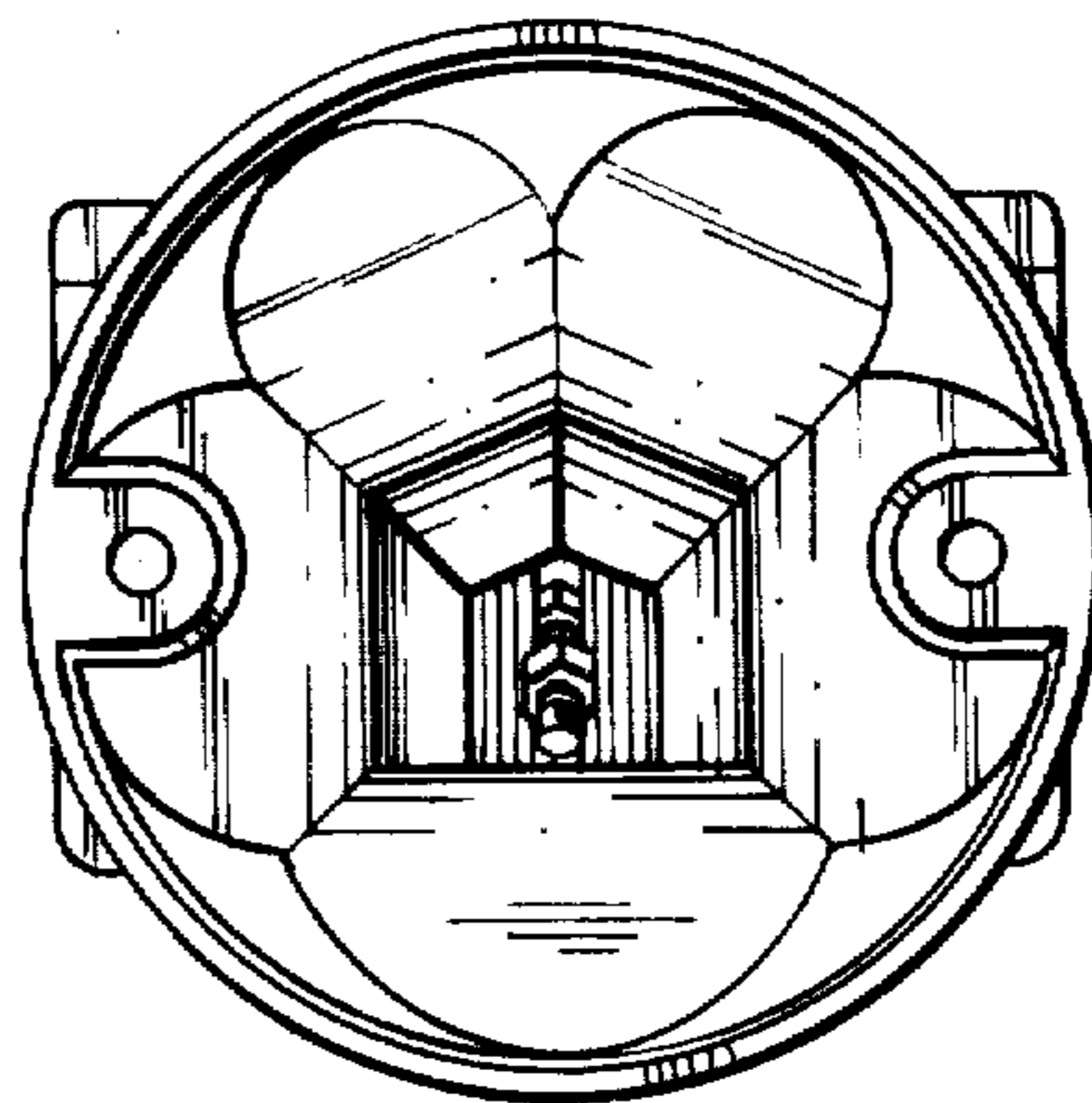

FIG. 3

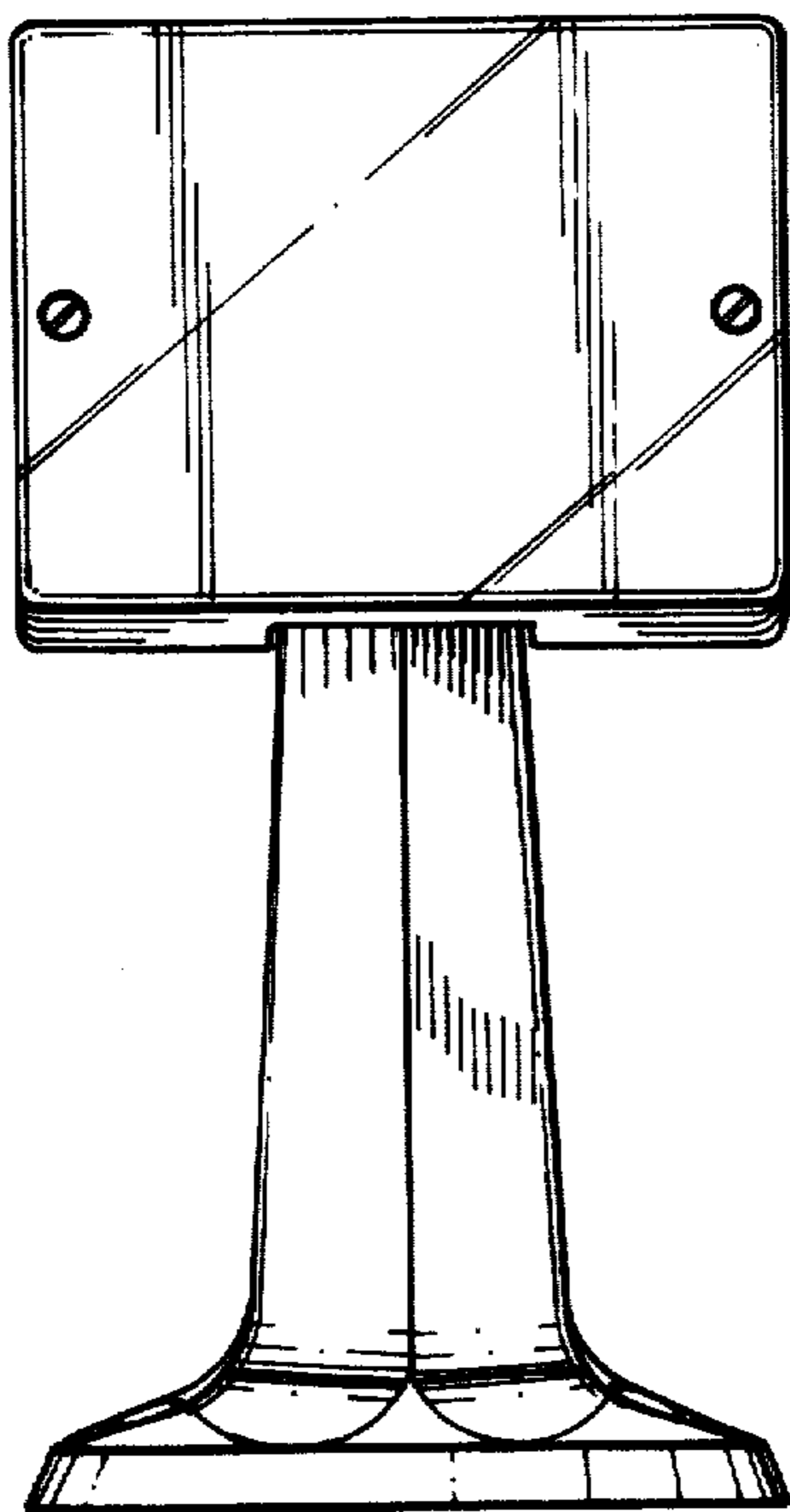

FIG. 2

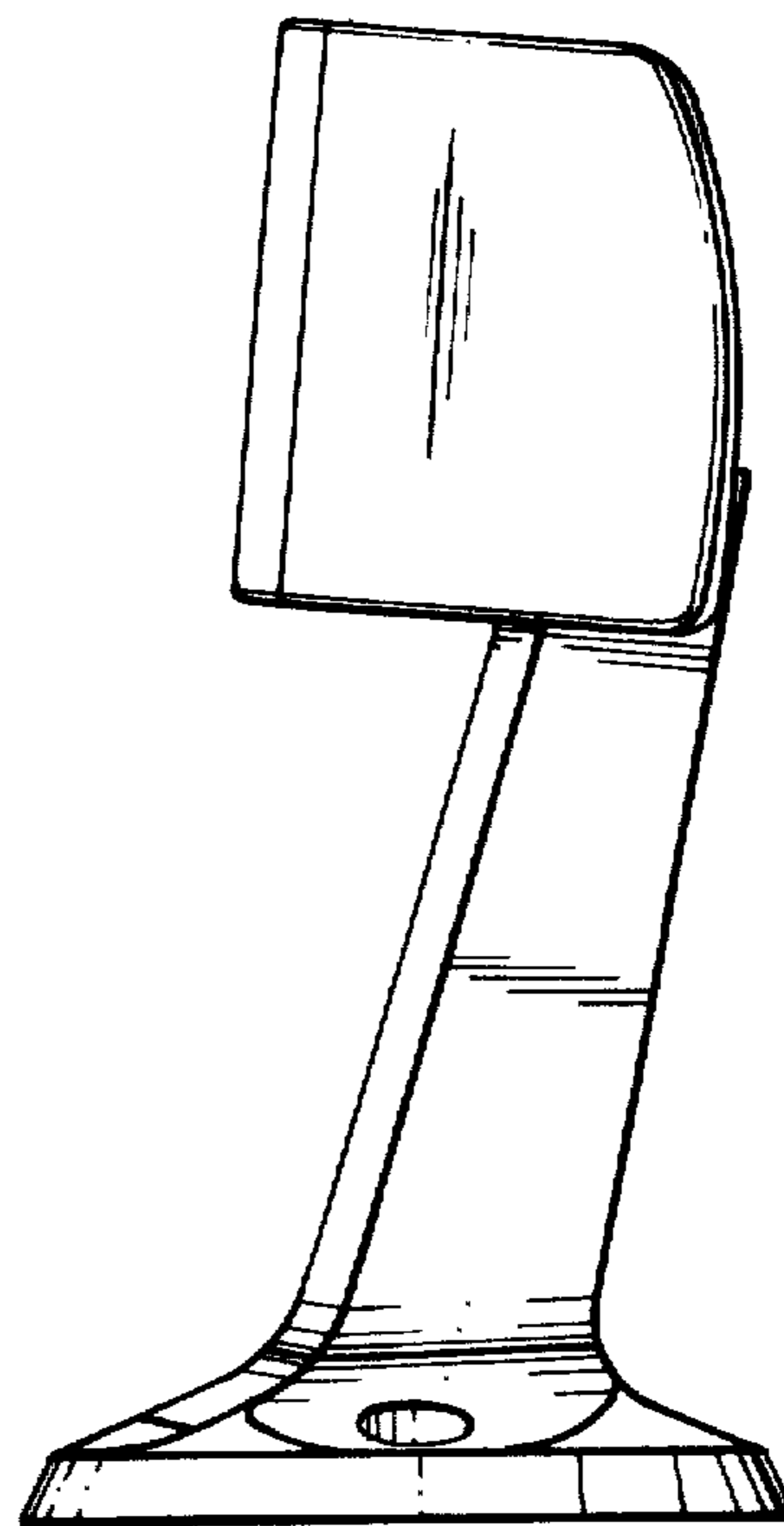

FIG. 4

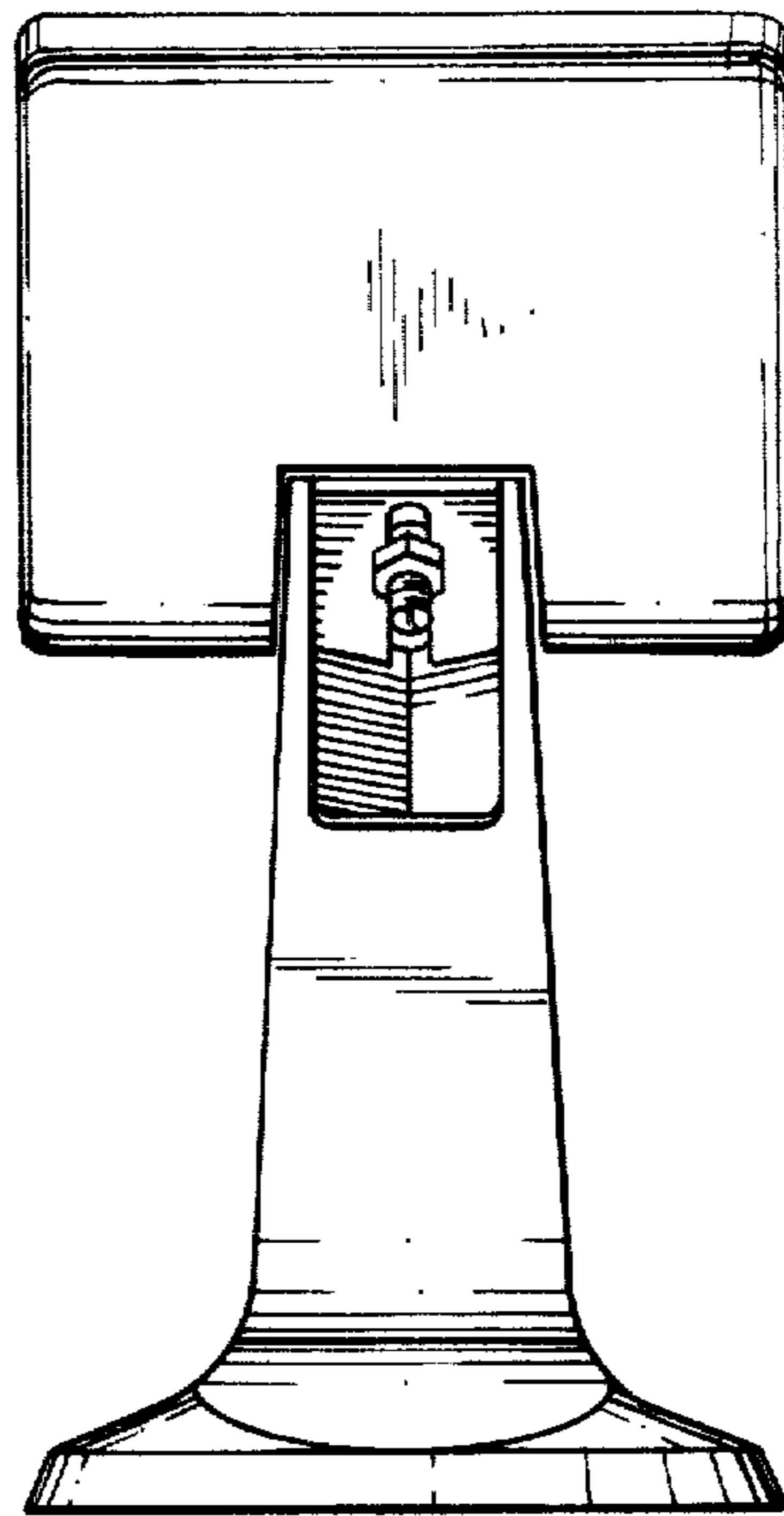

FIG. 5

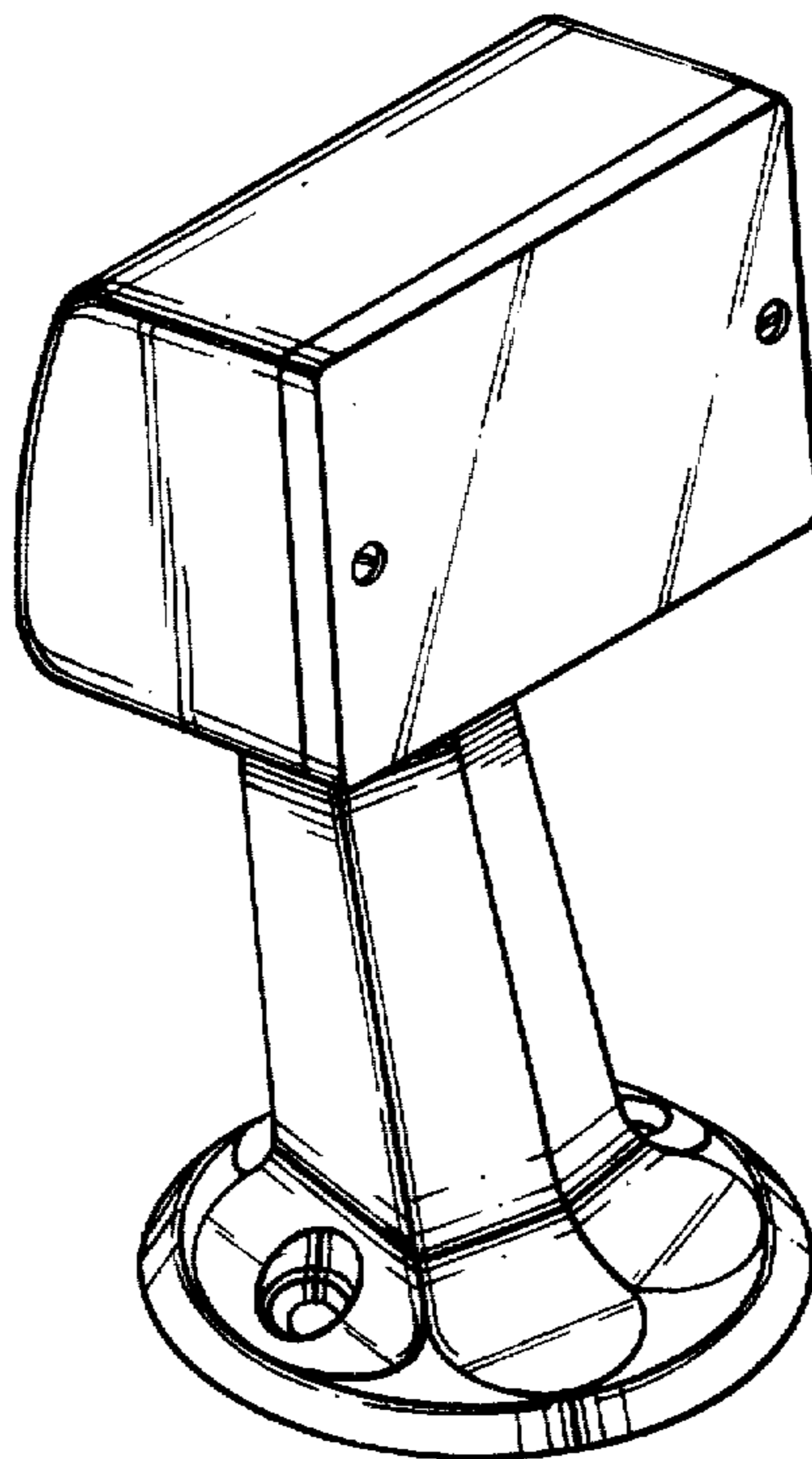

FIG. 6