

[54] URINE SPECIMEN CONTAINER

[76] Inventor: Gerald Work, c/o Caelus Corp., 800 Fidelity Bldg., Spokane, Wash. 99201

[\*\*] Term: 14 Years

[21] Appl. No.: 182,482

[22] Filed: Aug. 29, 1980

[51] Int. Cl. .... D24-04

[52] U.S. Cl. .... D24/54

[58] Field of Search ..... 128/760, 761, 295, 275, 128/272; D24/54, 99; 220/306; 4/144.1, 144.2

[56] References Cited

U.S. PATENT DOCUMENTS

- D. 208,609 9/1967 Garland ..... D24/54
- D. 227,413 6/1973 Sherin ..... D24/54
- D. 259,511 6/1981 Peterson ..... D24/54

- 3,777,739 12/1973 Raitto ..... 128/275 X
- 4,137,573 2/1979 Kroeger ..... 128/760 X
- 4,244,920 1/1981 Manschot et al. .... 128/760 X

Primary Examiner—Bernard Ansher  
Attorney, Agent, or Firm—Wells, St. John & Roberts

[57] CLAIM

The ornamental design for a urine specimen container, as shown.

DESCRIPTION

FIG. 1 is a side elevational view of a urine specimen container showing my new design;  
 FIG. 2 is a bottom plan view thereof;  
 FIG. 3 is an end view thereof as seen from the right in FIG. 1;  
 FIG. 4 is an end view thereof as seen from the left in FIG. 1;  
 FIG. 5 is a top plan view thereof; and  
 FIG. 6 is a sectional view thereof taken along line 6—6 in FIG. 4.

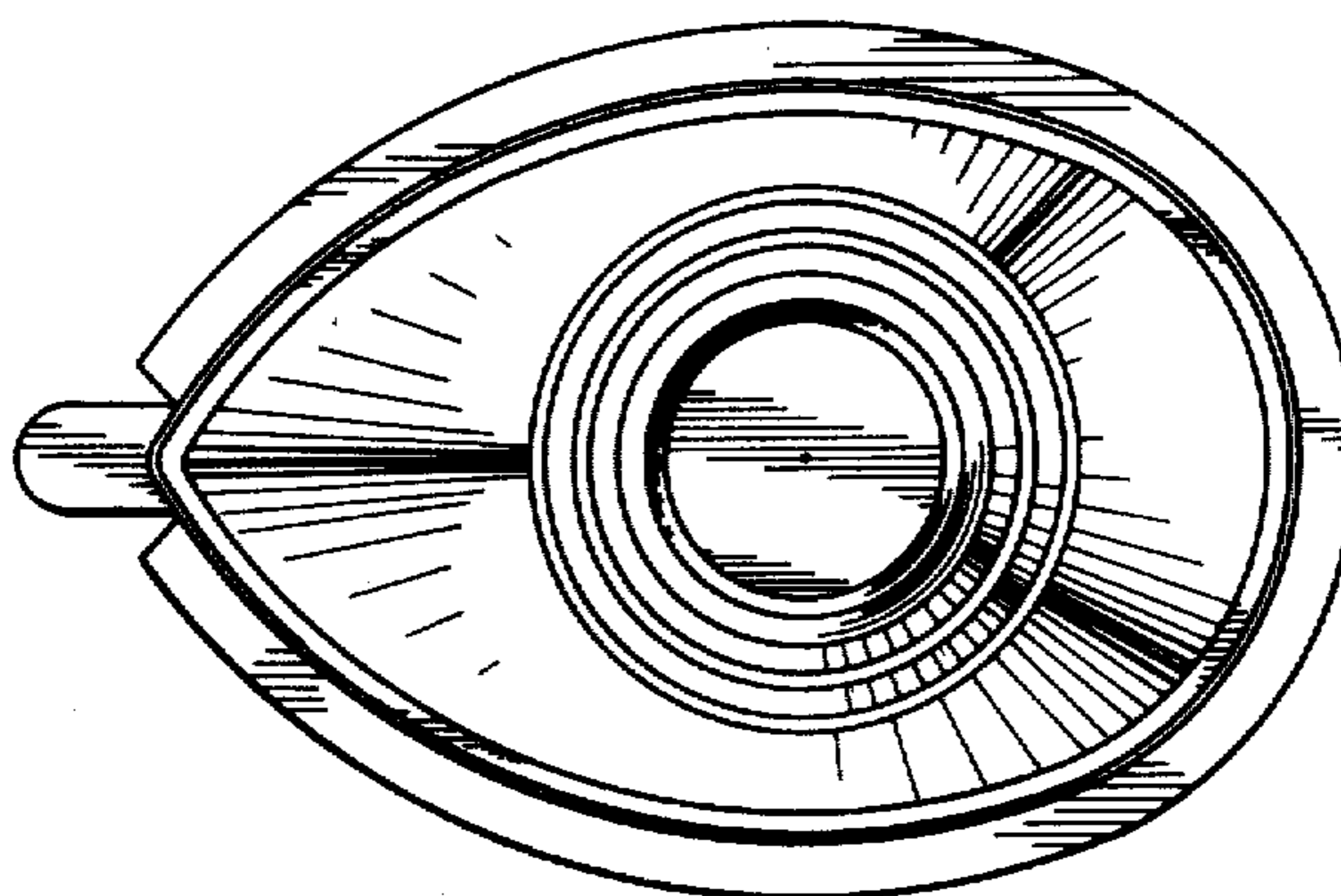
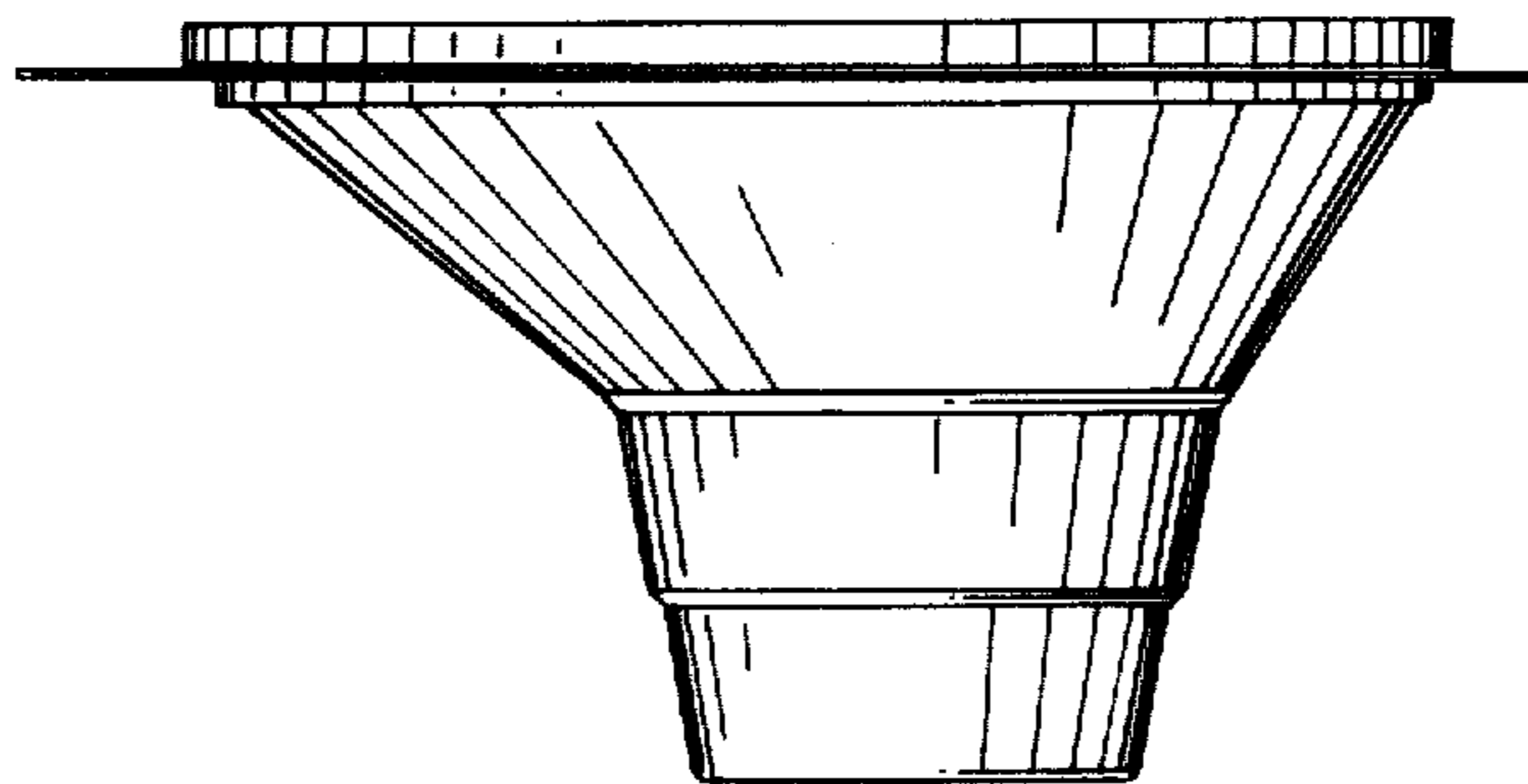

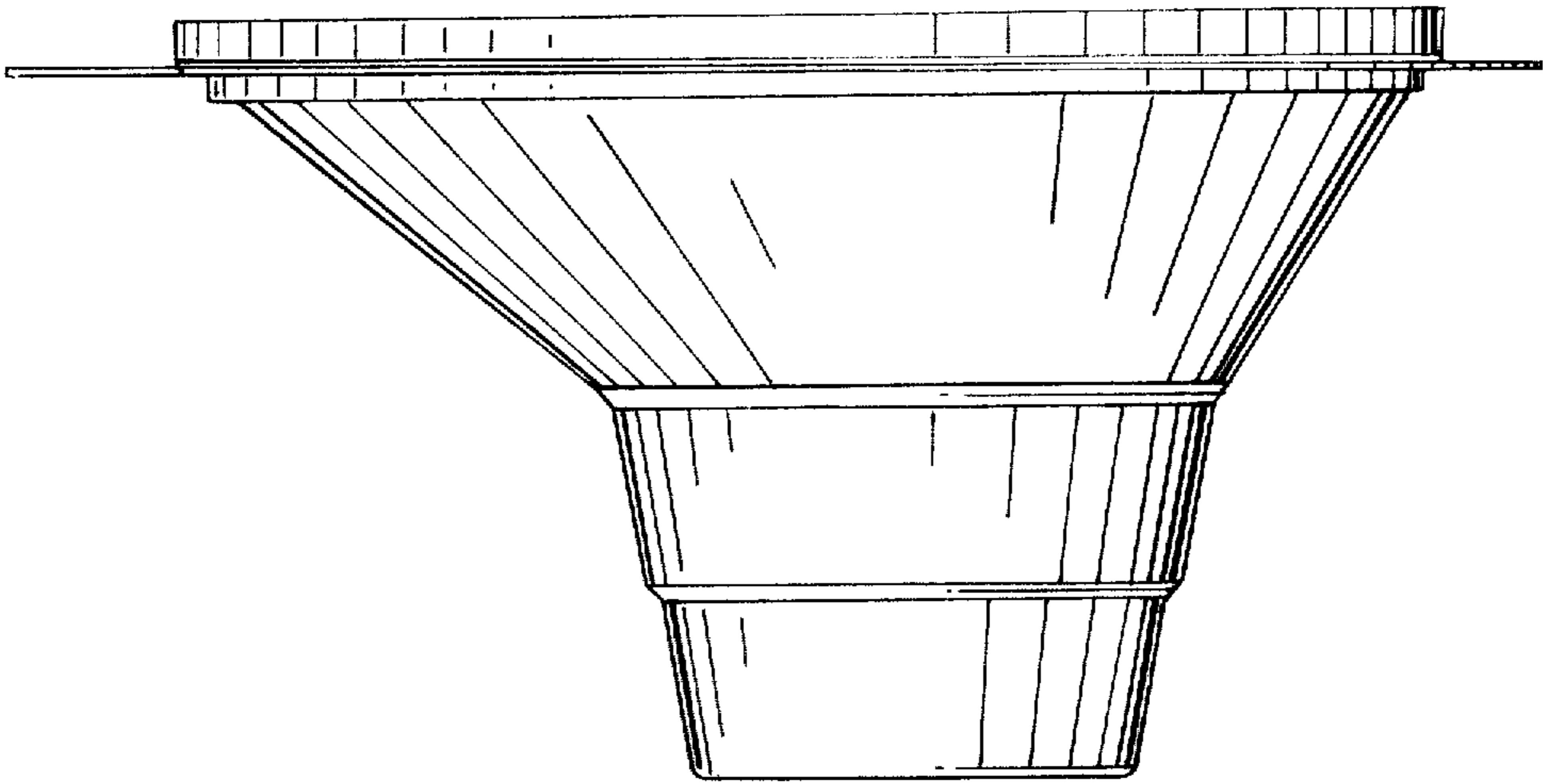
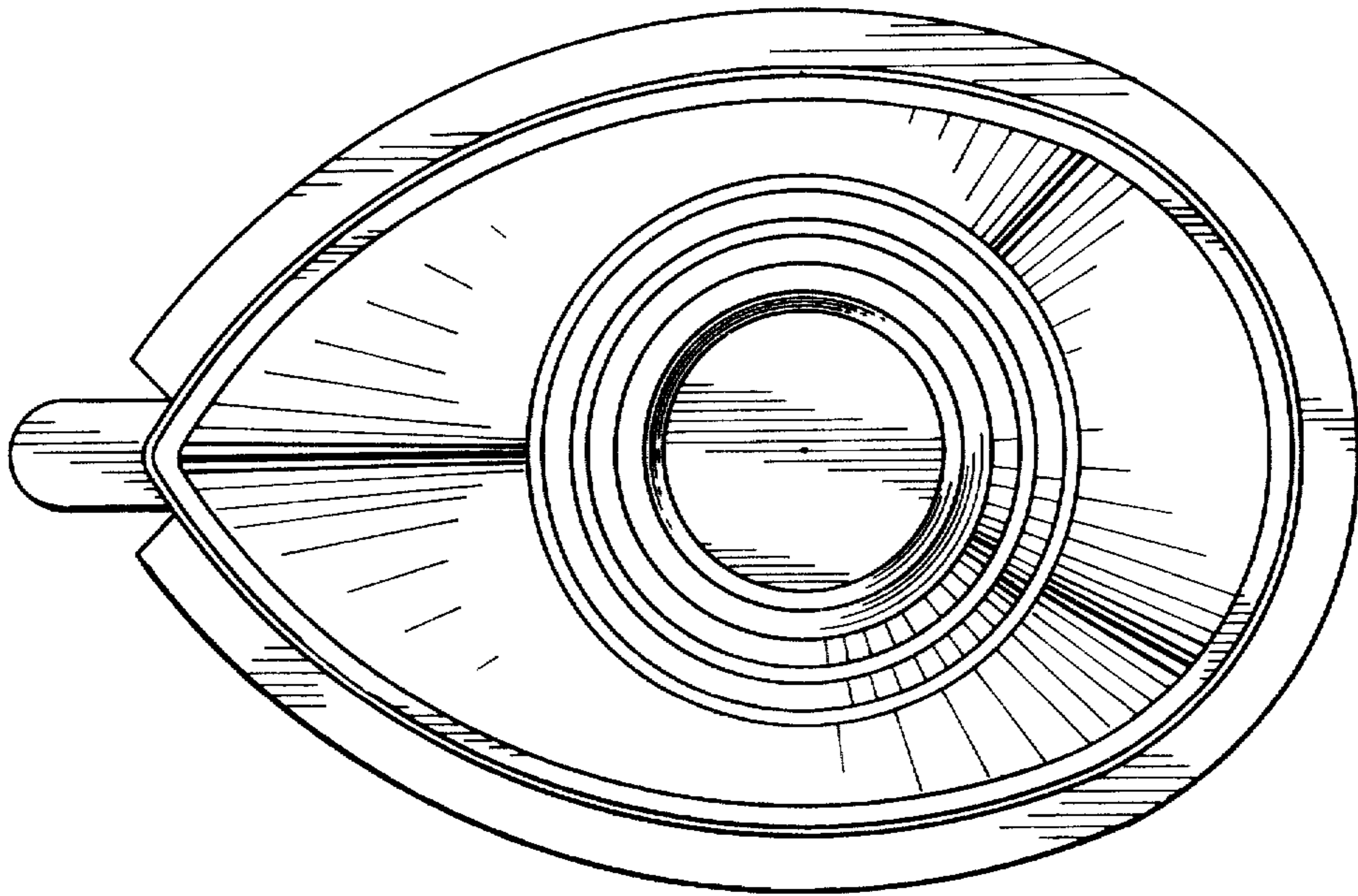

FIG 1

FIG 2



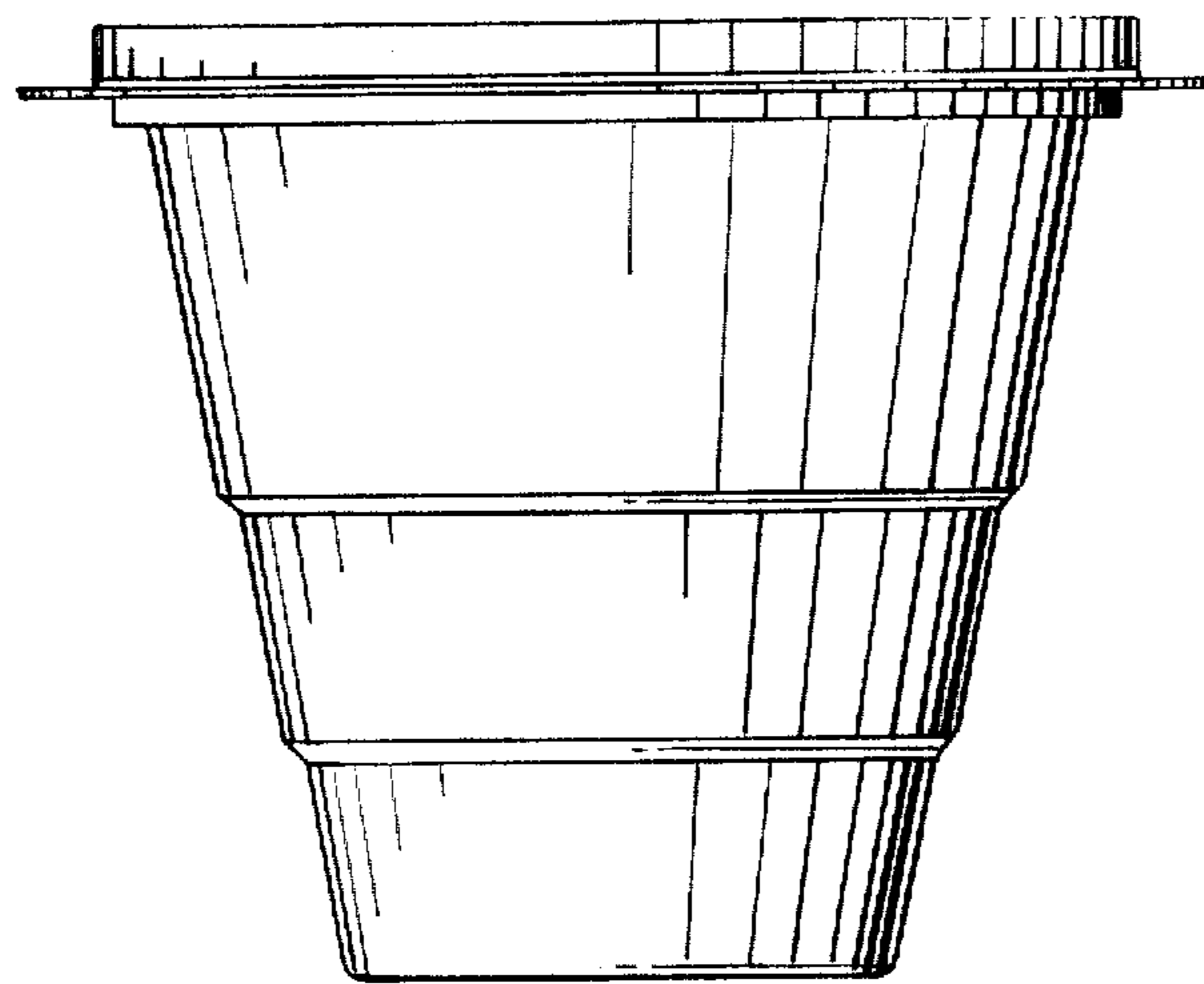

FIG 3

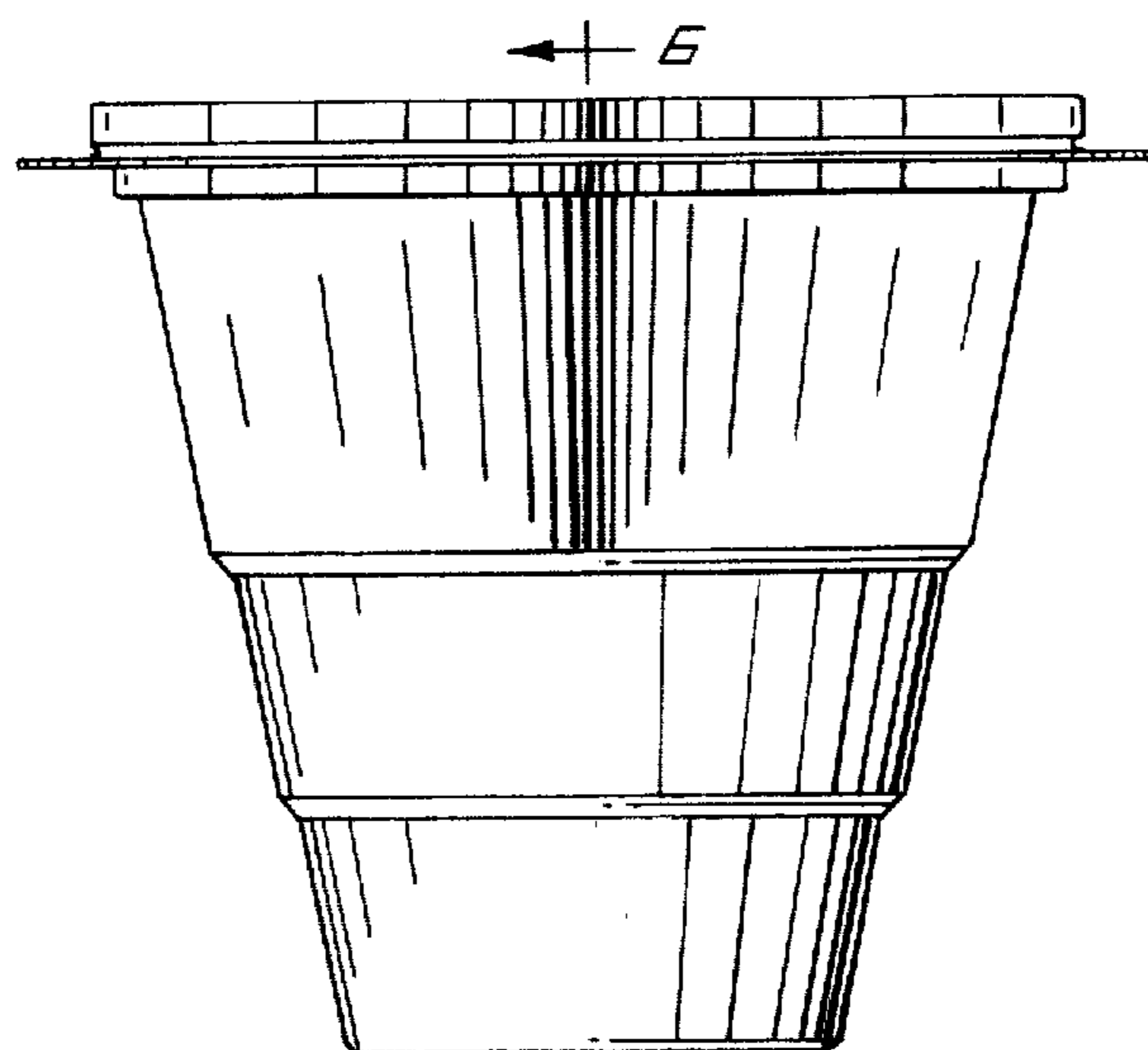

FIG 4

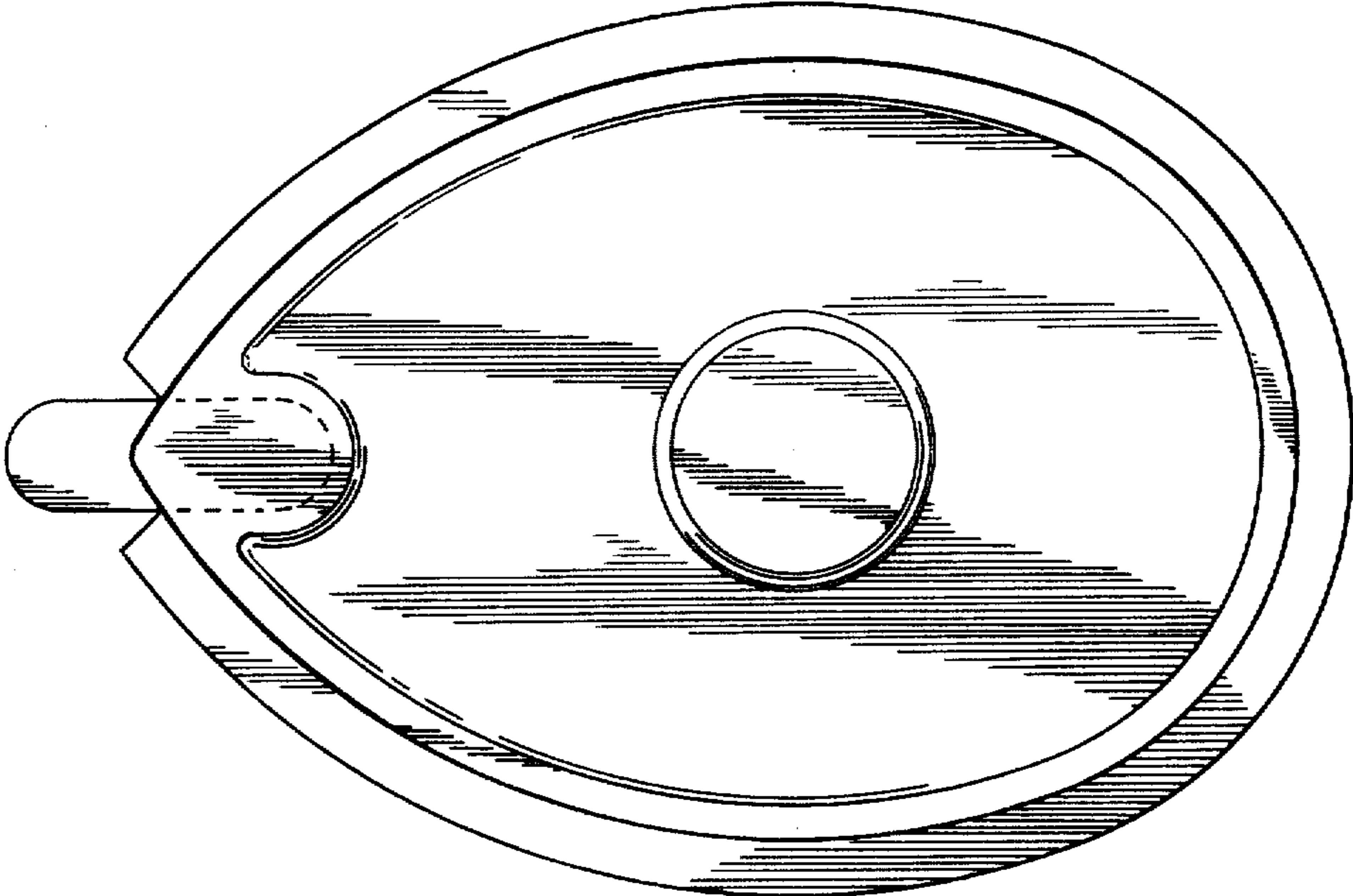

FIG 5

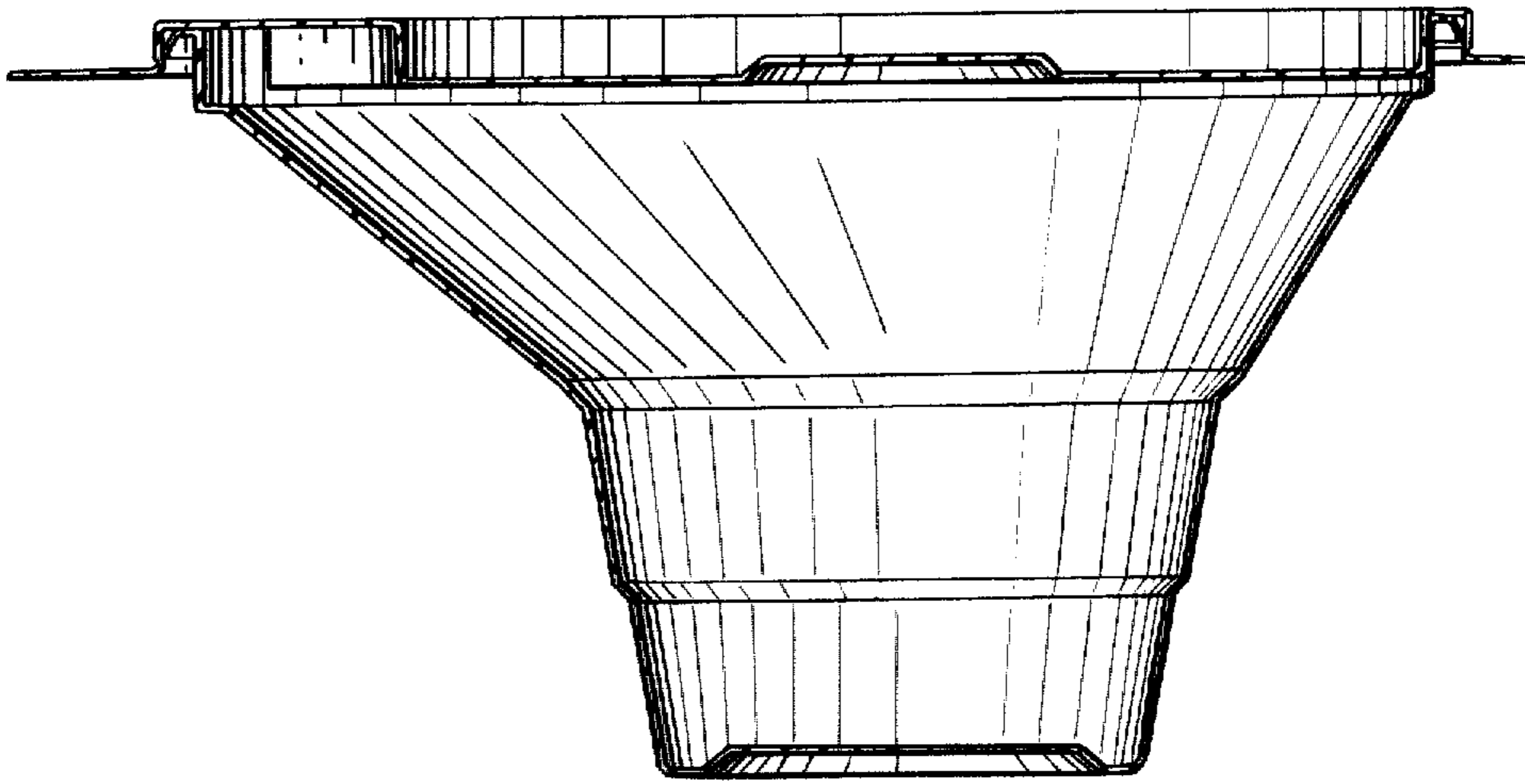

FIG 6