

[54] ELECTRONIC CALCULATOR

[75] Inventor: Masafumi Yamagami, Osaka, Japan

[73] Assignee: Sharp Corporation, Osaka, Japan

[\*\*] Term: 14 Years

[21] Appl. No.: 298,621

[22] Filed: Sep. 2, 1981

[30] Foreign Application Priority Data

Mar. 6, 1981 [JP] Japan ..... 56-9340

[51] Int. Cl. .... D18-01

[52] U.S. Cl. .... D18/7

[58] Field of Search ..... D18/1, 2, 6-12;  
D14/100, 101, 114, 115; D10/46.1;  
364/706-710; 200/5 A

[56] References Cited

U.S. PATENT DOCUMENTS

- D. 251,330 3/1979 Kurosu et al. .... D18/2
- D. 263,150 2/1982 Anzai et al. .... D18/7
- 3,996,428 12/1976 Buan et al. .... 200/5 A

Primary Examiner—Louis S. Zarfes  
Attorney, Agent, or Firm—Flehr, Hohbach, Test,  
Albritton & Herbert

[57] CLAIM

The ornamental design for an electronic calculator, as shown and described.

DESCRIPTION

FIG. 1 is a top plan view of a electronic calculator showing my new design;  
FIG. 2 is a bottom plan view thereof;  
FIG. 3 is a front elevational view thereof;  
FIG. 4 is a rear elevational view thereof; and  
FIG. 5 is a right side elevational view thereof, the left side being a mirror image.

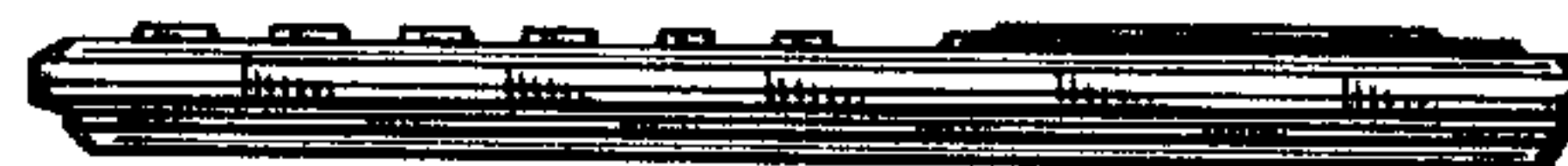
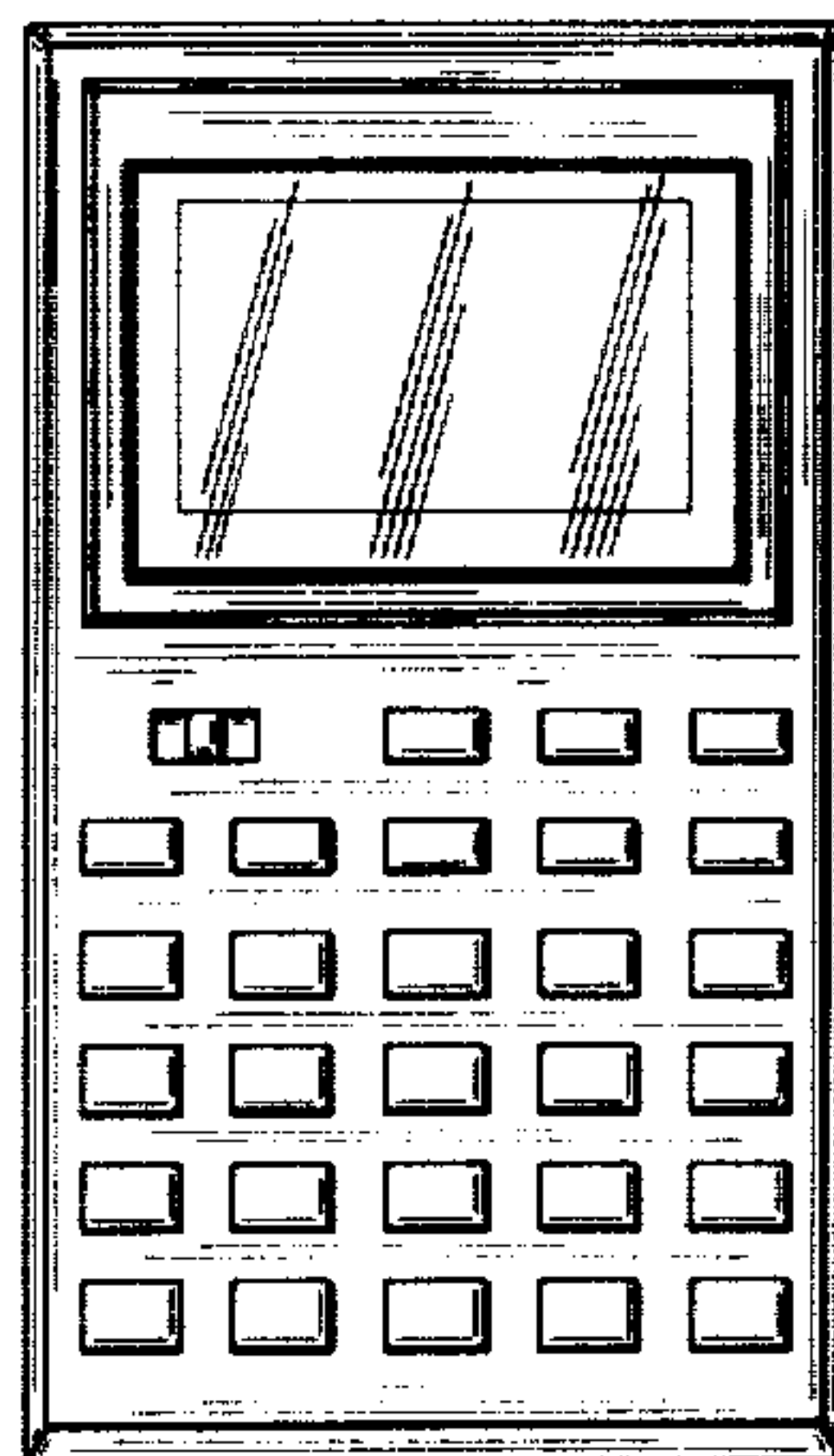

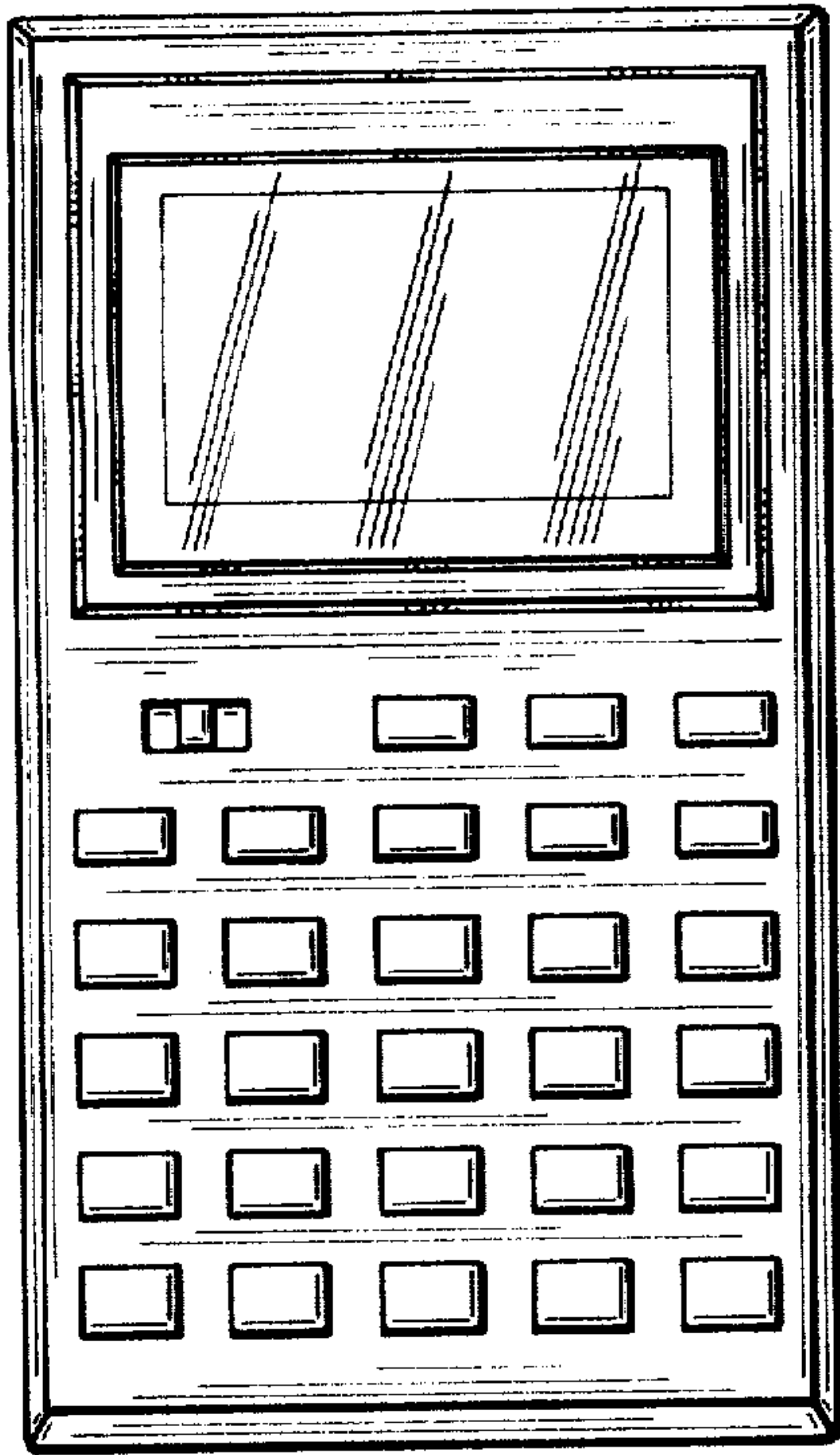

**FIG\_1**

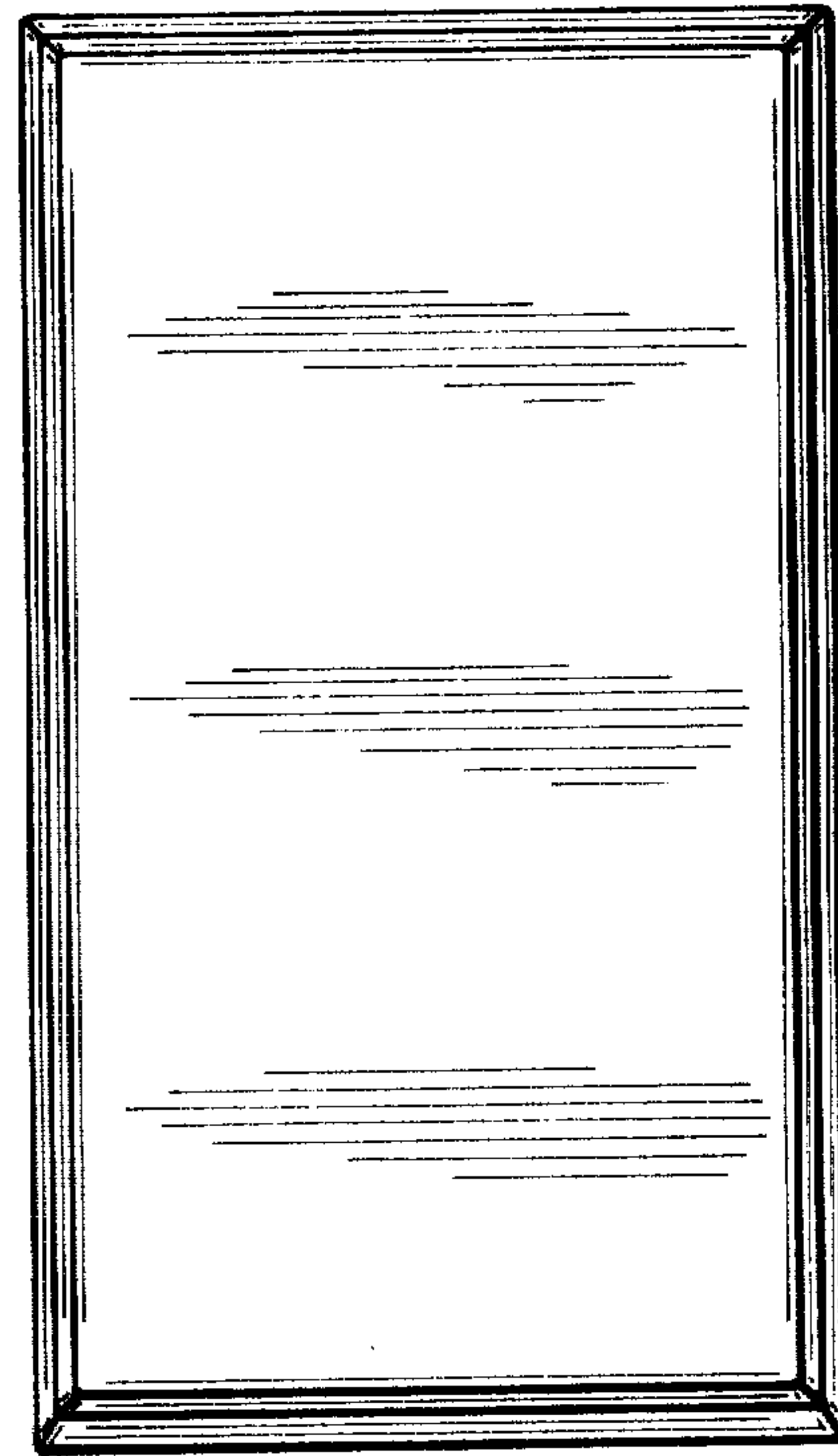

**FIG\_2**

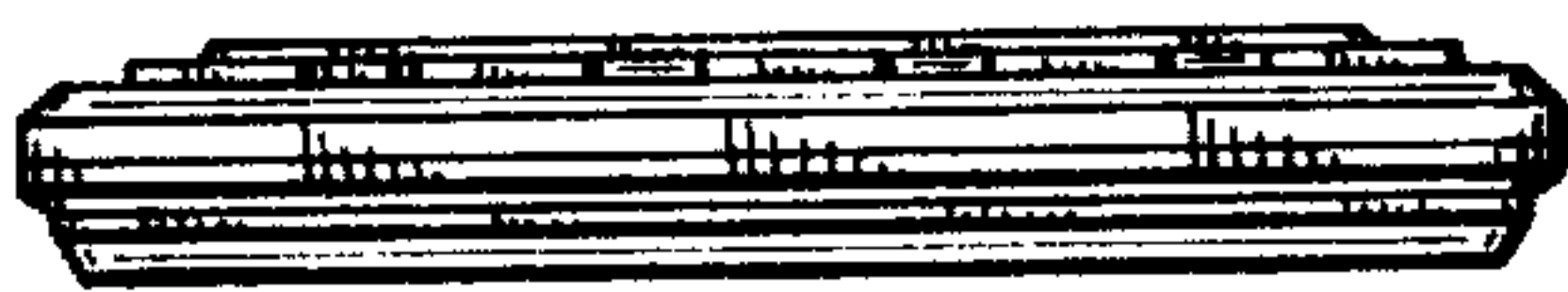

**FIG\_3**

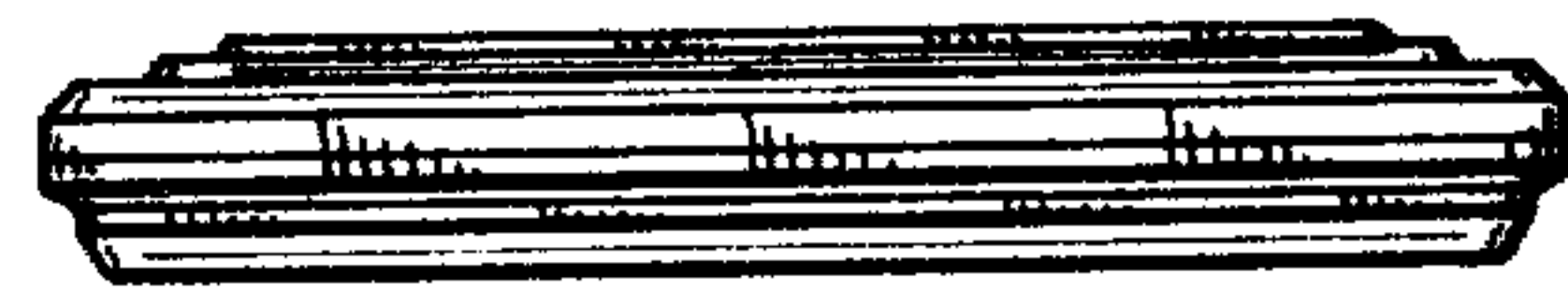

**FIG\_4**

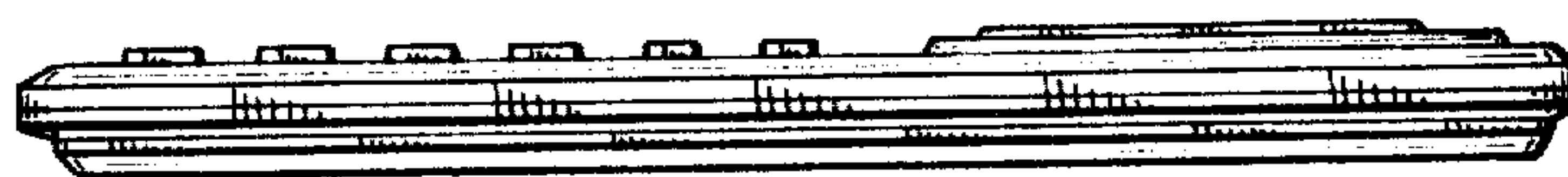

**FIG\_5**