

[54] COMBINED RECEPTACLE AND GROUND FAULT CIRCUIT INTERRUPTER

Receptacle, Catalog 1978, p. 3, Duplex Receptacle #7300-AG-WH.

[75] Inventors: Richard Doyle, Greenlawn; Lester Rivera, Brooklyn, both of N.Y.

Primary Examiner—Susan J. Lucas
Attorney, Agent, or Firm—Paul J. Sutton

[73] Assignee: Leviton Manufacturing Co., Inc., Little Neck, N.Y.

[**] Term: 14 Years

[21] Appl. No.: 207,330

[22] Filed: Nov. 17, 1980

[51] Int. Cl. D13-03

[52] U.S. Cl. D13/30

[58] Field of Search D13/24, 30, 11, 34; 339/31, 32, 33, 164, 122, 123; 361/42, 45, 376, 357, 41; 200/51 R; 335/18; 174/53, 66

[56] References Cited

U.S. PATENT DOCUMENTS

2,873,435	2/1959	Hubbell	339/164 R X
2,875,295	2/1959	Lindeman, Jr.	339/164 R X
4,084,203	4/1978	Dietz et al.	200/51 R X
4,166,934	9/1979	Marrero	200/51 R

OTHER PUBLICATIONS

Slater Electric Co. Green Dot Line Hospital/Industrial

[57] CLAIM

The ornamental design for a combined receptacle and ground fault circuit interrupter, as shown and described.

DESCRIPTION

FIG. 1 is a perspective view of the combined receptacle and ground fault circuit interrupter showing our new design;
 FIG. 2 is a top plan view thereof on a reduced scale;
 FIG. 3 is a front elevational view thereof on a reduced scale;
 FIG. 4 is a right side elevational view thereof on a reduced scale;
 FIG. 5 is a left side elevational view thereof on a reduced scale;
 FIG. 6 is a rear elevational view thereof on a reduced scale;
 FIG. 7 is a bottom plan view thereof on a reduced scale.

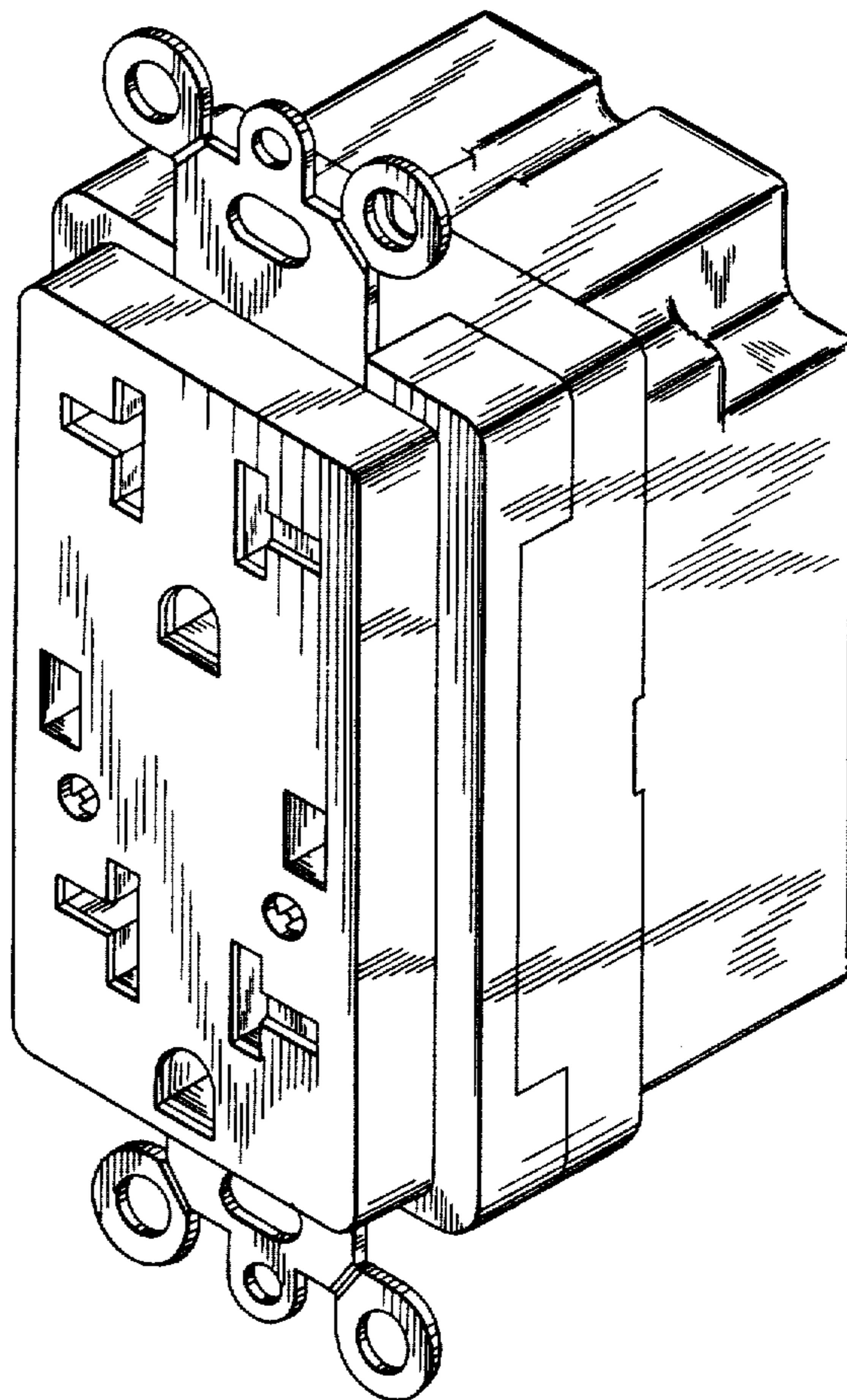

FIG. 1

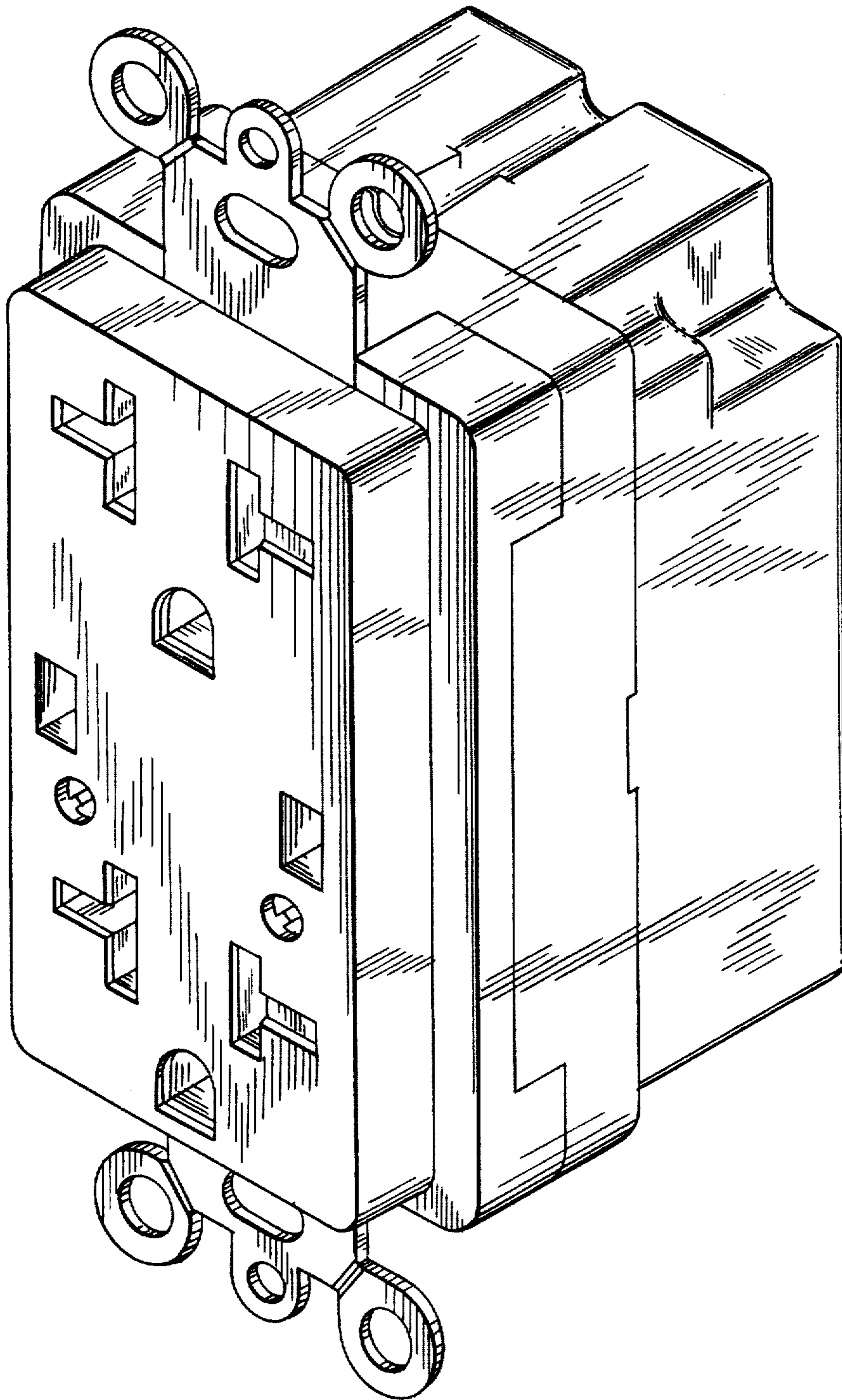

FIG. 2

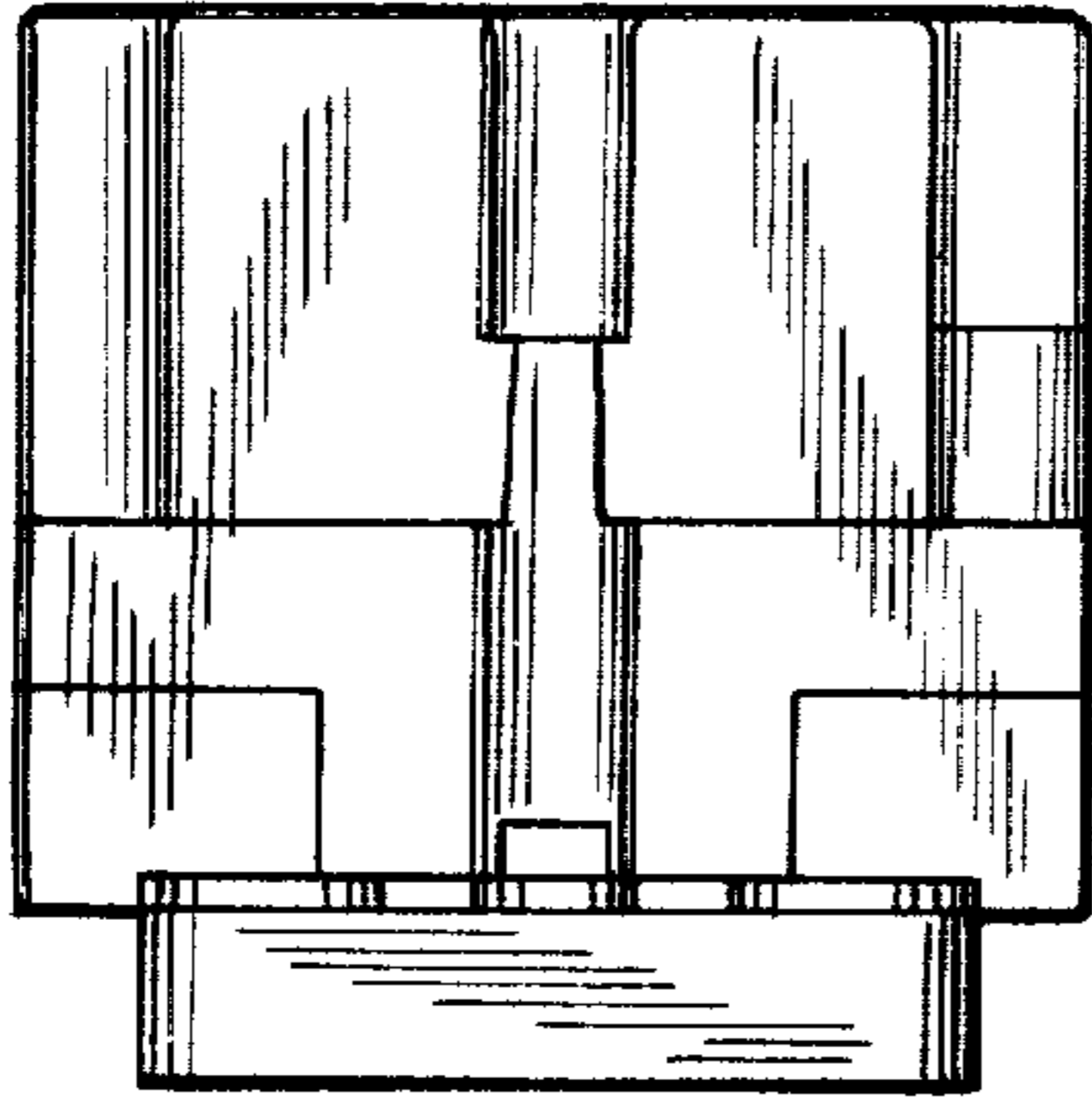

FIG. 3

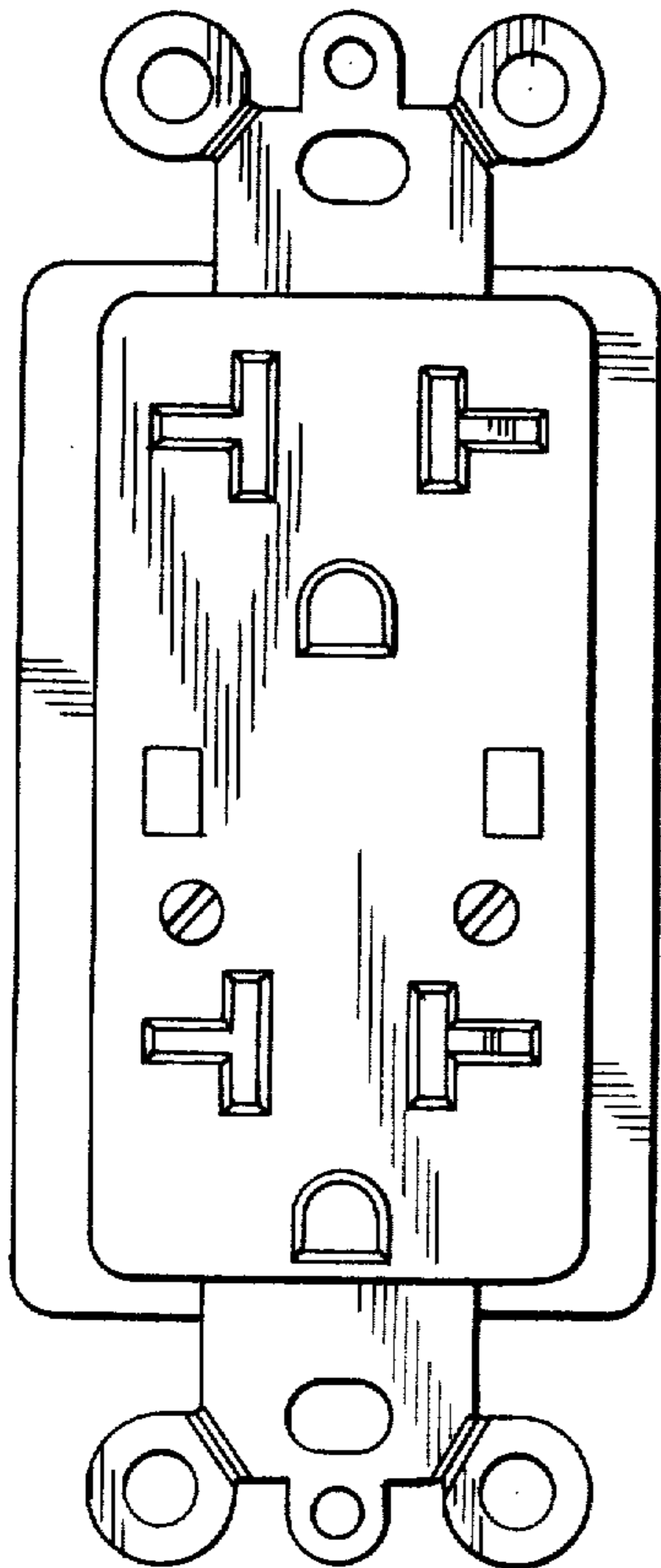

FIG. 4

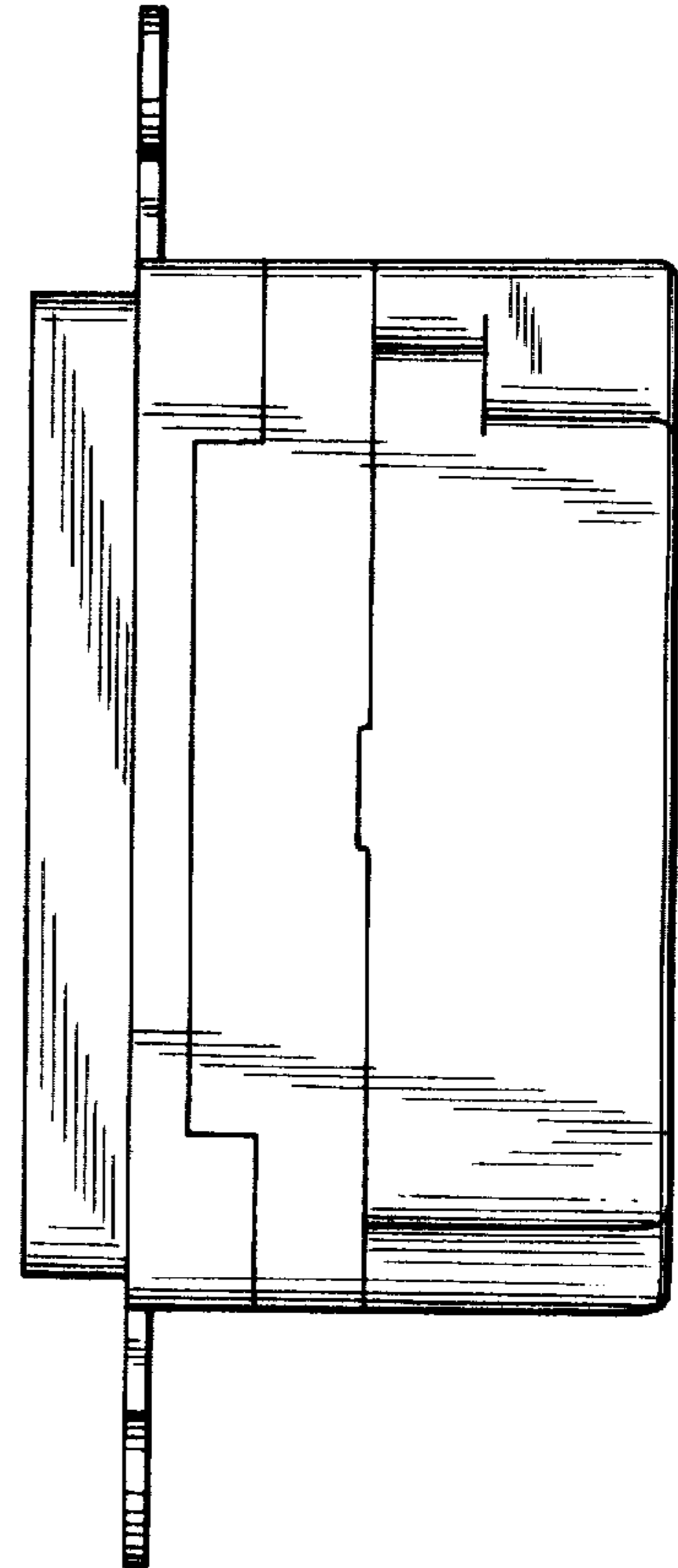

FIG. 5

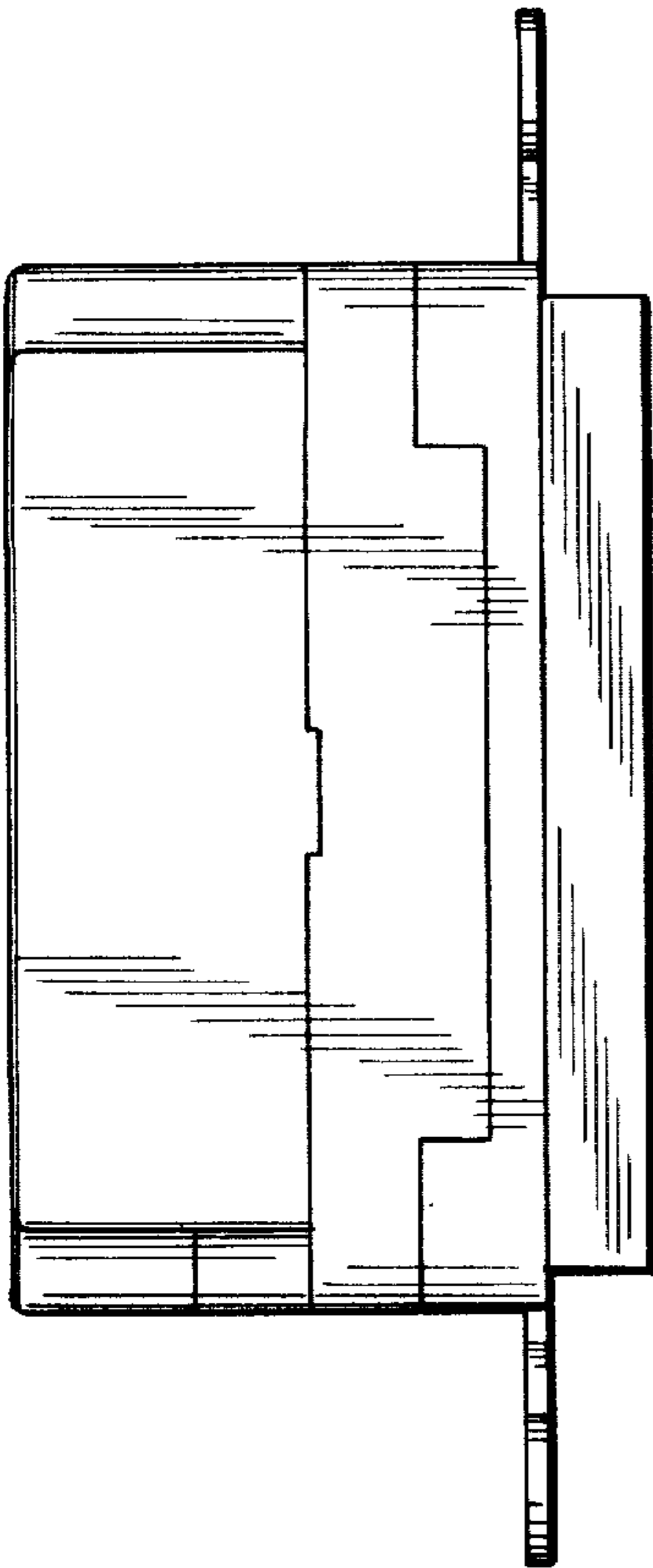

FIG. 6

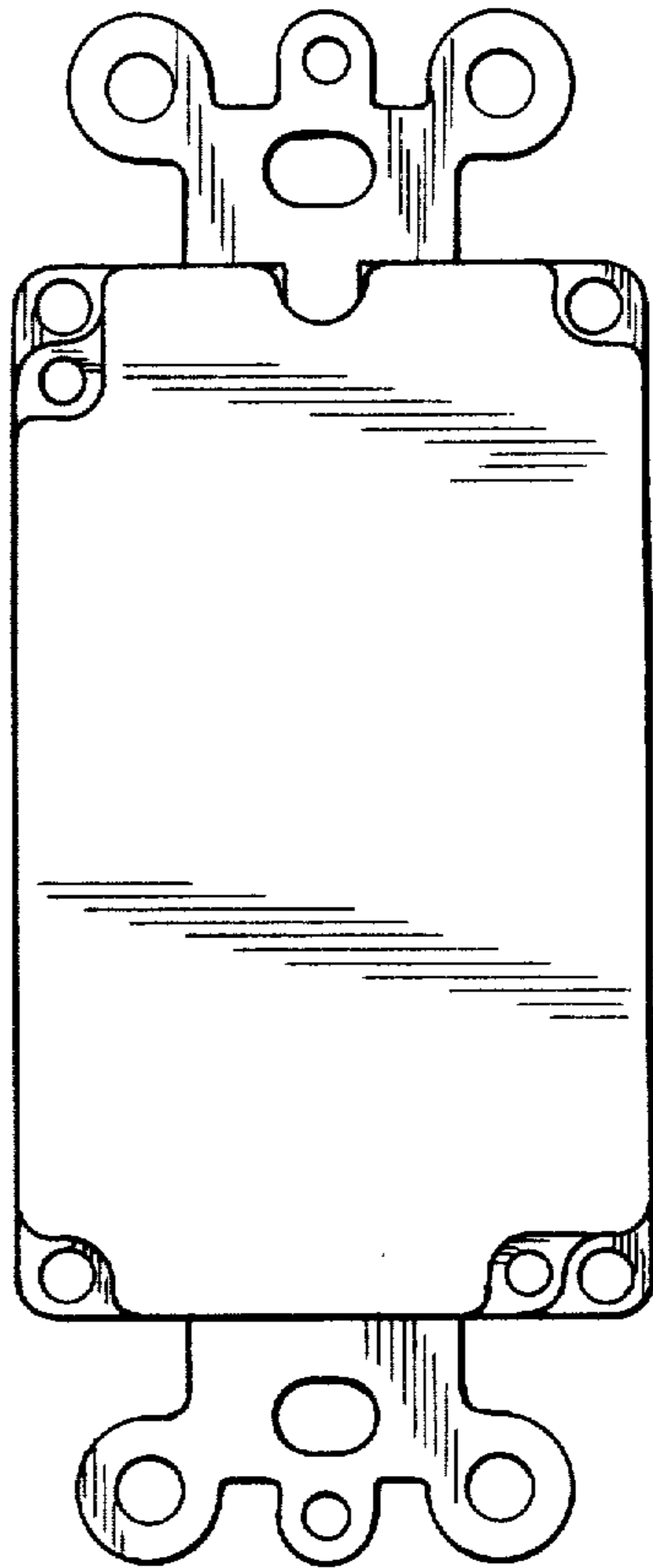

FIG. 7

