

[54] VEHICLE TIRE

D. 262,013 11/1981 Davis D12/147

[75] Inventors: Muneyoshi Maeda, Kodaira; Hiroshi Kojima, Hino; Masaru Abe, Sayama, all of Japan

[73] Assignee: Bridgestone Tire Company Limited, Tokyo, Japan

[**] Term: 14 Years

[21] Appl. No.: 234,218

[22] Filed: Feb. 13, 1981

[30] Foreign Application Priority Data

Aug. 13, 1980 [JP] Japan 55-32873

[51] Int. Cl. D12-15

[52] U.S. Cl. D12/146; D12/149

[58] Field of Search D12/136, 137, 140, 146-151; 152/209 R, 209 NT, 209 WT, 209 B, 209 D

[56] References Cited

U.S. PATENT DOCUMENTS

D. 245,836 9/1977 Arendt D12/147

D. 250,107 10/1978 Iwata et al. D12/146

OTHER PUBLICATIONS

1979 Tread Design Guide, p. 216, Firestone Implement Turf & Field, second row up from bottom & second tire in from left side.

Primary Examiner—James M. Gandy
Attorney, Agent, or Firm—Sughrue, Mion, Zinn, Macpeak and Seas

[57] CLAIM

The ornamental design for a vehicle tire, as shown and described.

DESCRIPTION

FIG. 1 is a perspective view of a vehicle tire showing our new design, it being understood that the tread design is repeated throughout the circumference of the tire, the opposite side being substantially the same as that shown;

FIG. 2 is a front elevational view thereof;

FIG. 3 is a left side elevational view thereof; and

FIG. 4 is an enlarged cross-sectional view thereof, taken along line 4—4 in FIG. 2.

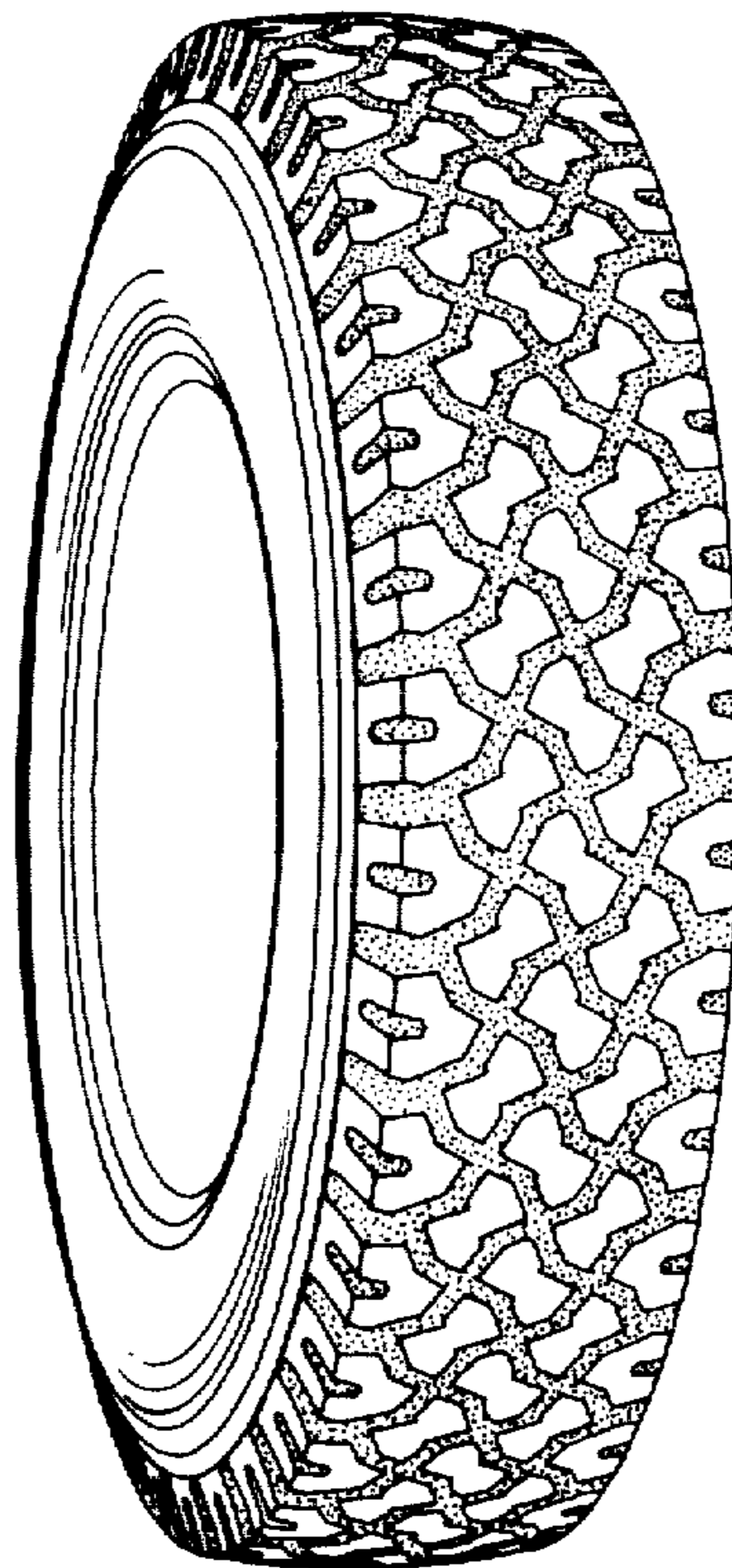

FIG. 2

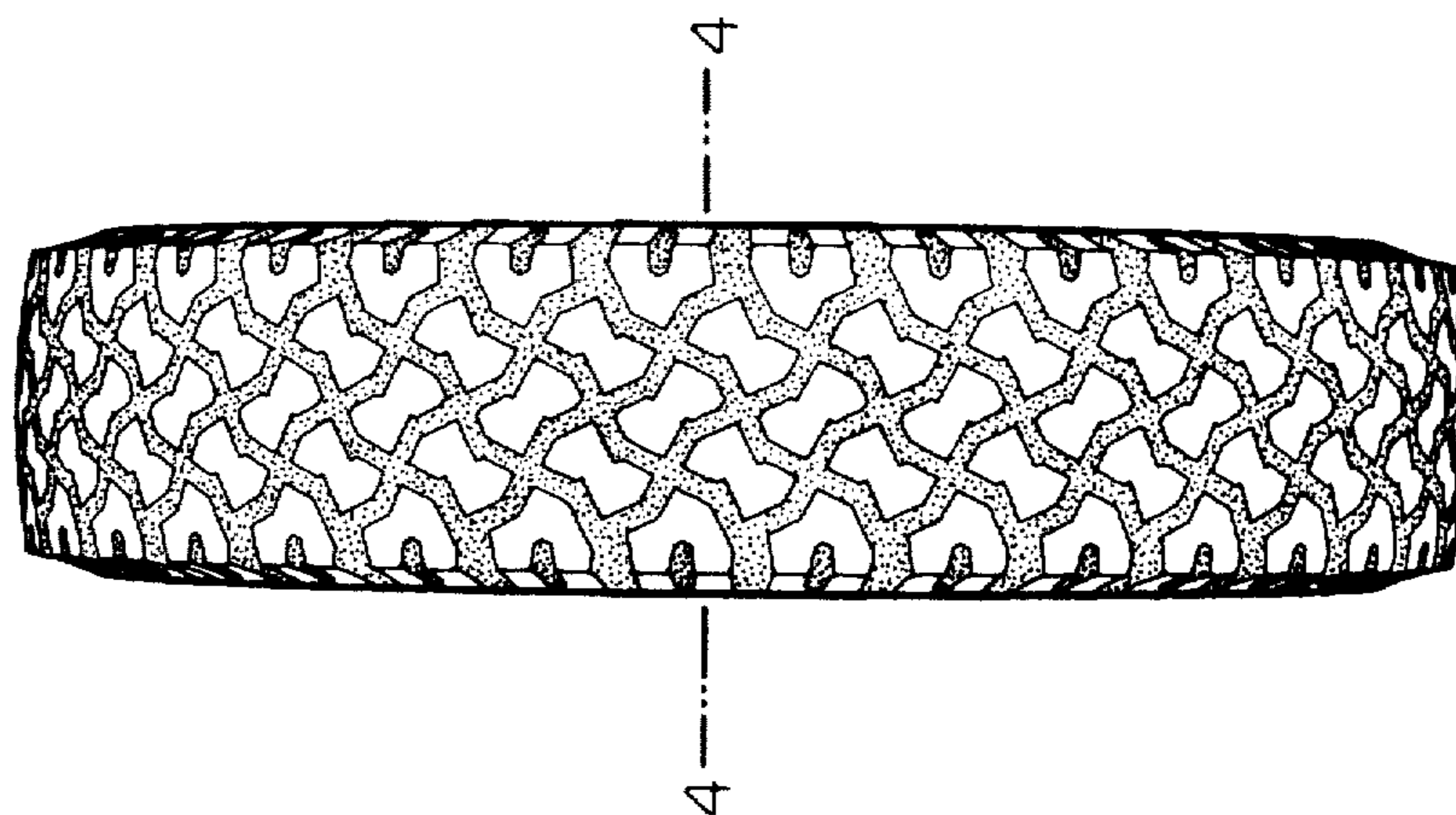

FIG. 1

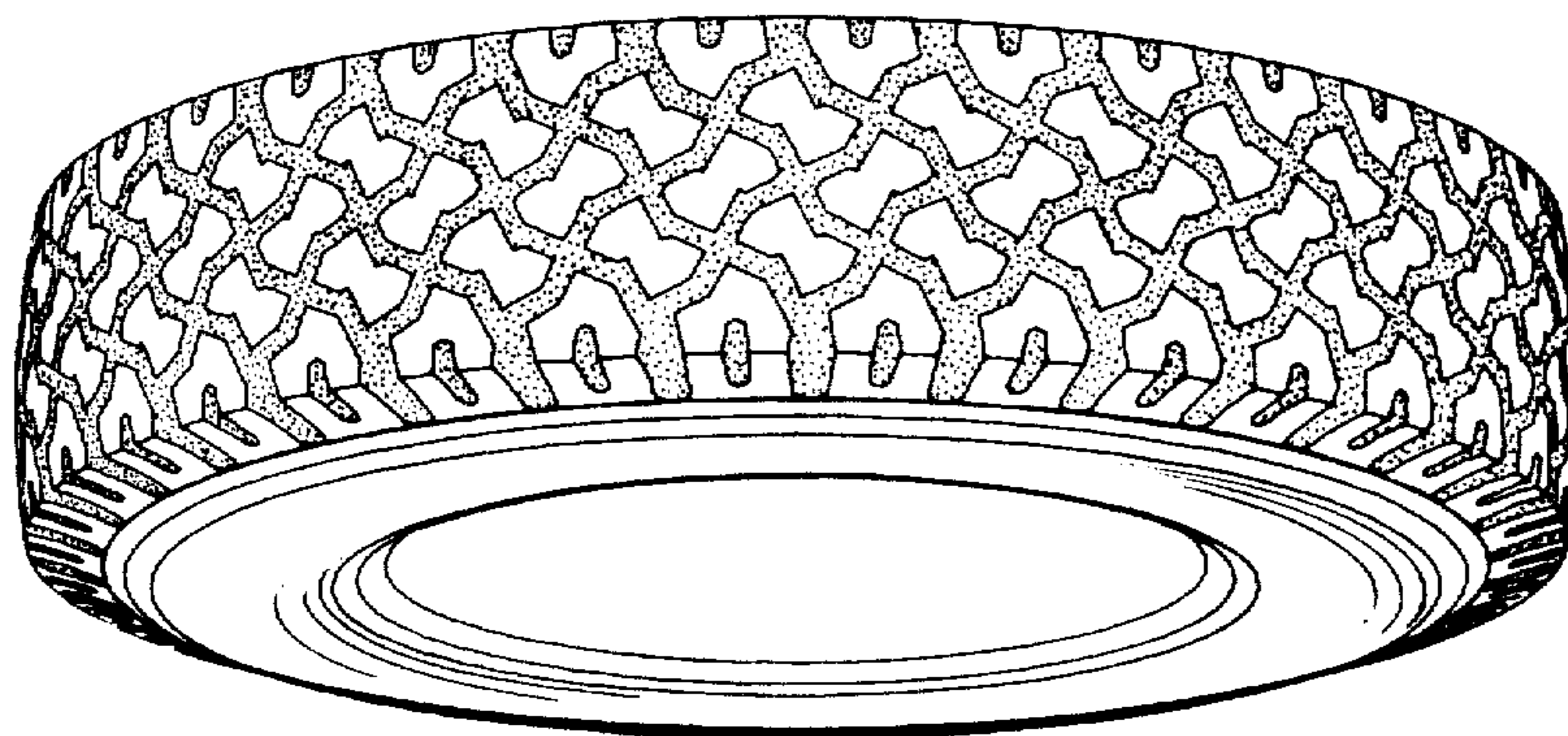

FIG. 4

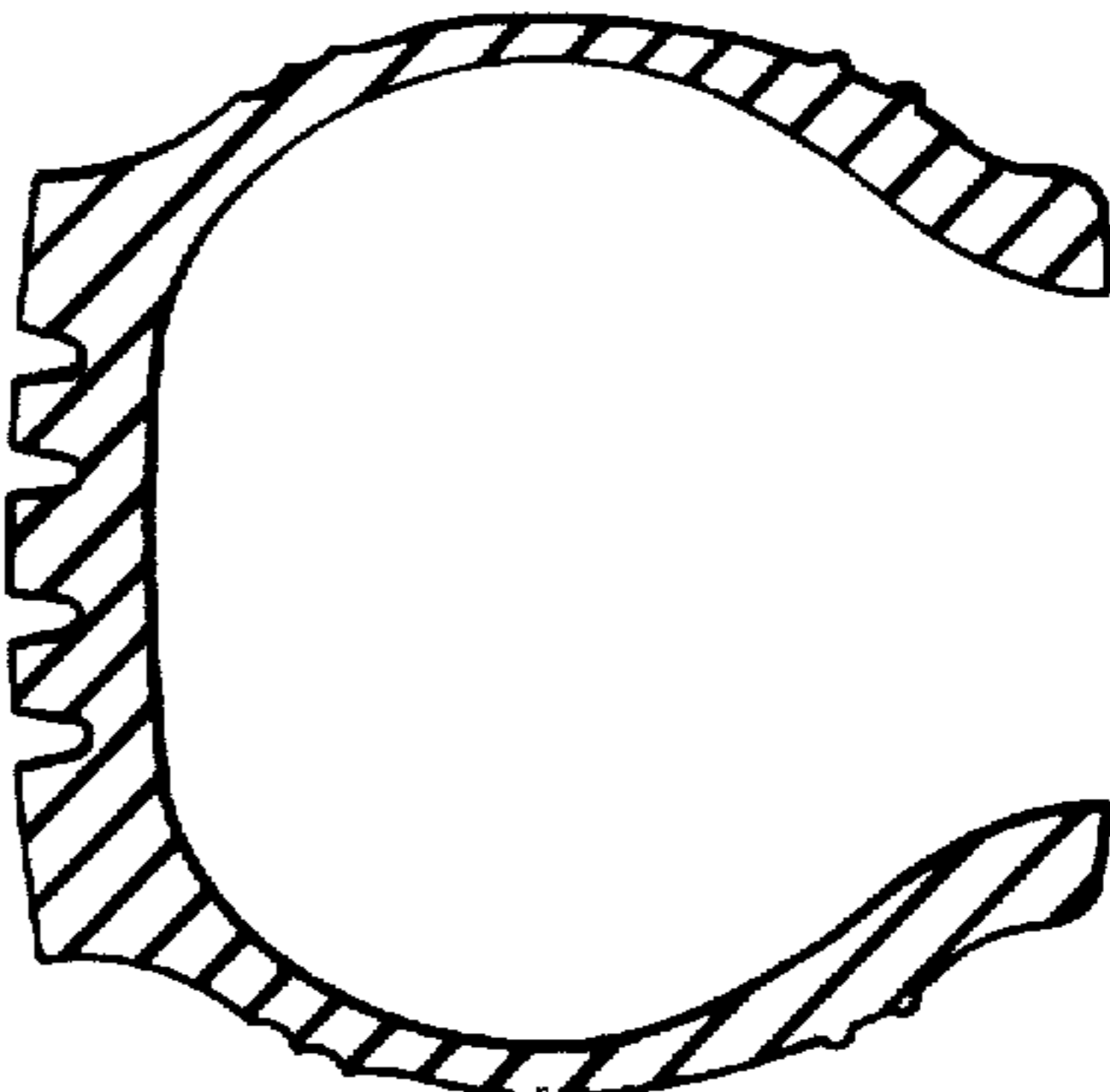

FIG. 3

