

[54] DUAL BOWL FILTER FOR MOLTEN METAL CASTING SYSTEMS

[75] Inventor: Robert H. Ogletree, Carrollton, Ga.

[73] Assignee: Southwire Company, Carrollton, Ga.

[\*\*] Term: 14 Years

[21] Appl. No.: 217,929

[22] Filed: Dec. 18, 1980

[51] Int. Cl. .... D15-99

[52] U.S. Cl. .... D15/145

[58] Field of Search ..... D15/147; 210/510; 266/227, 901; 75/68 R

[56] References Cited

U.S. PATENT DOCUMENTS

3,537,987	11/1970	Copeland	75/68 R
4,007,923	2/1977	Chia	266/217
4,024,056	5/1977	Yarwood et al.	75/68 R
4,092,153	5/1978	Yarwood et al.	266/227

Primary Examiner—B. J. Bullock  
Attorney, Agent, or Firm—Herbert M. Hanegan; Stanley L. Tate; Robert S. Linne

[57] CLAIM

The ornamental design for a dual bowl filter for molten metal casting systems, substantially as shown and described.

DESCRIPTION

FIG. 1 is a top plan view of the dual bowl filter for molten metal casting systems showing my new design; FIG. 2 is an end elevational view taken from the right of FIG. 1; FIG. 3 is an end elevational view taken from the left of FIG. 1; FIG. 4 is a side elevational view taken from the top of FIG. 1; FIG. 5 is a bottom plan view thereof; FIG. 6 is a side elevational view taken from the bottom of FIG. 1; FIG. 7 is a top plan view thereof; FIG. 8 is a sectional view taken in the direction of the arrows on line 8—8 of FIG. 7; FIG. 9 is a sectional view taken in the direction of the arrows on line 9—9 of FIG. 7; FIG. 10 is a top plan view thereof; FIG. 11 is a sectional view taken in the direction of the arrows on line 11—11 of FIG. 10; FIG. 12 is a sectional view taken on line 12—12 of FIG. 10; FIG. 13 is a sectional view taken in the direction of the arrows on line 13—13 of FIG. 10; FIG. 14 is a sectional view taken in the direction of the arrows on line 14—14 of FIG. 10; FIG. 15 is a sectional view taken on line 15—15 of FIG. 10; FIG. 16 is a sectional view taken in the direction of the arrows on line 16—16 of FIG. 10; FIG. 17 is a sectional view taken in the direction of line 17—17 of FIG. 10.

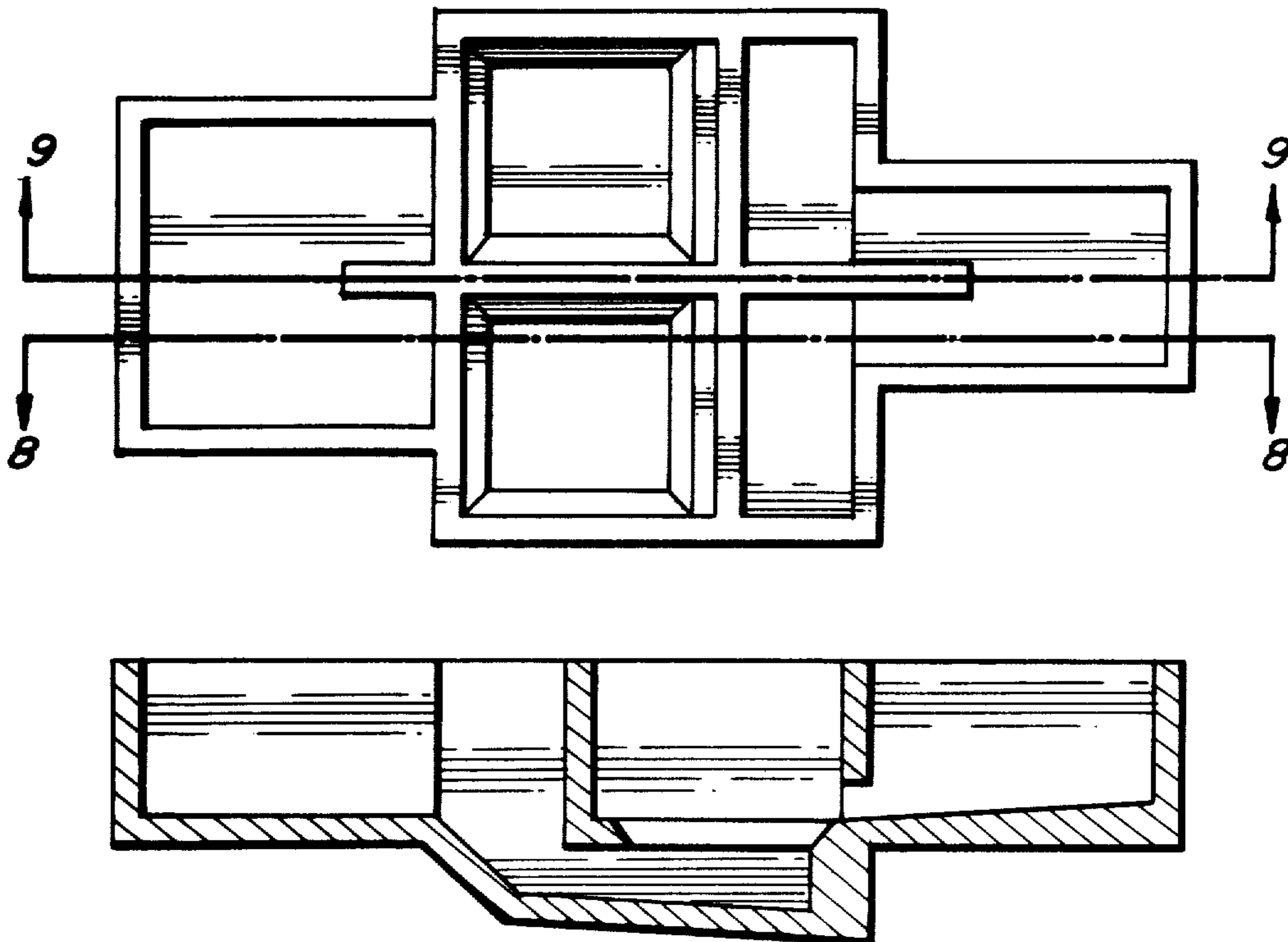

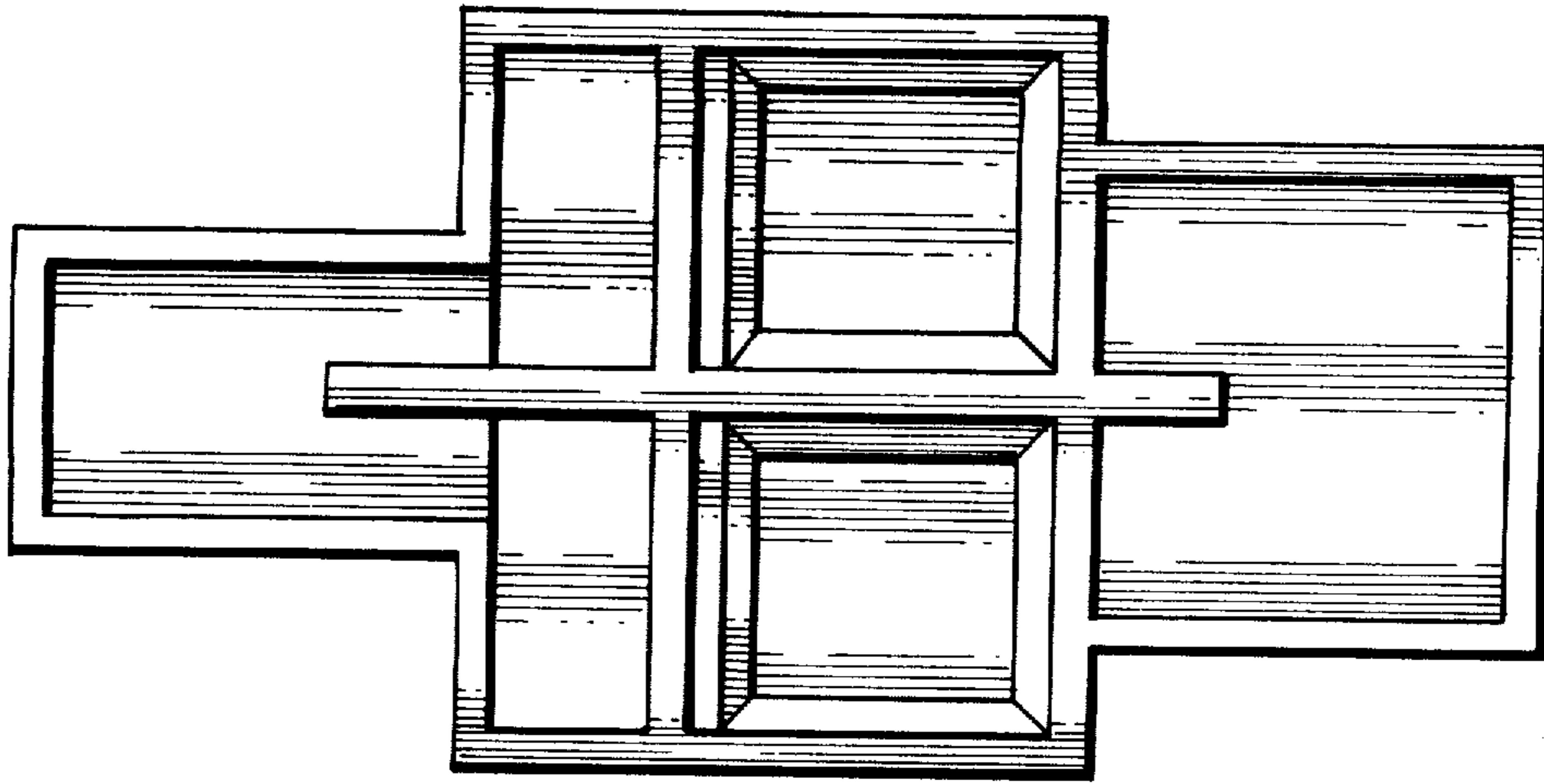

FIG. 1

FIG. 2

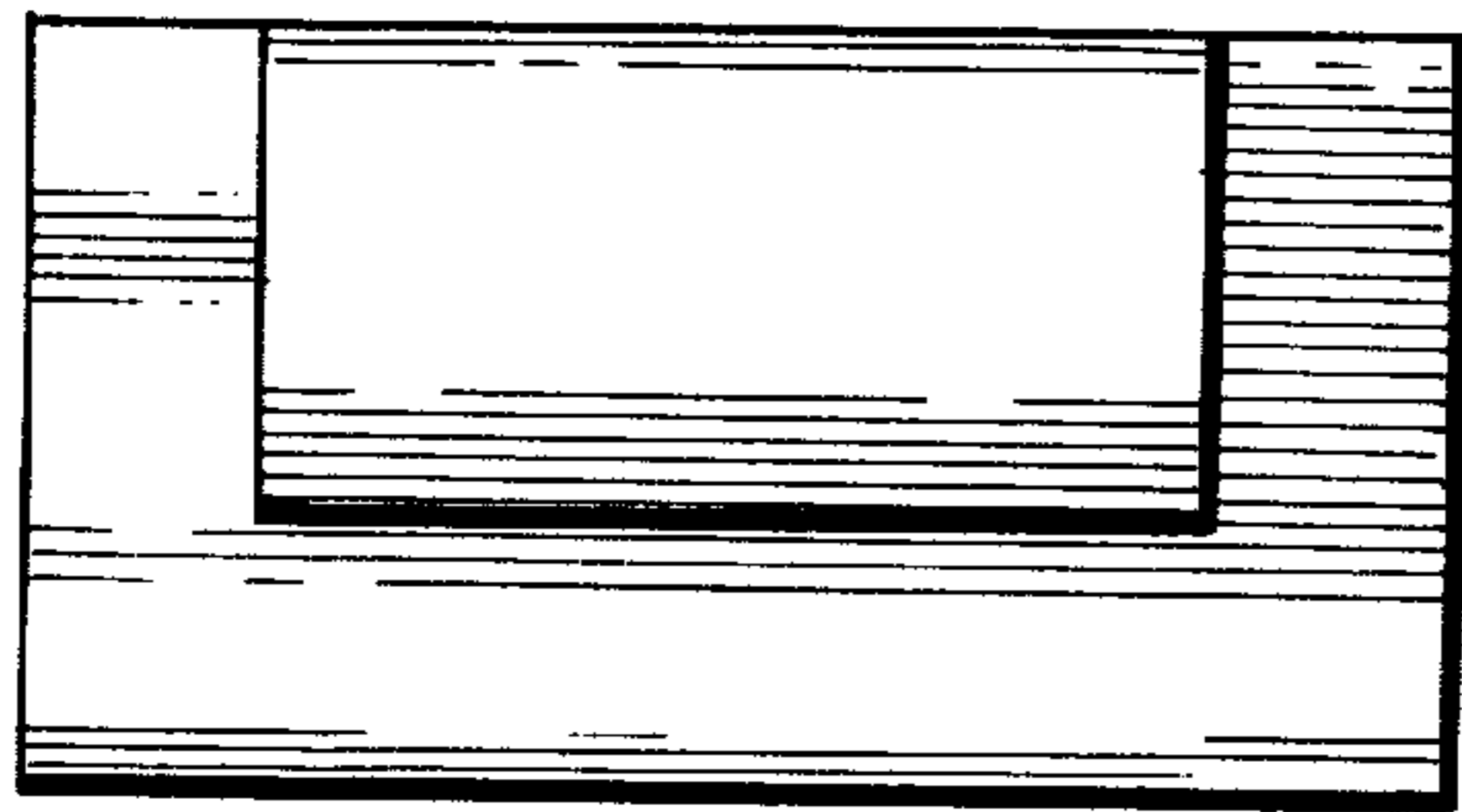

FIG. 3

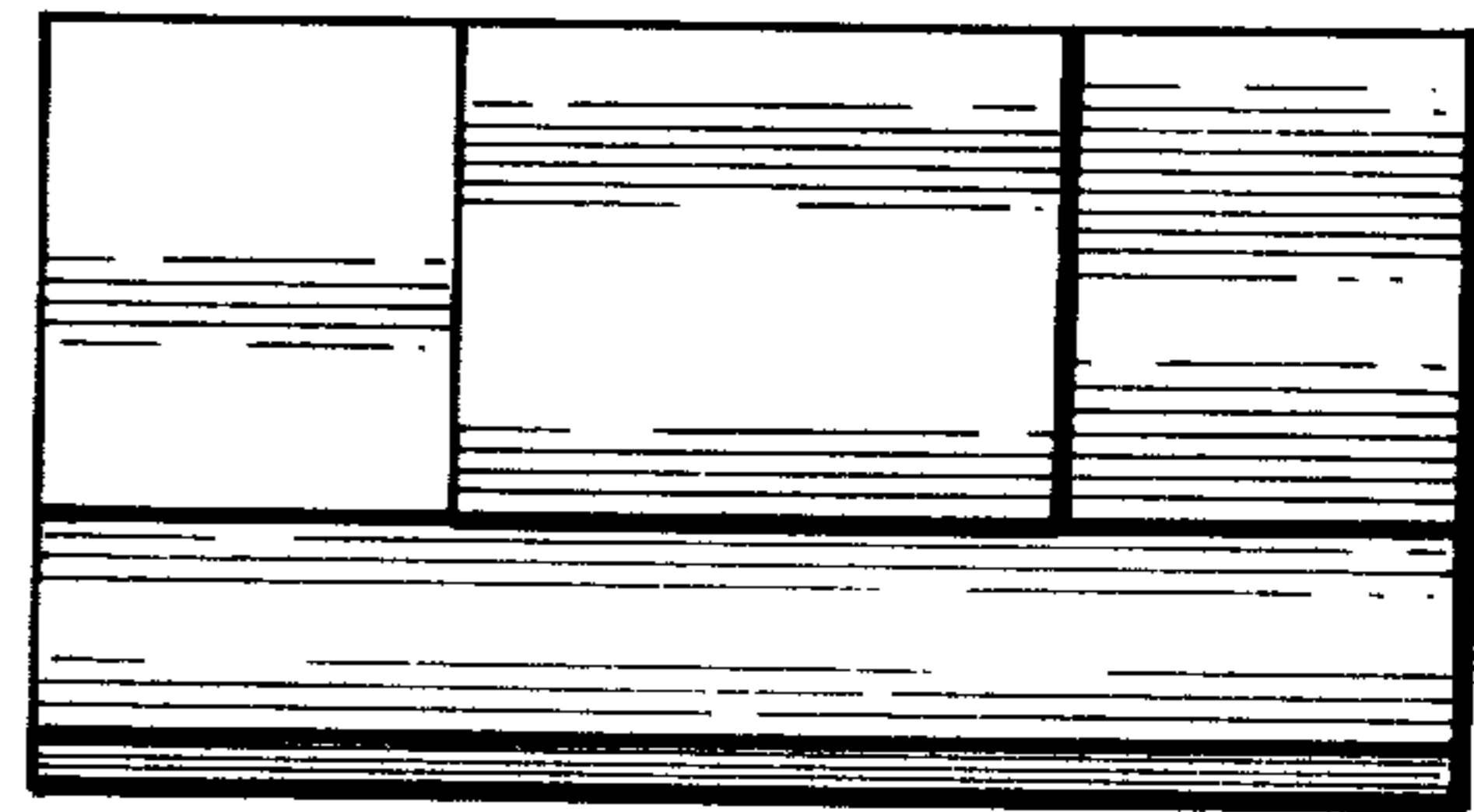

FIG. 4

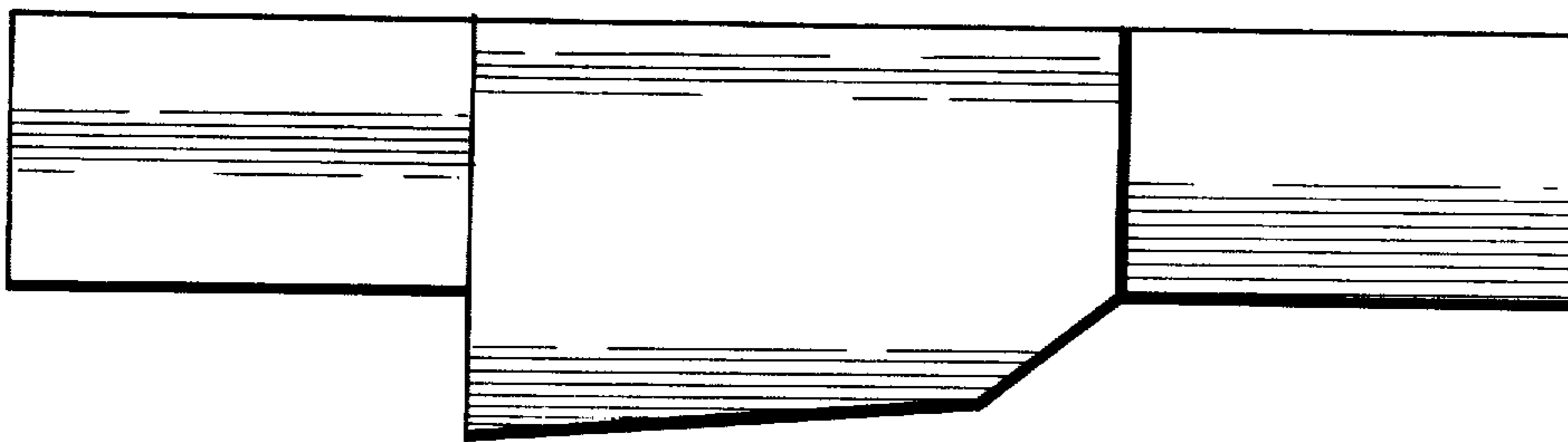
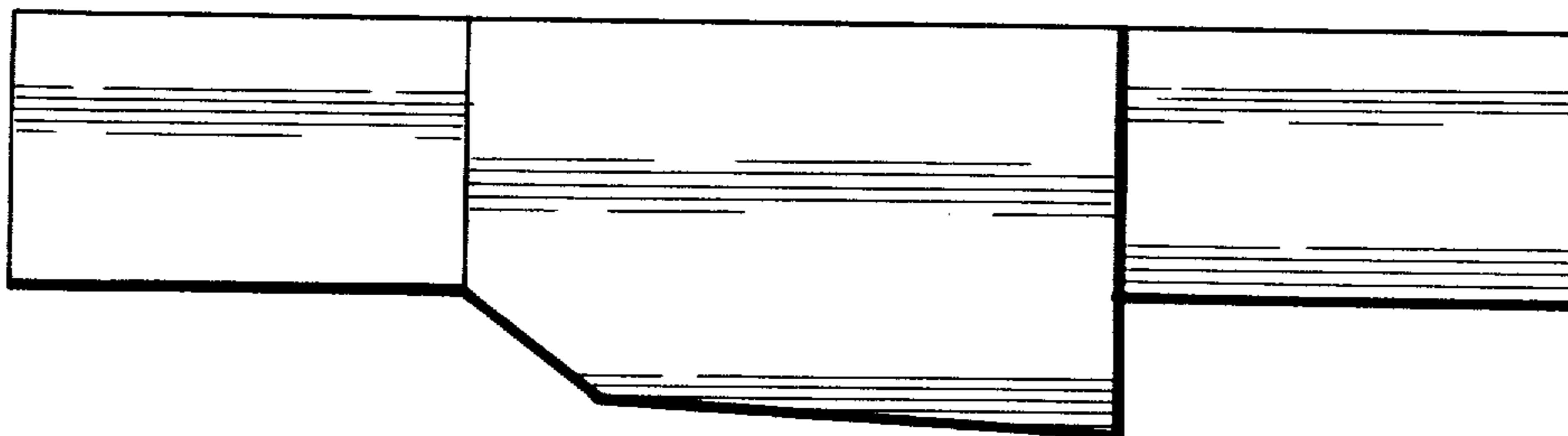
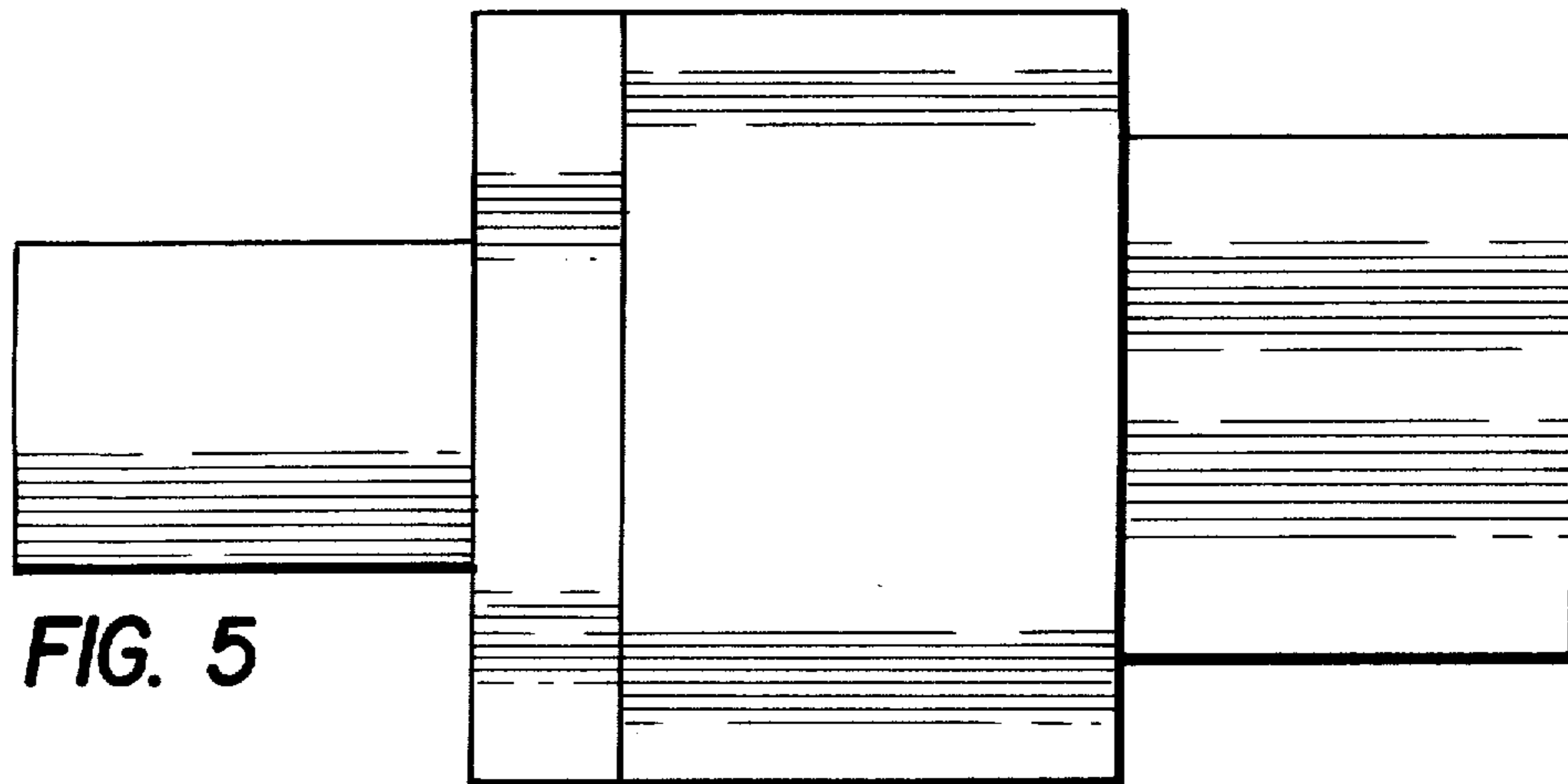
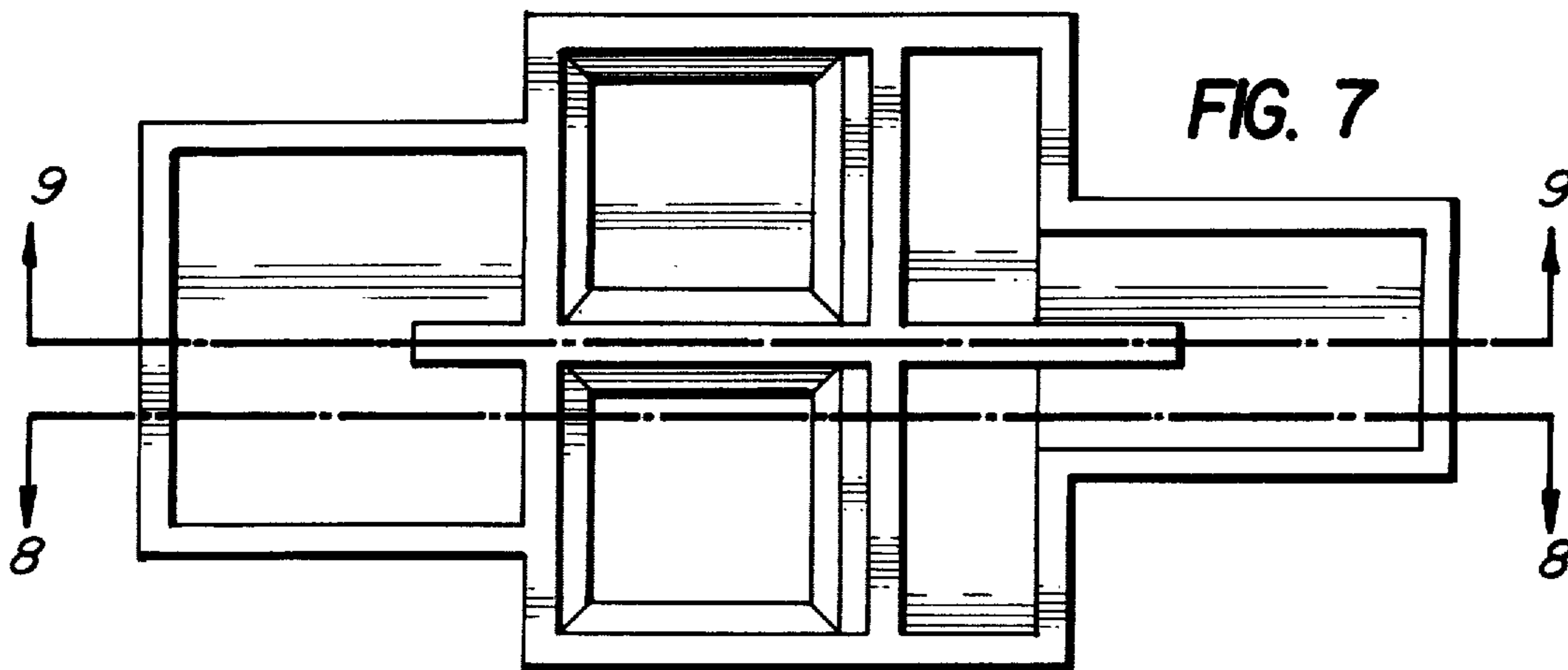

FIG. 6

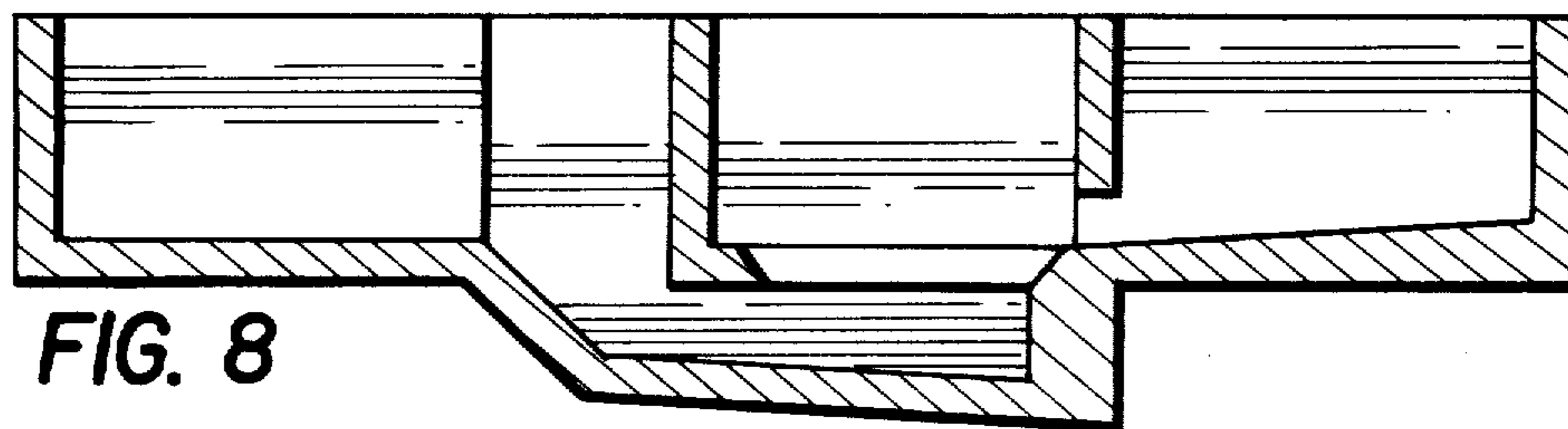



**FIG. 5**



**FIG. 7**



**FIG. 8**

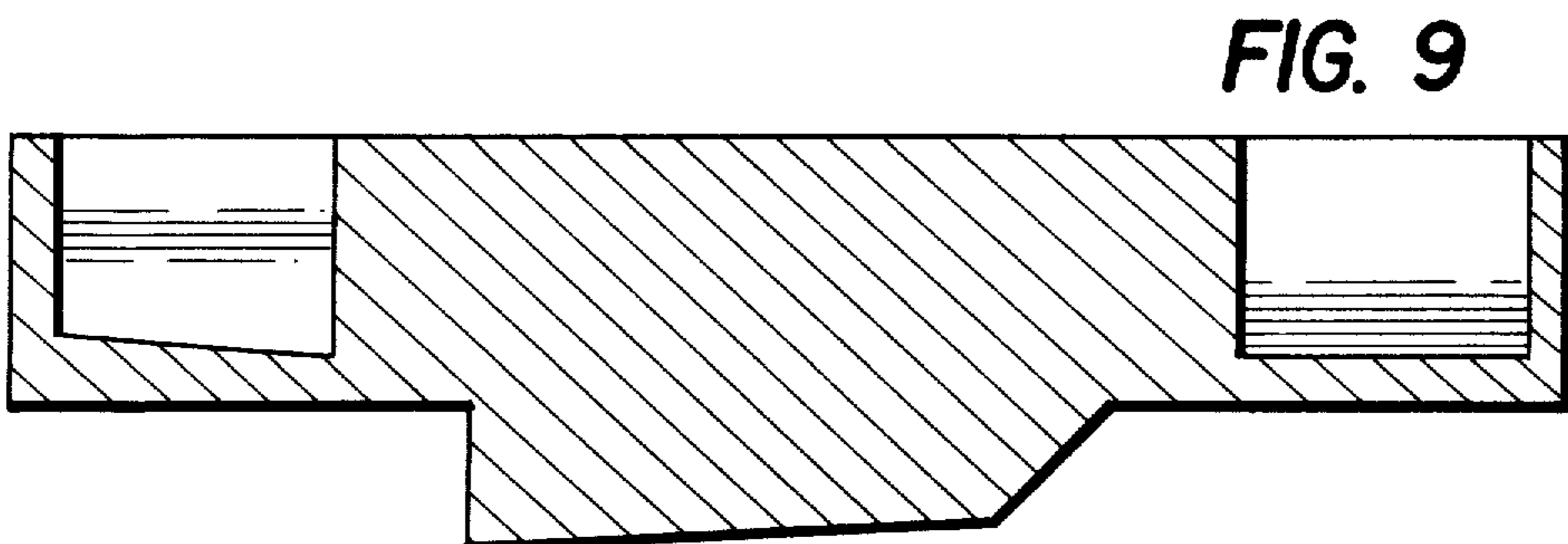

**FIG. 9**

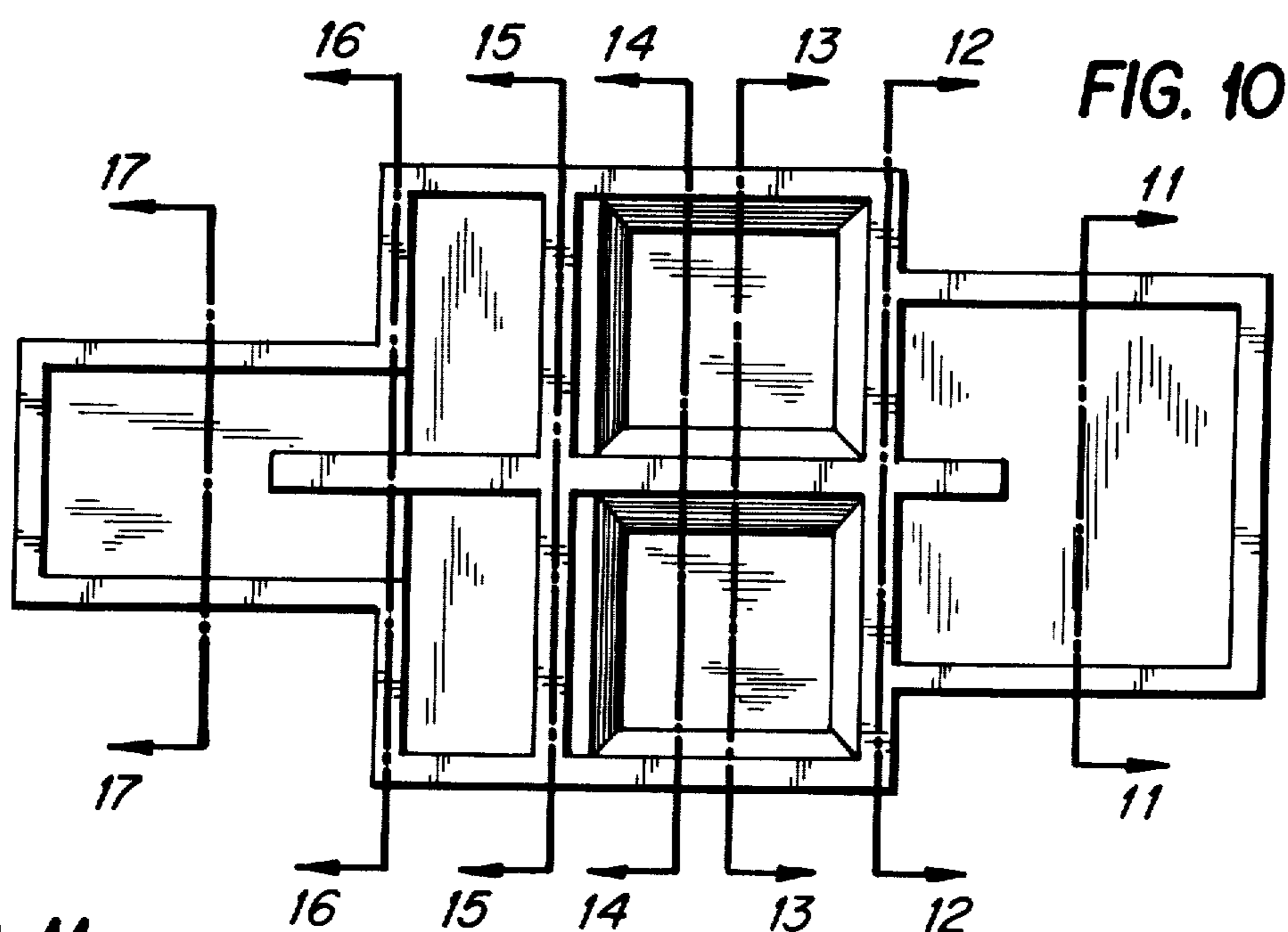

FIG. 11

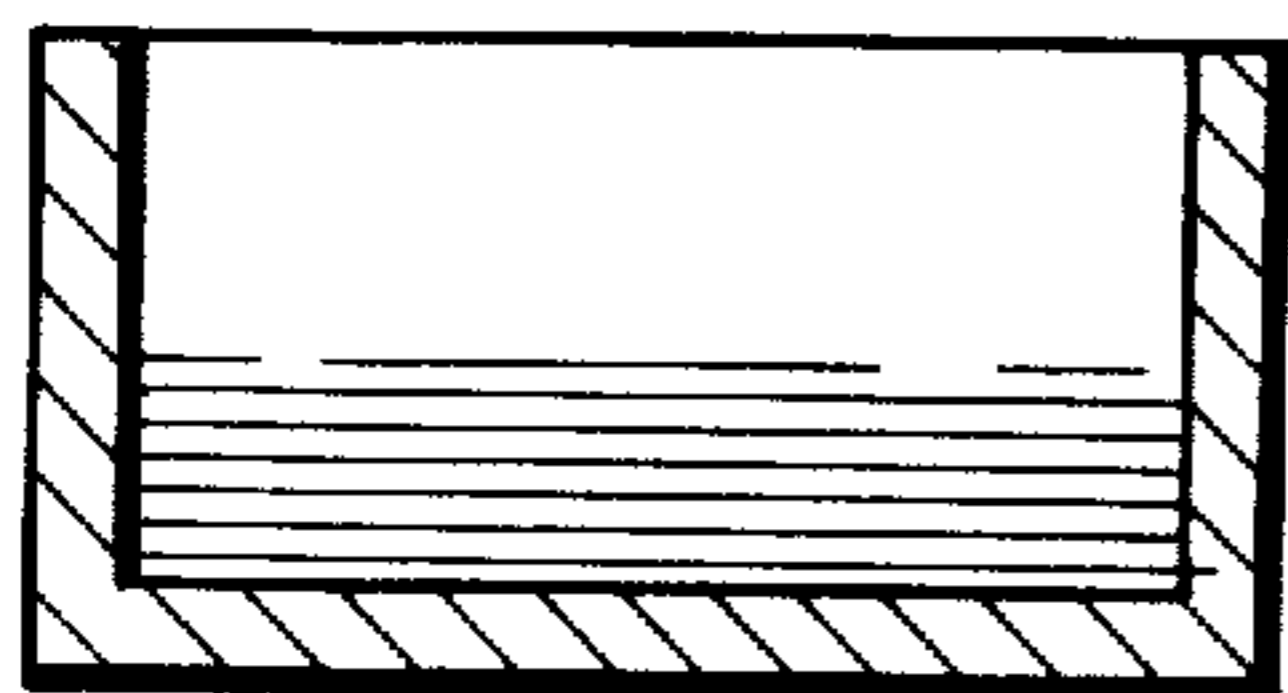

FIG. 12

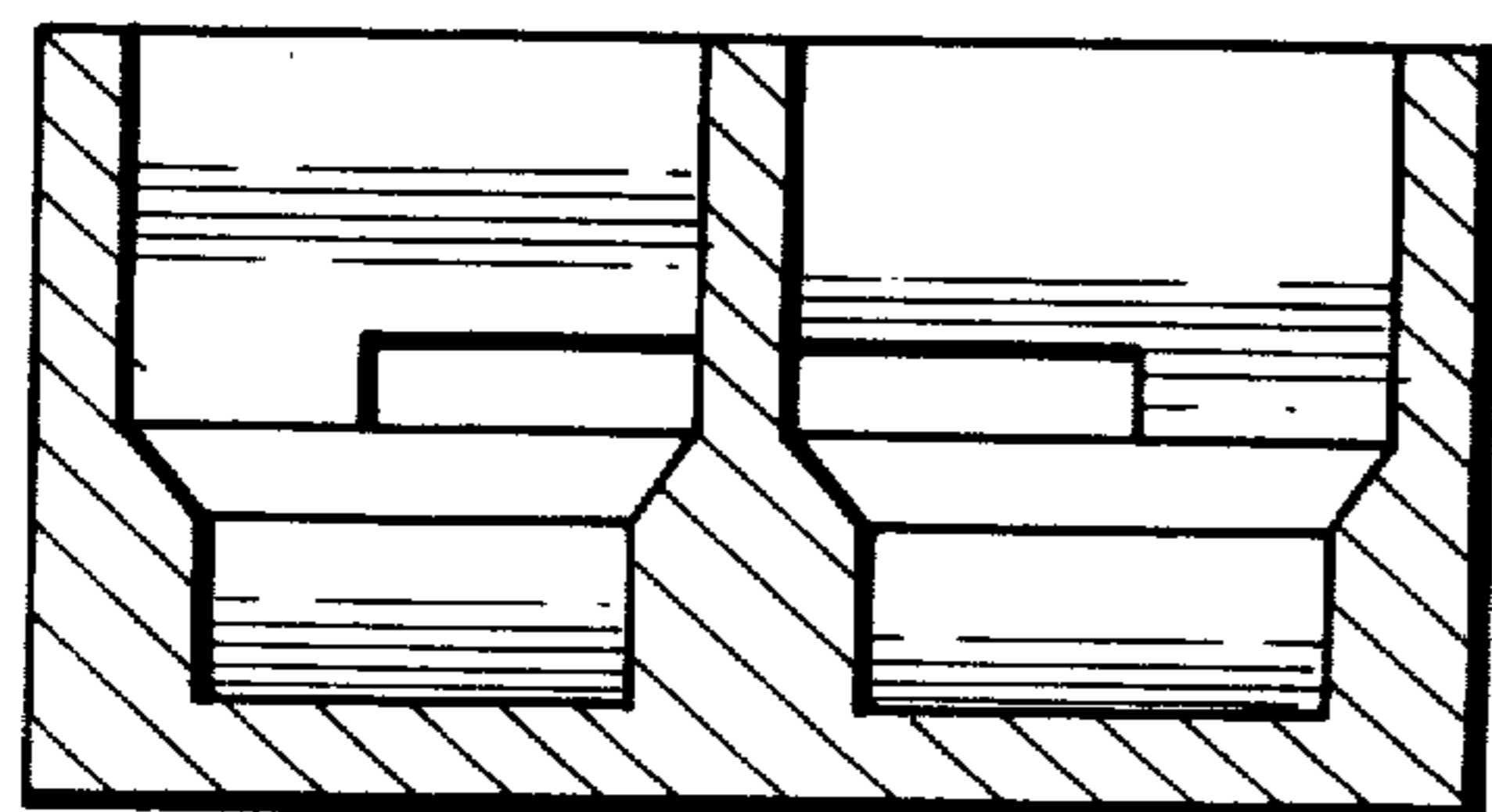
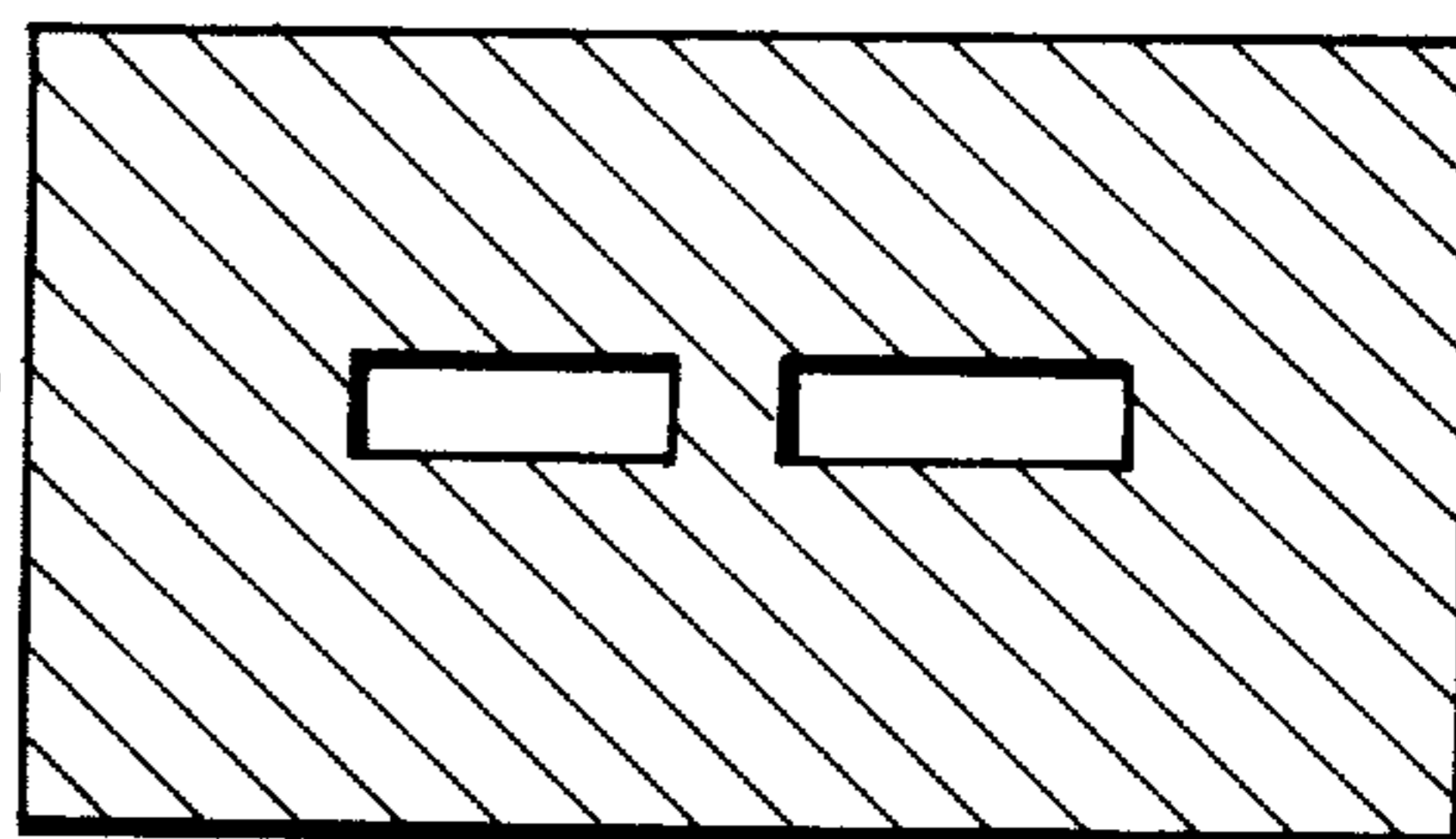

FIG. 13

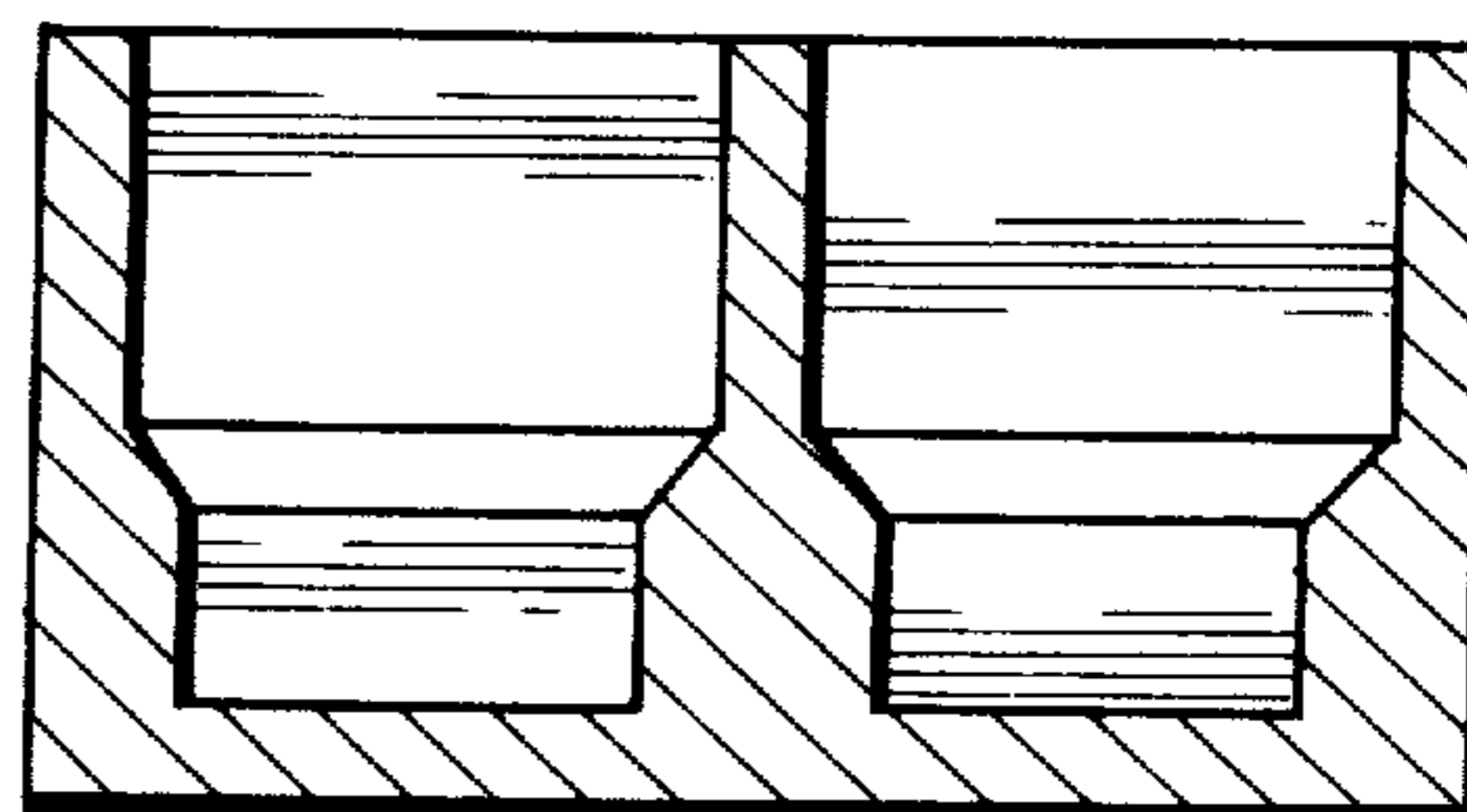

FIG. 14

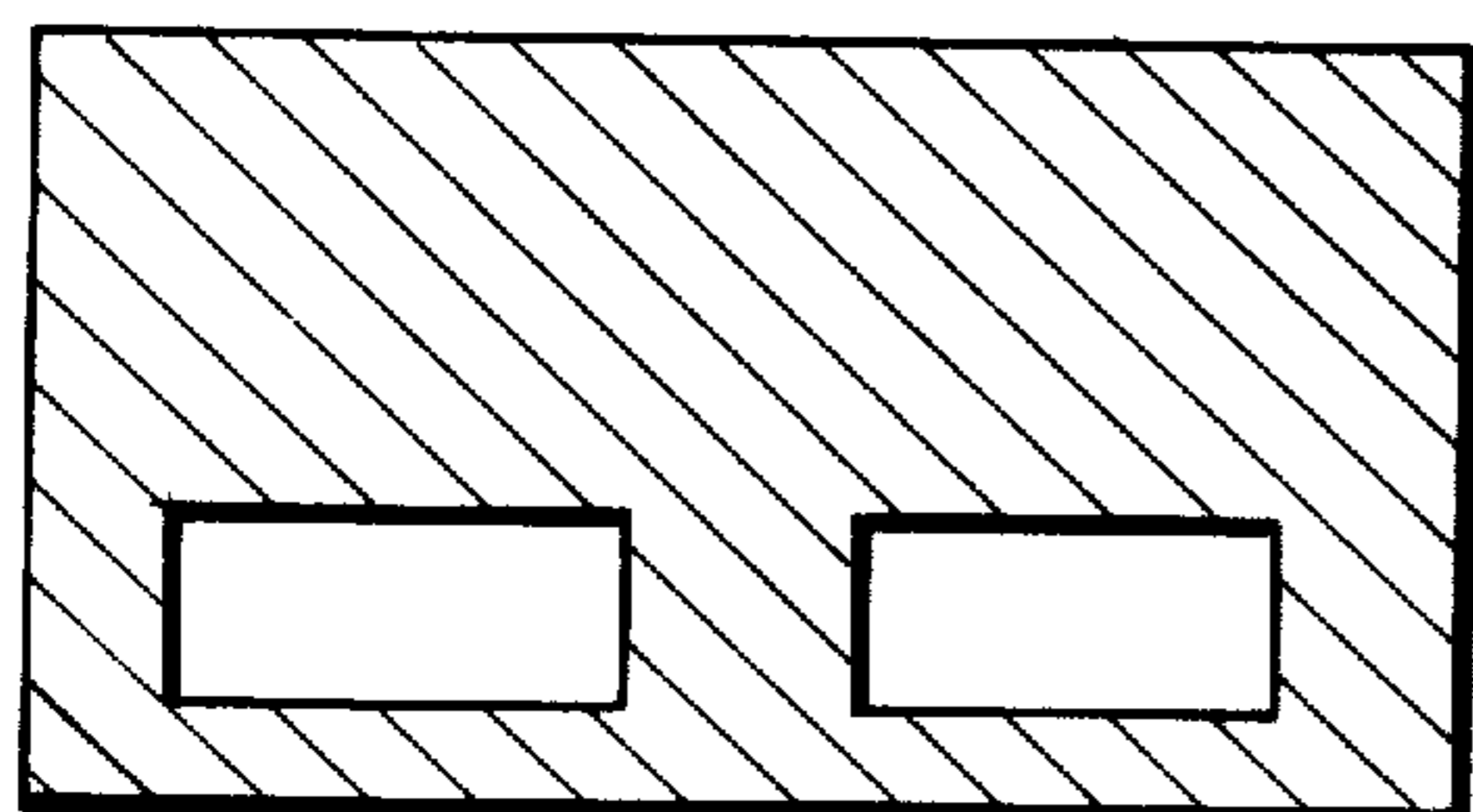

FIG. 15

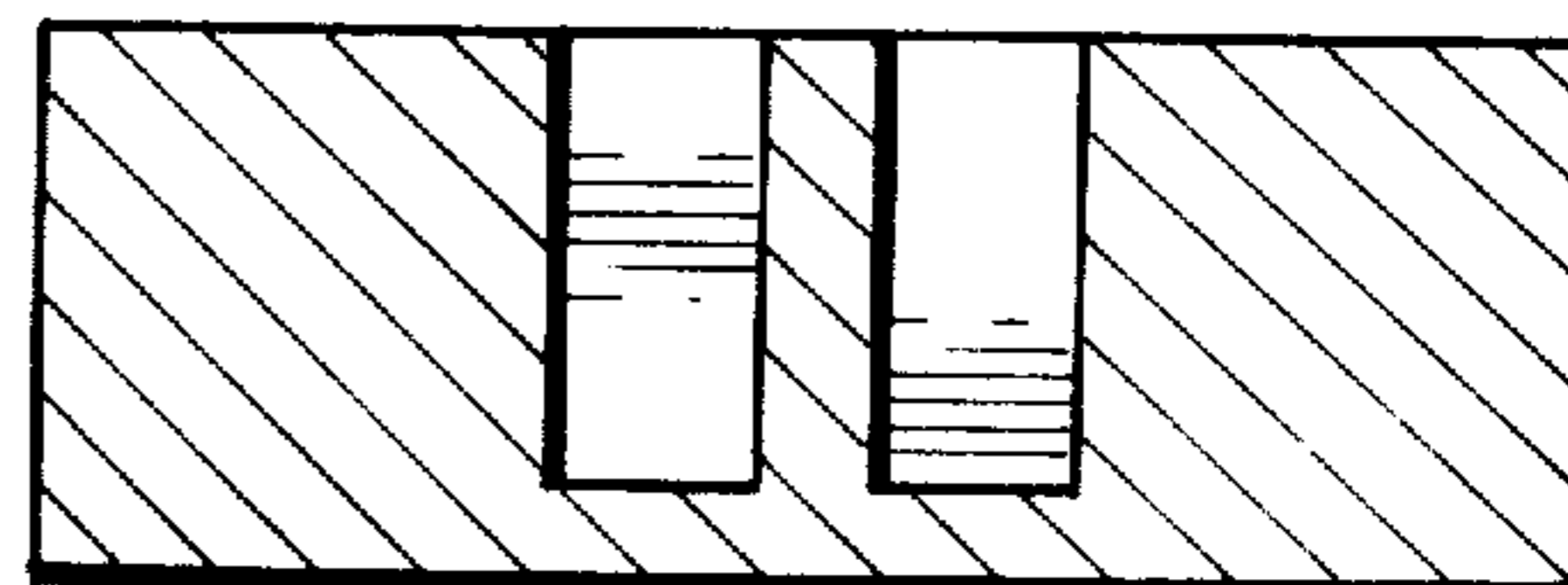

FIG. 16

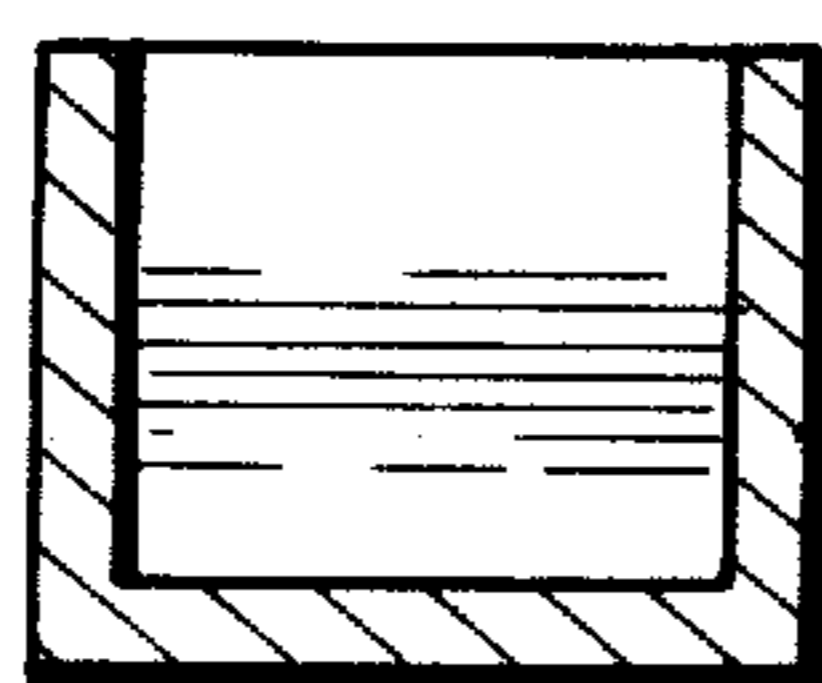

FIG. 17