

[54] DENTAL CABINET

[75] Inventor: Carl W. Voltz, Lindenfels, Fed. Rep. of Germany

[73] Assignee: Sybron Corporation, Rochester, N.Y.

[**] Term: 14 Years

[21] Appl. No.: 248,489

[22] Filed: Mar. 27, 1981

[51] Int. Cl. D6-04

[52] U.S. Cl. D6/150

[58] Field of Search D6/150, 153-179, D6/186, 181; 312/194, 196, 239

[56] References Cited

U.S. PATENT DOCUMENTS

- D. 243,575 3/1977 Knox D6/181
- D. 251,161 2/1979 Tomalinas, Jr. et al. D6/150 X
- D. 252,358 7/1979 Fowler D6/150 X

- D. 252,729 8/1979 Leahy, Jr. D6/181
- 3,211,506 10/1965 Levy et al. 312/239

Primary Examiner—Bruce W. Dunkins
Attorney, Agent, or Firm—Robert A. Gerlach; Roger Aceto

[57] CLAIM

The ornamental design for a dental cabinet, substantially as shown and described.

DESCRIPTION

FIG. 1 is a top plan view of a dental cabinet showing the new design;

FIG. 2 is a front elevation view thereof; and

FIG. 3 is a side elevation view thereof.

The undisclosed side portion of the dental cabinet is a mirror image of the side shown. The dental cabinet is designed to stand on its base and against a wall surface so no bottom or rear views are shown as they are conventionally plain and unornamented.

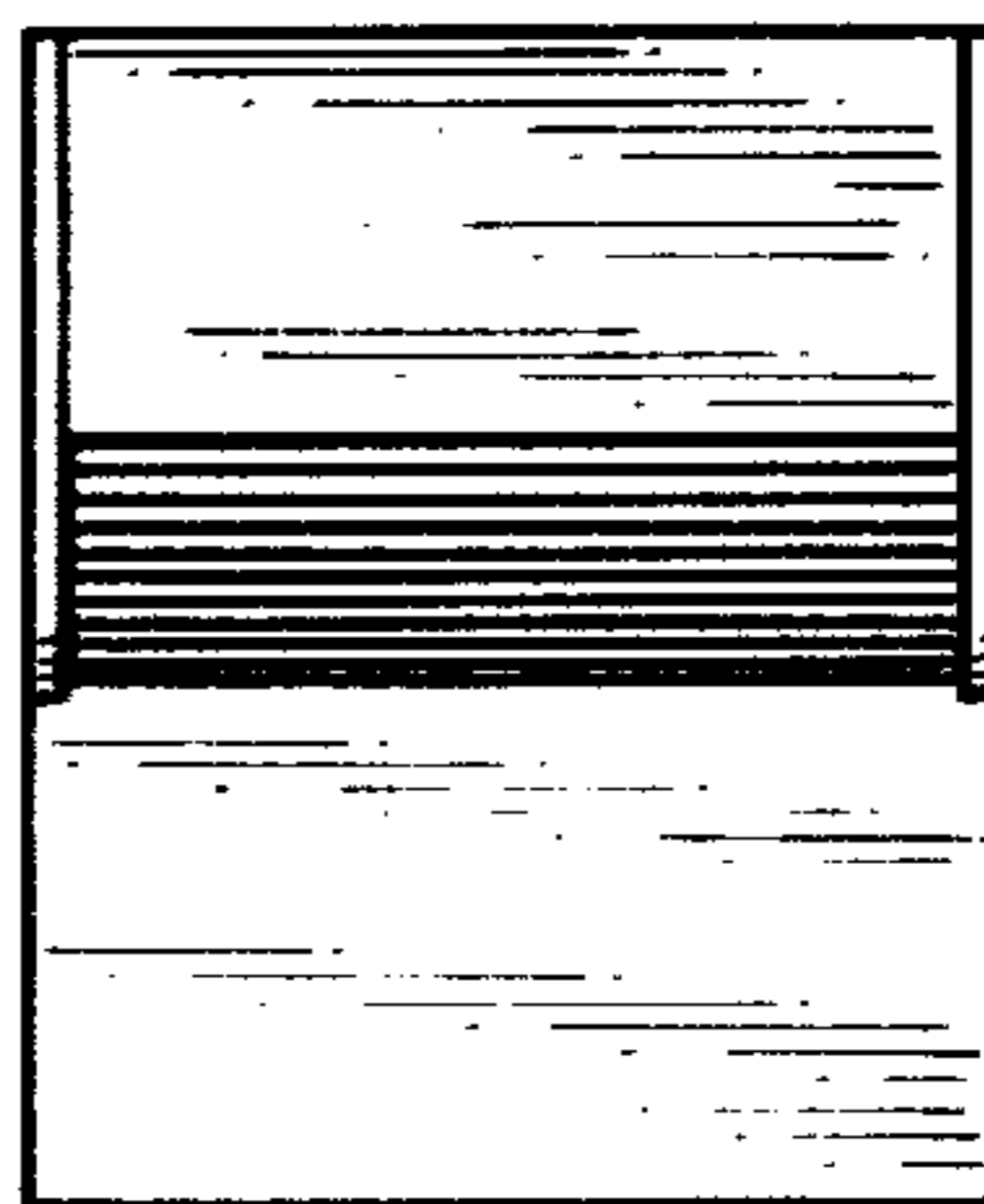

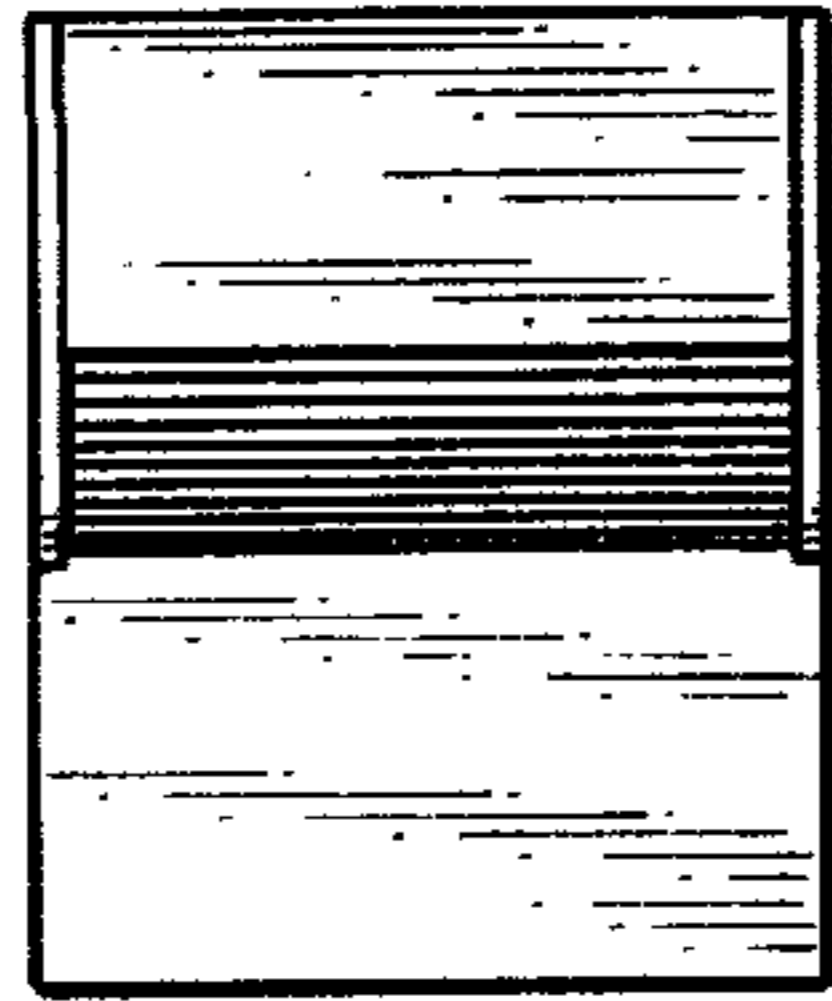

FIG. 1

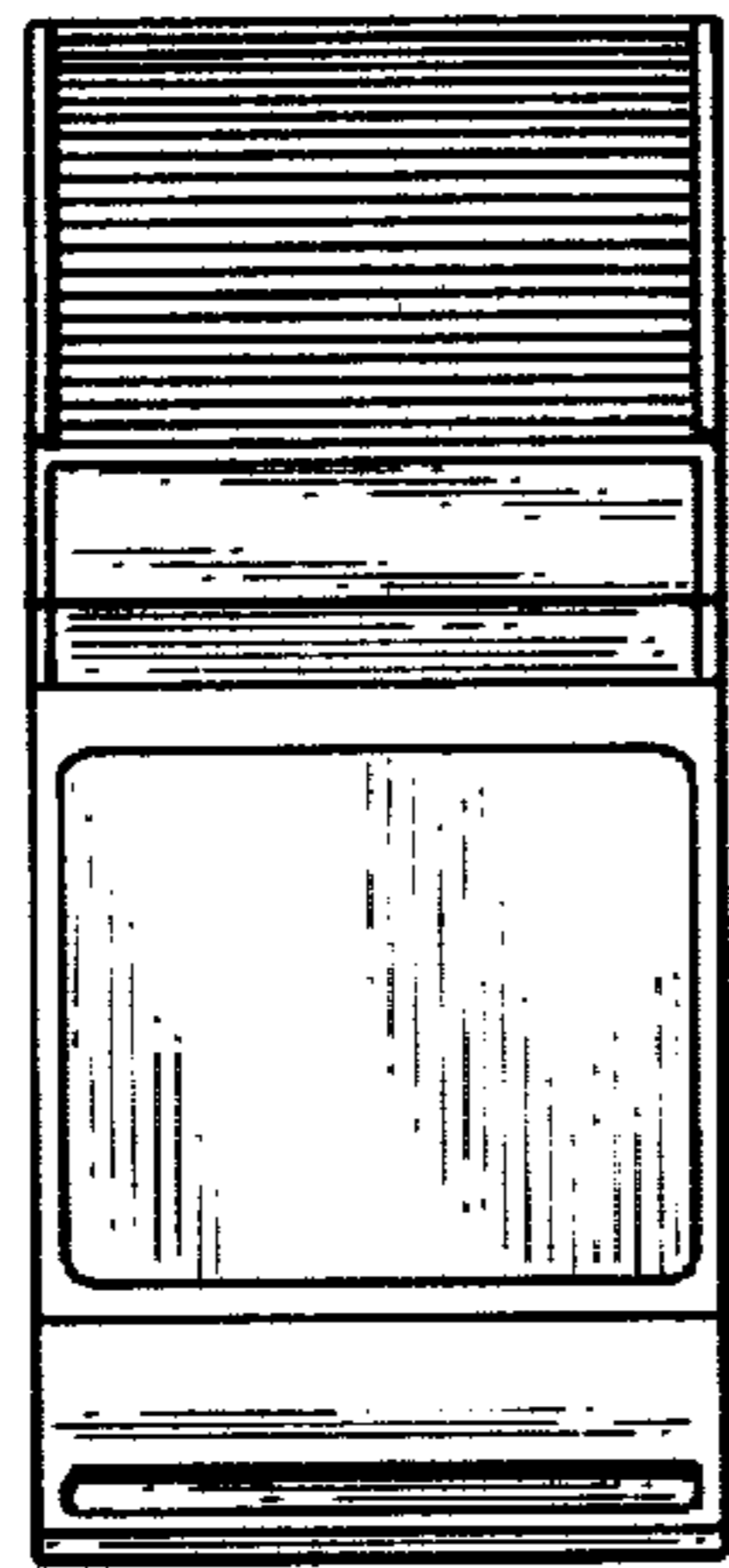

FIG. 2

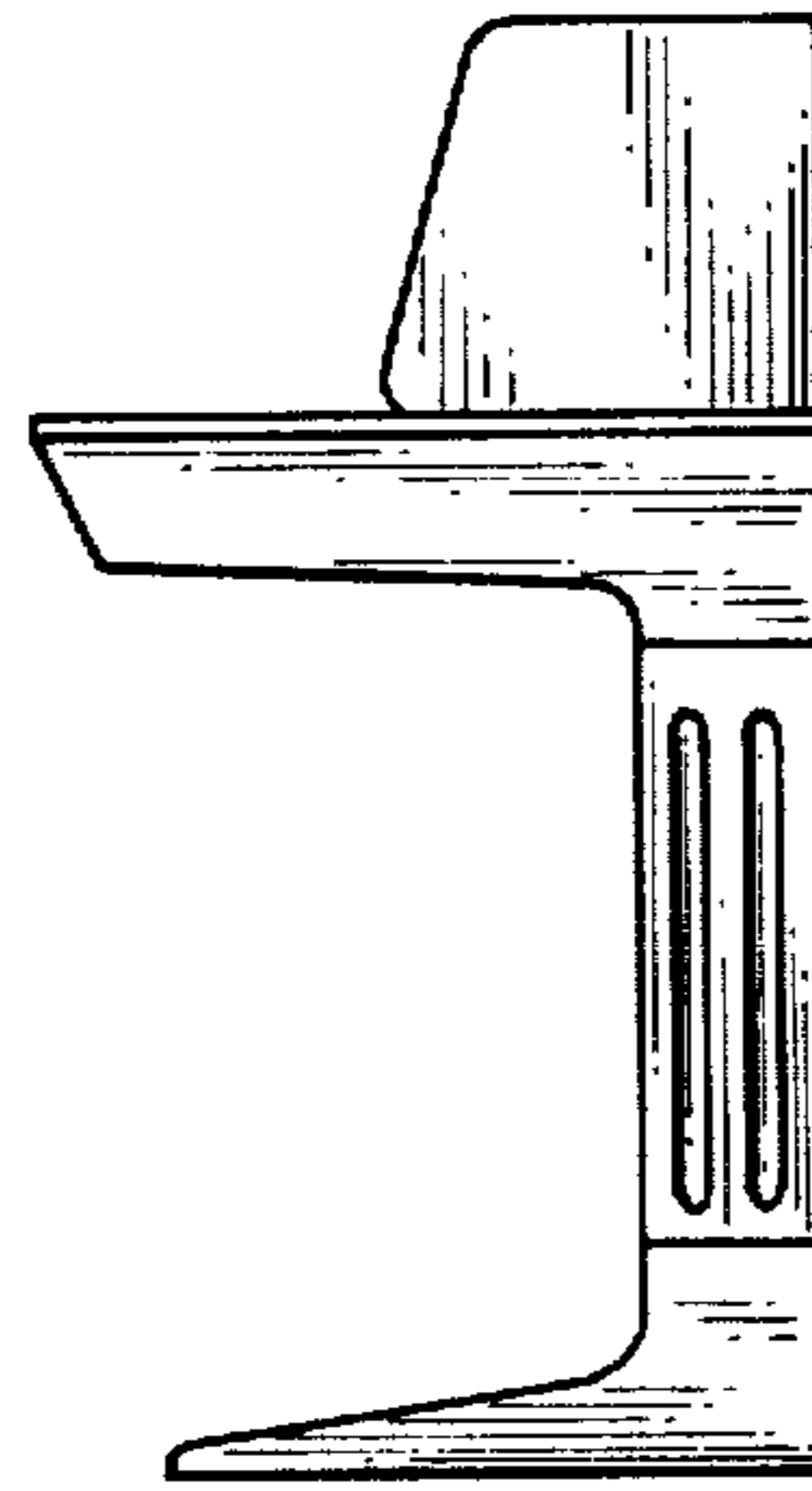

FIG. 3