

- [54] **WATER CLOSET FLUSH TANK**
- [75] Inventor: **Bruce R. Thompson**, Tranmere, Australia
- [73] Assignee: **UPL Group Limited**, Brisbane, Australia
- [**] Term: **14 Years**
- [21] Appl. No.: **182,035**
- [22] Filed: **Aug. 28, 1980**
- [30] **Foreign Application Priority Data**
 May 1, 1980 [AU] Australia 80,839
- [51] Int. Cl. **D23-02**
- [52] U.S. Cl. **D23/66**
- [58] Field of Search **D23/65-67;**
 4/325, 353
- [56] **References Cited**
U.S. PATENT DOCUMENTS
 D. 85,560 11/1931 Tilden D23/66

D. 226,432	3/1973	Anderson	D23/66
3,654,637	4/1972	Young	4/353
3,760,428	9/1973	Korol	4/353
4,145,767	3/1979	Ibel	4/353
4,162,548	7/1979	Groombridge et al.	4/353 X
4,219,895	9/1980	Thompson	4/325
4,304,014	12/1981	Thompson	4/325

Primary Examiner—James R. Largen
Attorney, Agent, or Firm—McDougall, Hersh & Scott

[57] **CLAIM**

The ornamental design for a water closet flush tank, as shown and described.

DESCRIPTION

FIG. 1 is a perspective view taken from the top, front and right side of a water closet flush tank showing my new design;
 FIG. 2 is a top plan view thereof;
 FIG. 3 is a bottom plan view thereof;
 FIG. 4 is a front elevational view thereof;
 FIG. 5 is a rear elevational view thereof; and
 FIG. 6 is a left side elevational view thereof, the right side being a mirror image of the left side shown.

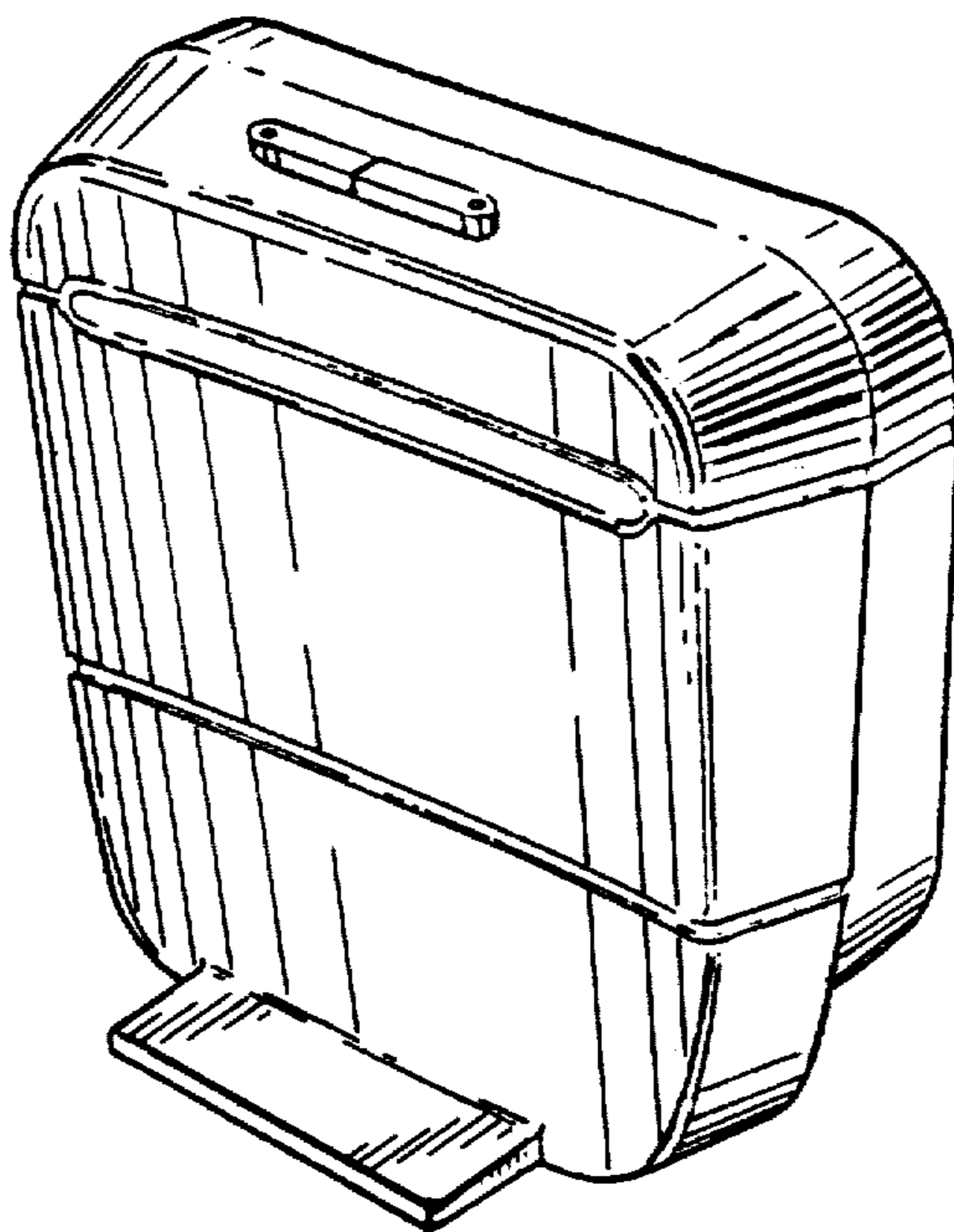

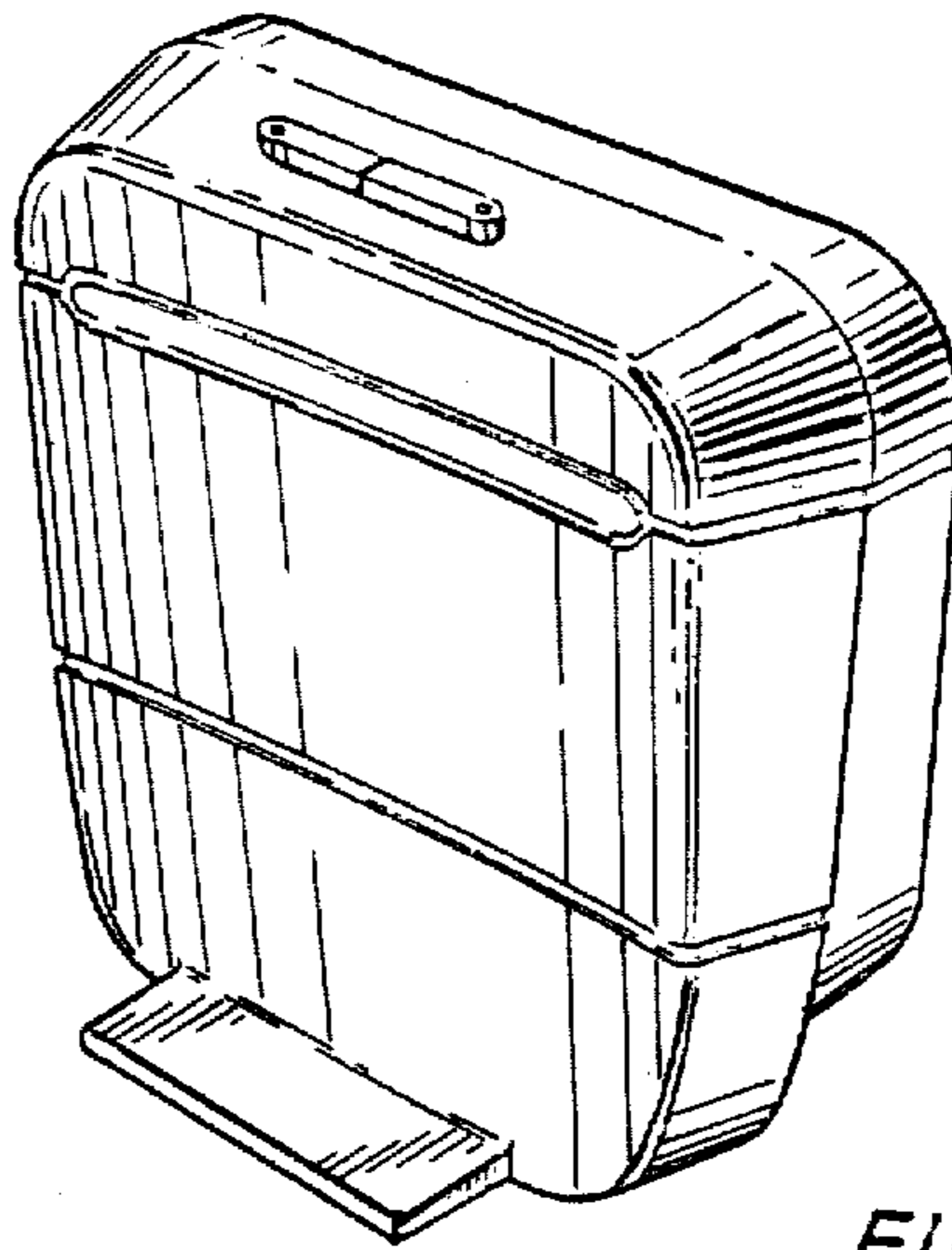

FIG. 1

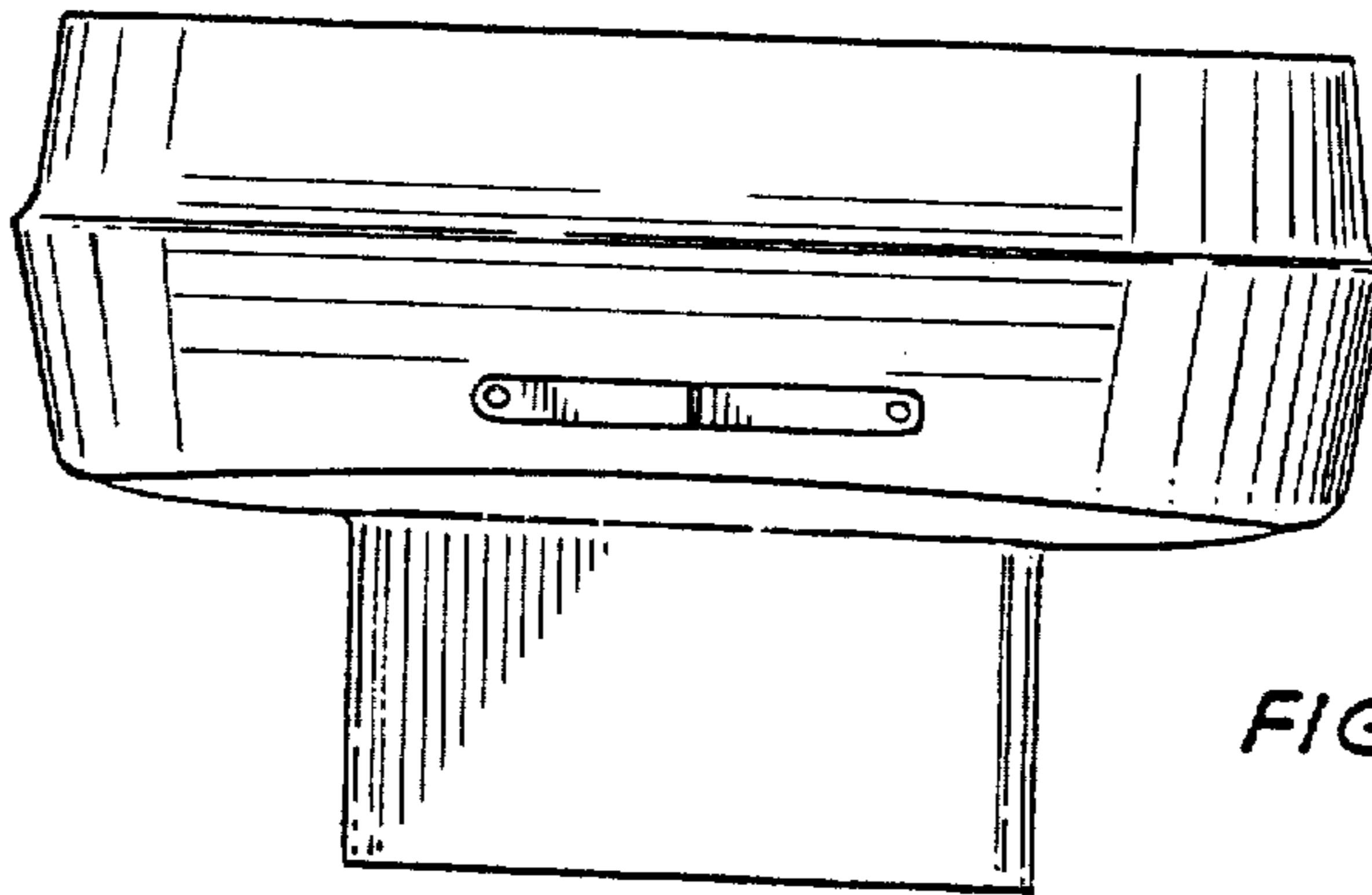

FIG. 2

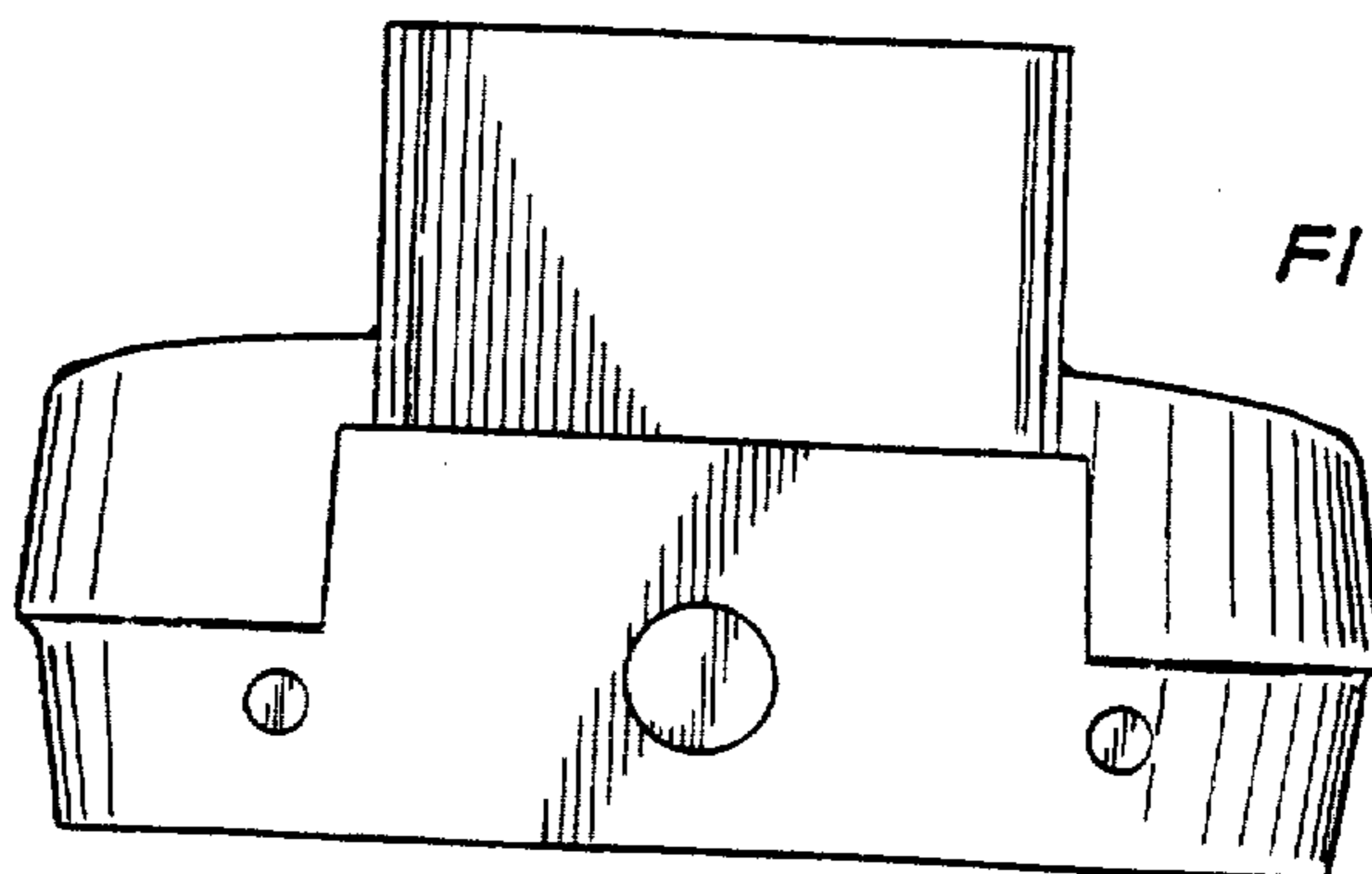

FIG. 3

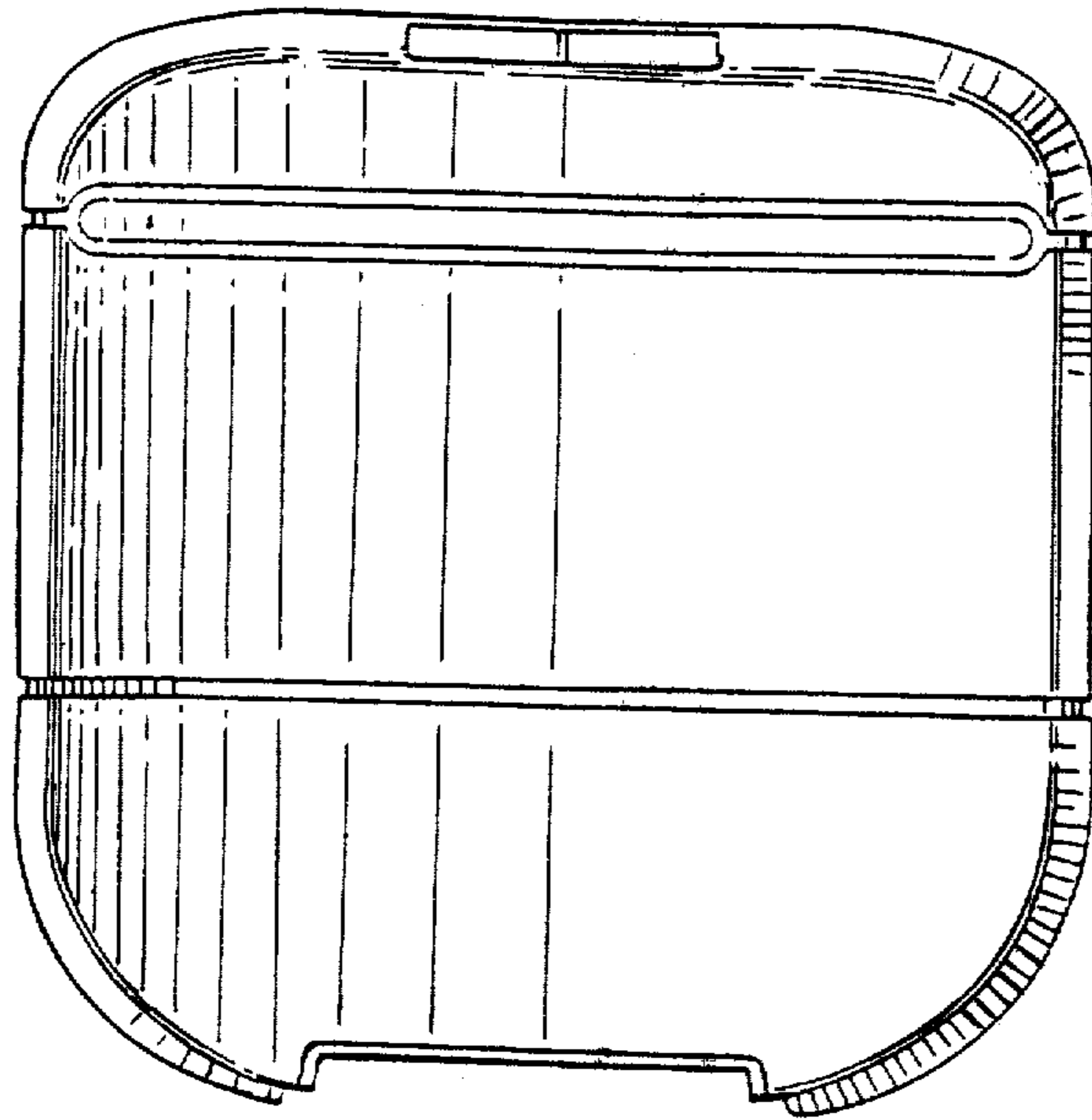

FIG. 4

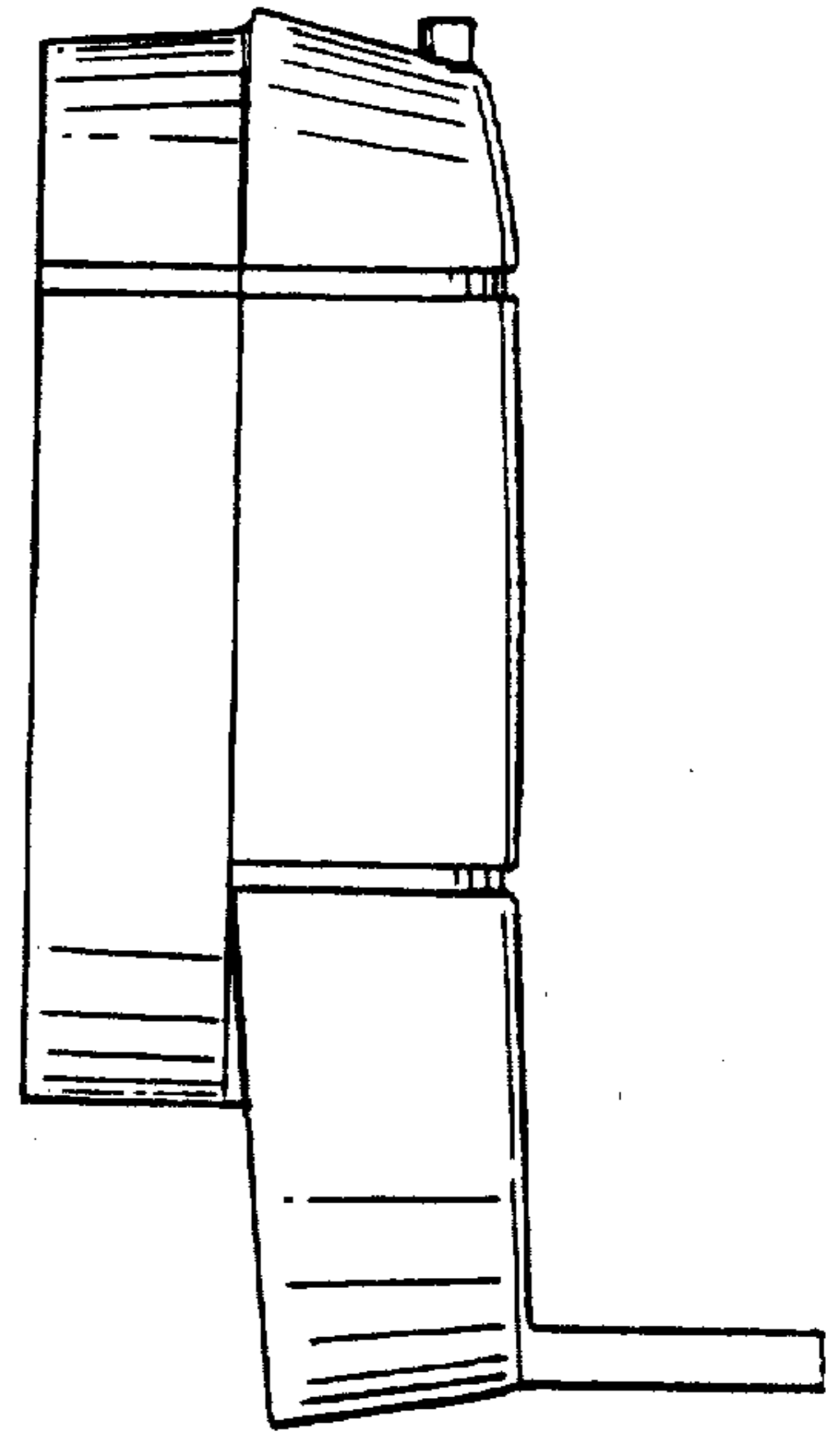

FIG. 6

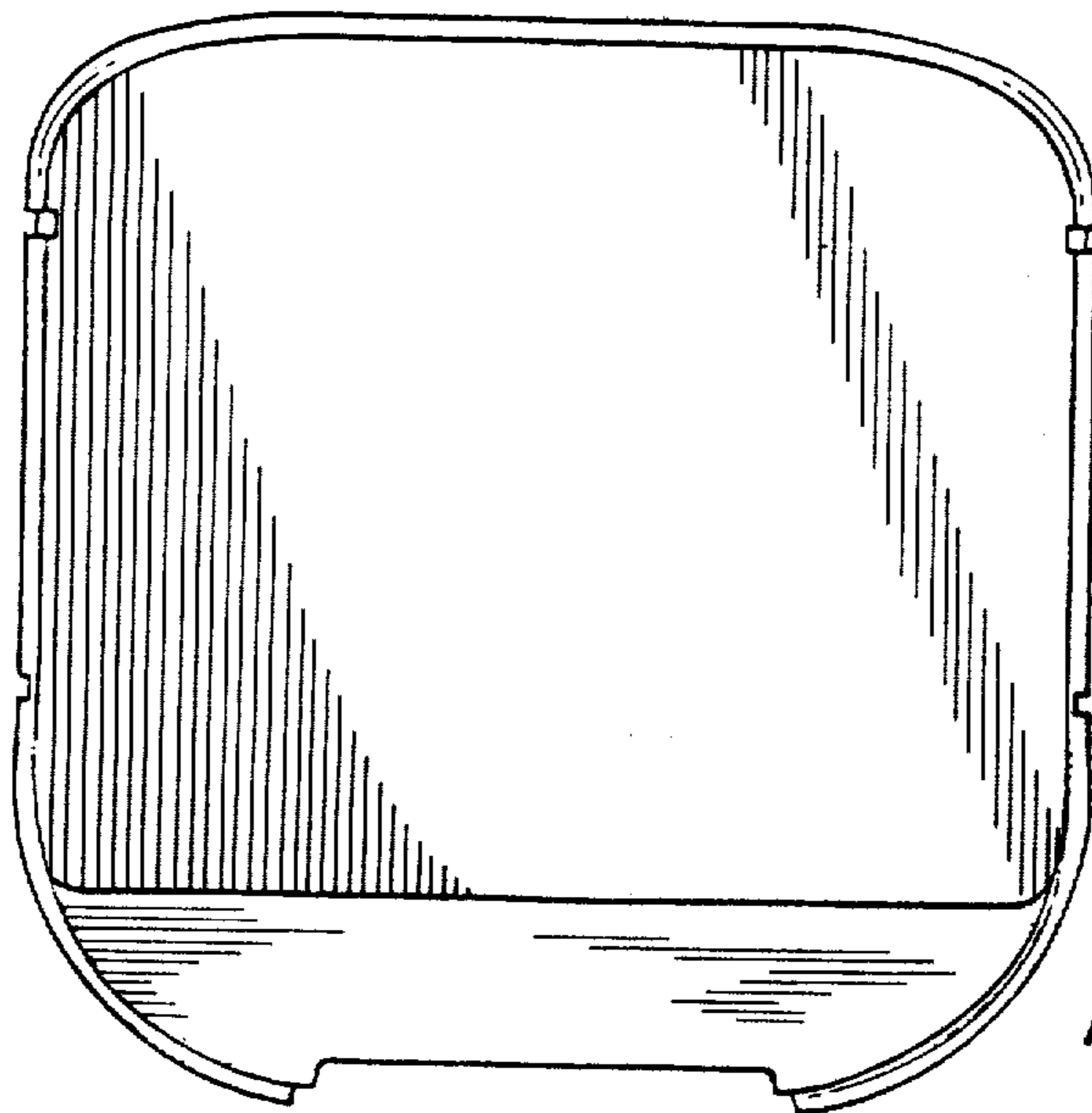

FIG. 5