

[54] ROW CROP CULTIVATOR FRAME

[75] Inventors: Bernard F. Whalen; Patrick T. Whalen; Marvin C. Kerber, all of Colchester, Ill.

[73] Assignee: Yetter Manufacturing Company, Colchester, Ill.

[**] Term: 14 Years

[21] Appl. No.: 212,696

[22] Filed: Dec. 3, 1980

[51] Int. Cl. D15-03

[52] U.S. Cl. D15/27; D15/11

[58] Field of Search D15/11, 27; 172/624.5, 172/198, 645, 646, 734, 736

[56] References Cited

PUBLICATIONS

Burch Cultivators Brochure, Danish Tooth Cultivators Models, at p. 5.
Noble Division, Royal Industries, Culti-Tiller Brochure, Row Crop Cultivators, pp. 2, 3.
Taylor Implement Mfg. Co., Taylor-Way Row Crop Cultivator, cover, Model 600309.
G. I. Case, A Tenneco Company, Rear-Mounted Cultivators Brochure, pp. 2, 3.

Glencoe Row Crop Cultivators Brochure, at p. 3.

Noble Division, Royal Industries, Inc., Row-Crop Cultivator Brochure, 4100 Series, p. 7.

Dunham Lehr, Inc., 38 Series, Row Crop Cultivator Brochure, pp. 2, 3.

Beillion, Springtime Ro-Crop Cultivator Brochure, at pp. 2, 3.

Roehn, Vibra Spring Row Crop Cultivator Brochure, at front cover.

Primary Examiner—Wallace R. Burke

Assistant Examiner—Horace B. Fay, Jr.

Attorney, Agent, or Firm—McWilliams, Mann, Zumner & Sweeney

[57] CLAIM

The ornamental design for a row crop cultivator frame, substantially as shown and described.

DESCRIPTION

FIG. 1 is a perspective view of the row crop cultivator frame and the elements in broken lines show the environment in which the frame is operative;

FIG. 2 is a side view thereof;

FIG. 3 is a top view thereof;

FIG. 4 is a front view thereof;

FIG. 5 is a back view thereof; and

FIG. 6 is a bottom view thereof.

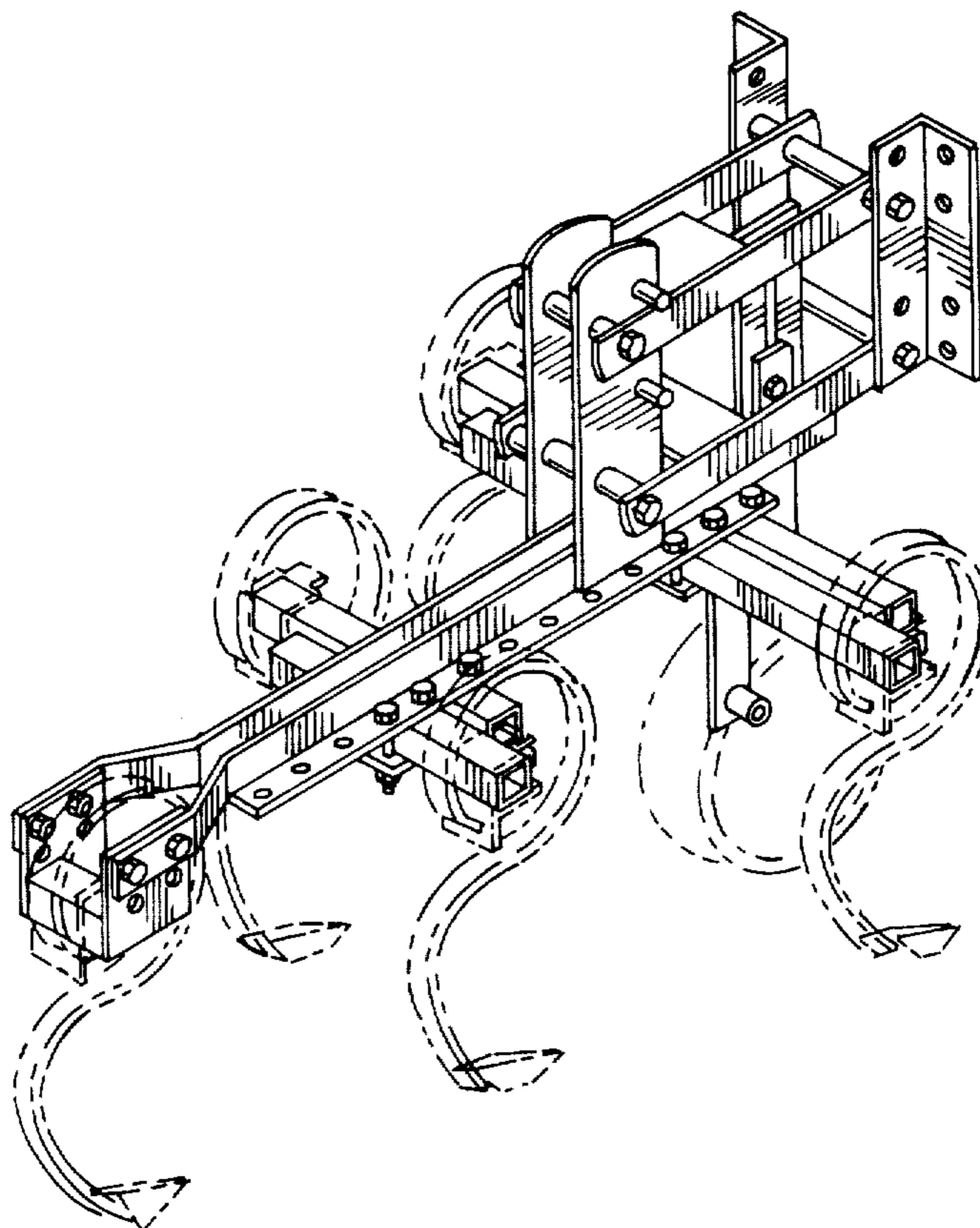

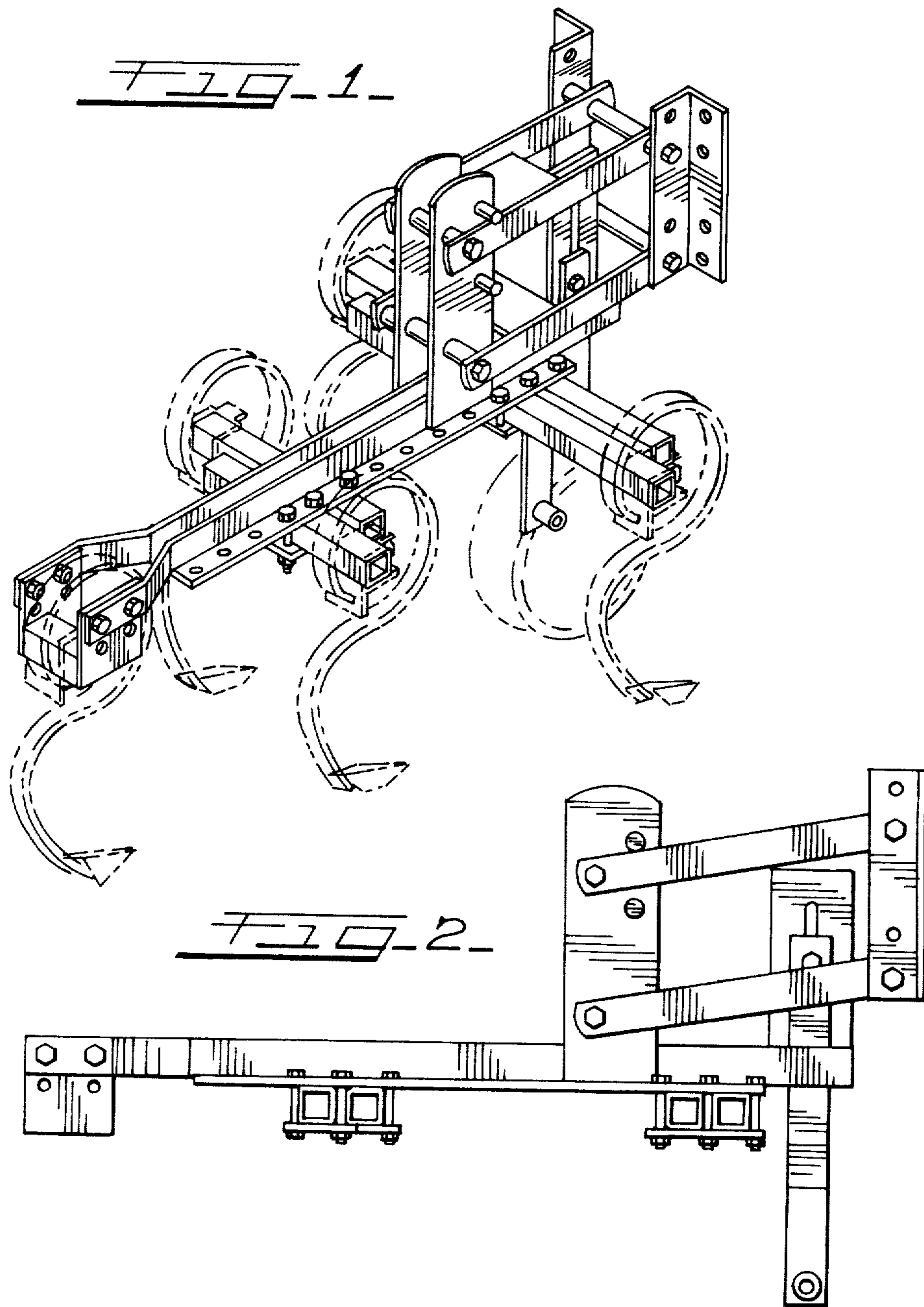

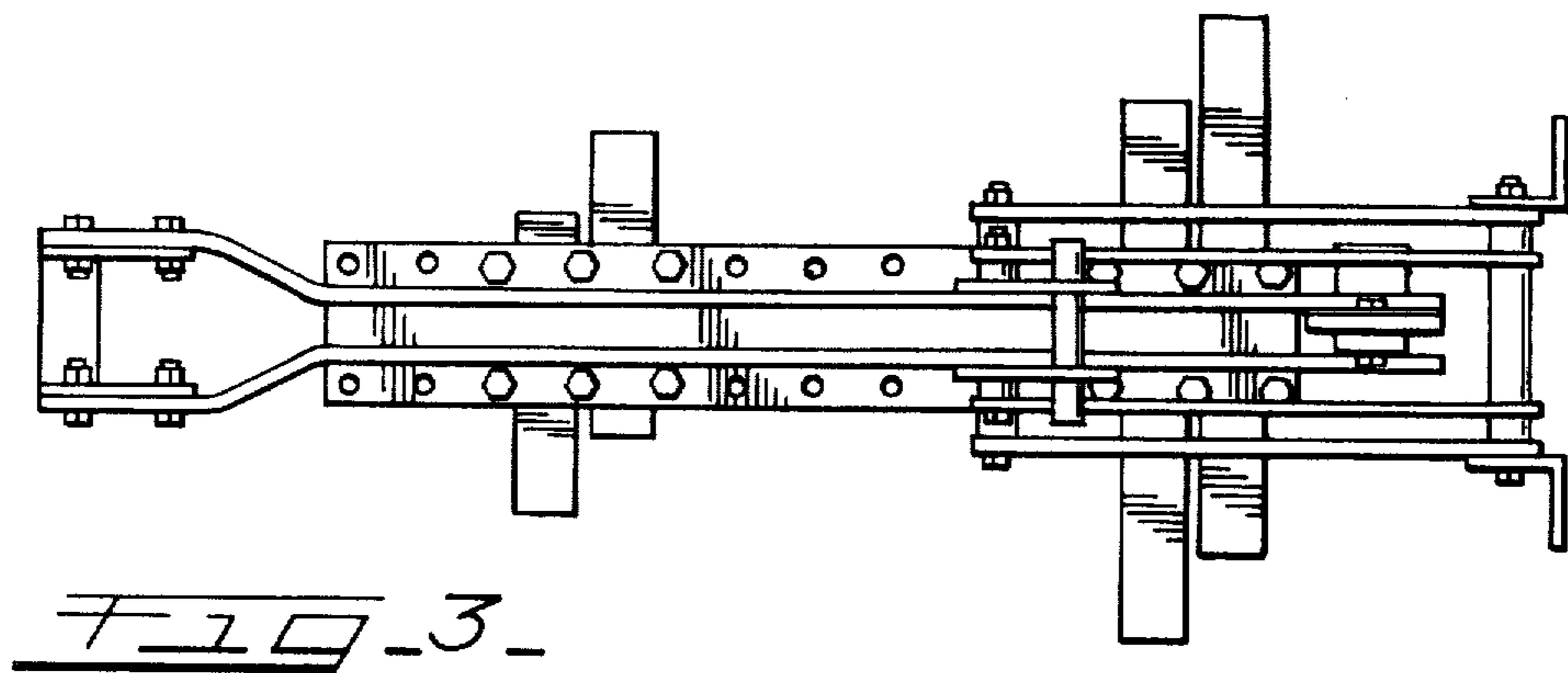

FIG. 4.

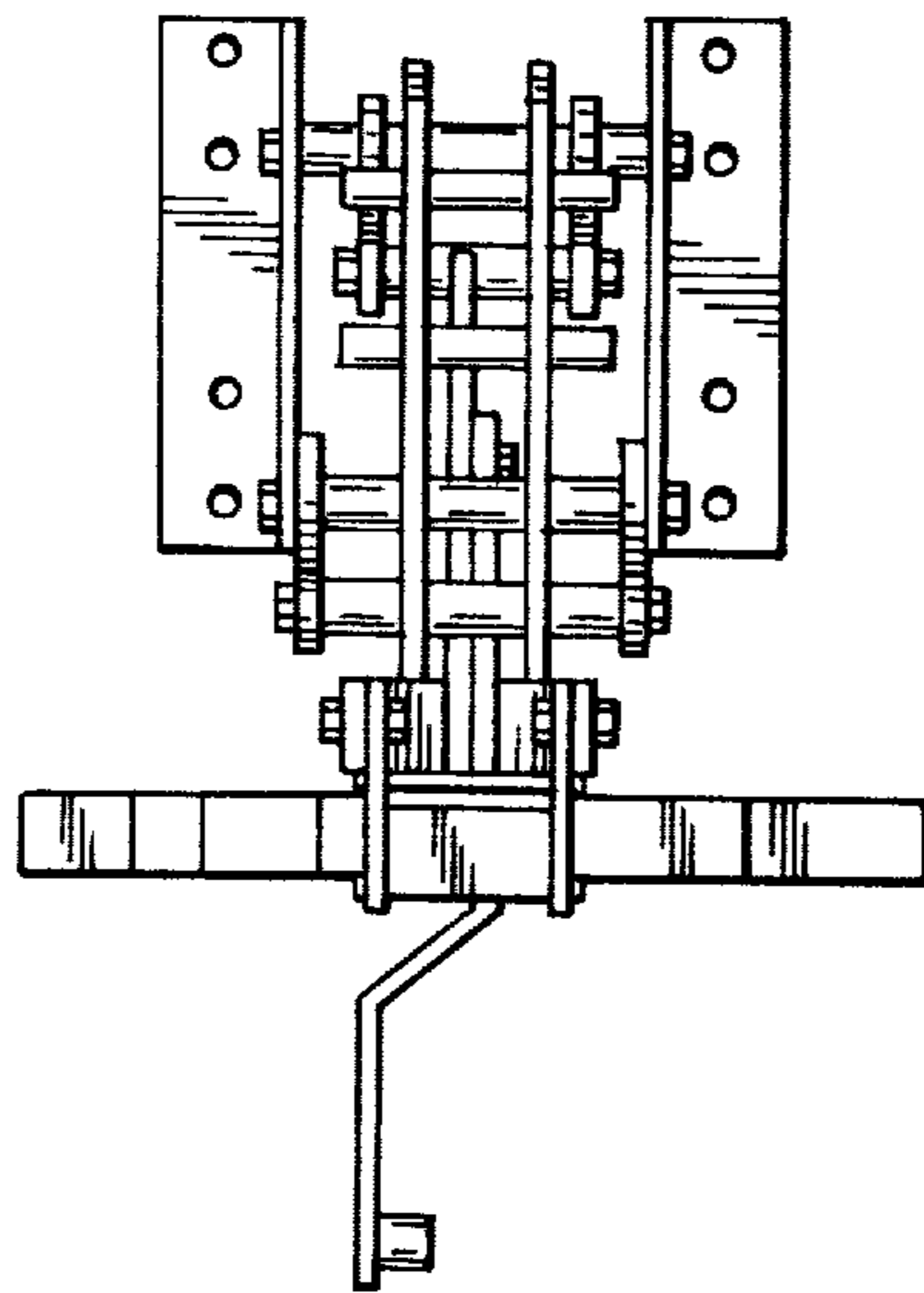

FIG. 5

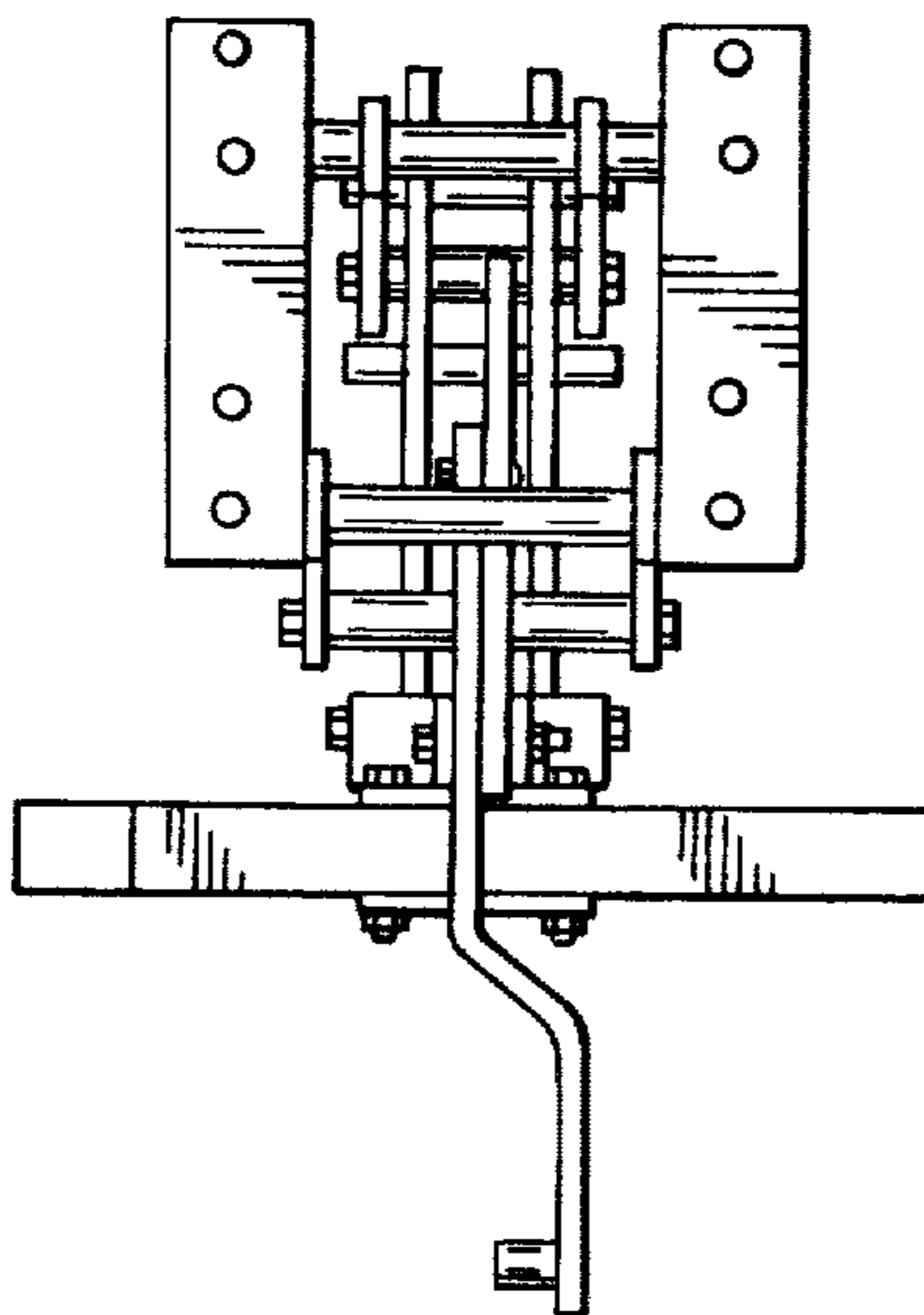

FIG. 6

