

[54] **ATHLETIC SHOE OUTER SOLE**
 [76] Inventor: **Jerry D. Stubblefield**, 12225 NW. Big Fir Ct., Portland, Oreg. 97229
 [**] Term: **14 Years**
 [21] Appl. No.: **267,060**
 [22] Filed: **May 26, 1981**

4,283,865 8/1981 Dassler 36/32 R
 4,297,796 11/1981 Stirtz 36/28

FOREIGN PATENT DOCUMENTS

871880 5/1941 France .
 239944 of 0000 Switzerland .
 328731 5/1958 Switzerland 36/32 R

OTHER PUBLICATIONS

Runner's World—Oct. '78—p. 179—Shoe Sole.
Boot & Shoe Recorder—6/1/66—p. 58—Shoe Sole.

Primary Examiner—Nelson C. Holtje
Attorney, Agent, or Firm—Saidman, Sterne & Kessler

Related U.S. Application Data

[63] Continuation of Ser. No. 962,463, Nov. 21, 1978.

[51] Int. Cl. **D2—04**
 [52] U.S. Cl. **D2/320**
 [58] Field of Search D2/319, 320, 321, 309,
 D2/310, 311; 36/59 C, 32 R, 28, 35 R

[57] **CLAIM**

The ornamental design for an athletic shoe outer sole, as shown and described.

[56] **References Cited**

U.S. PATENT DOCUMENTS

D. 146,504	3/1947	Kavenagh	D2/320
D. 195,542	7/1963	Webster	D2/320
D. 247,831	5/1978	Famolare	D2/320
D. 256,518	8/1980	Moesle	D2/320
1,988,784	1/1935	Carrier	36/59
2,038,972	4/1936	Watanabe	36/32
2,071,431	2/1937	Riddell	36/14
4,060,917	12/1977	Canale	36/59
4,180,923	1/1980	Dassler	36/32 R
4,259,792	4/1981	Halberstadt	36/28

DESCRIPTION

FIG. 1 is a left side elevational view of an athletic shoe outer sole showing my new design;
 FIG. 2 is a bottom plan view thereof;
 FIG. 3 is a cross-sectional view as taken from line 3—3 of FIG. 1;
 FIG. 4 is a cross-sectional view as taken from line 4—4 of FIG. 1;
 FIG. 5 is a right side elevational view thereof;
 FIG. 6 is a rear elevational view thereof;
 FIG. 7 is a front elevational view thereof;
 FIG. 8 is a top plan view thereof.

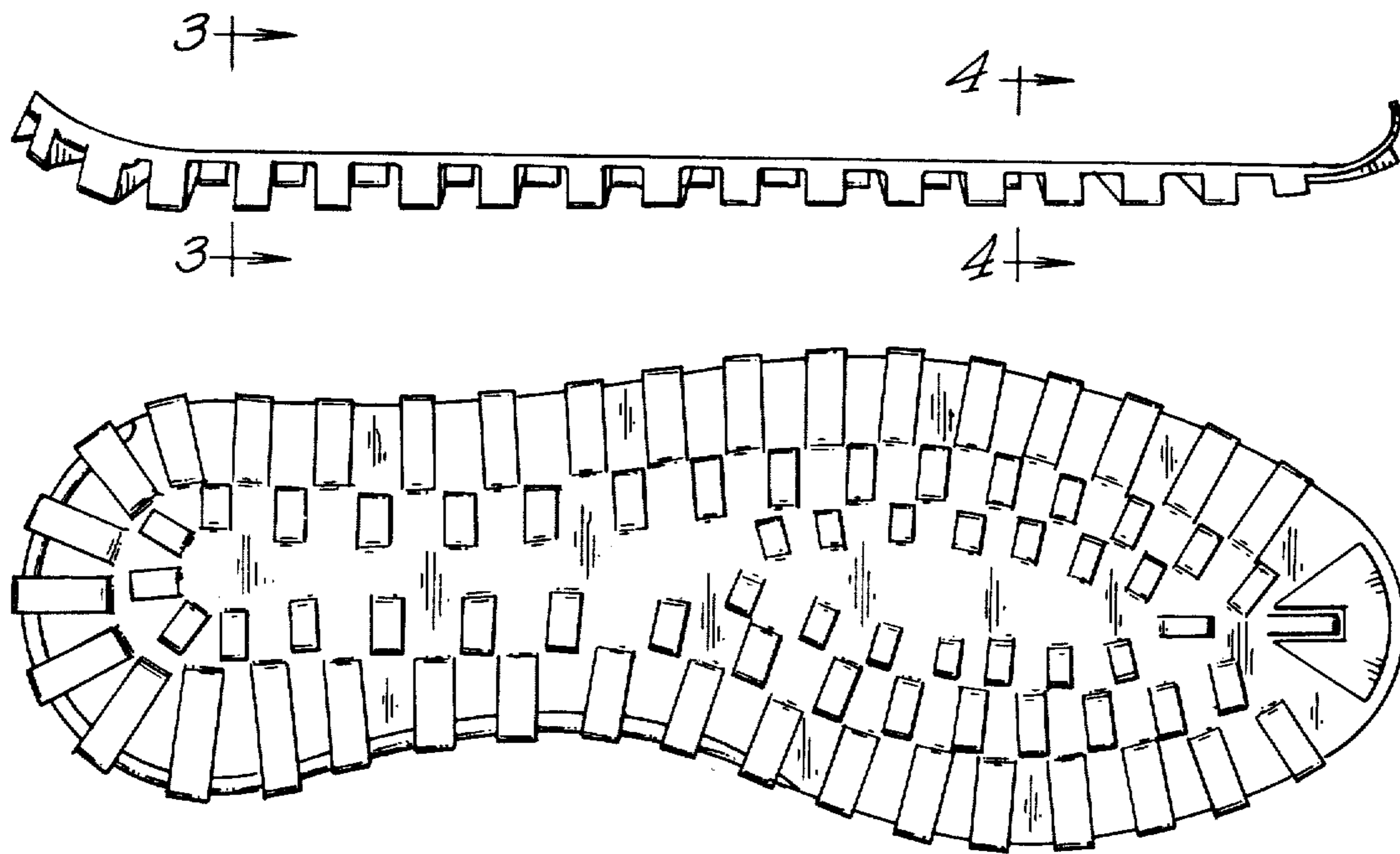

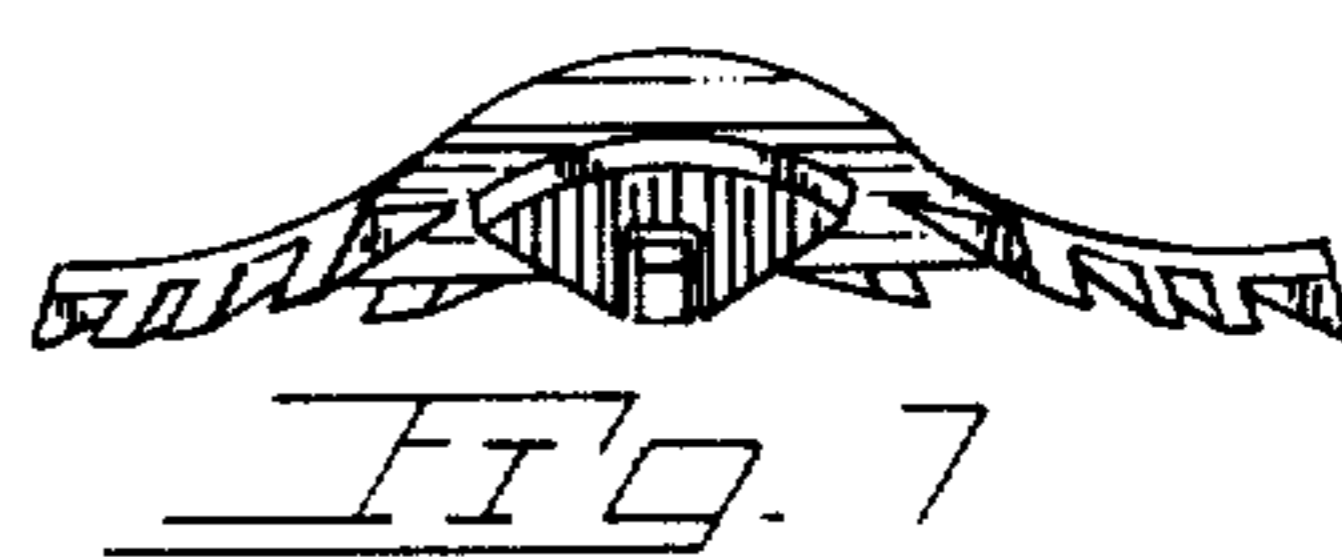
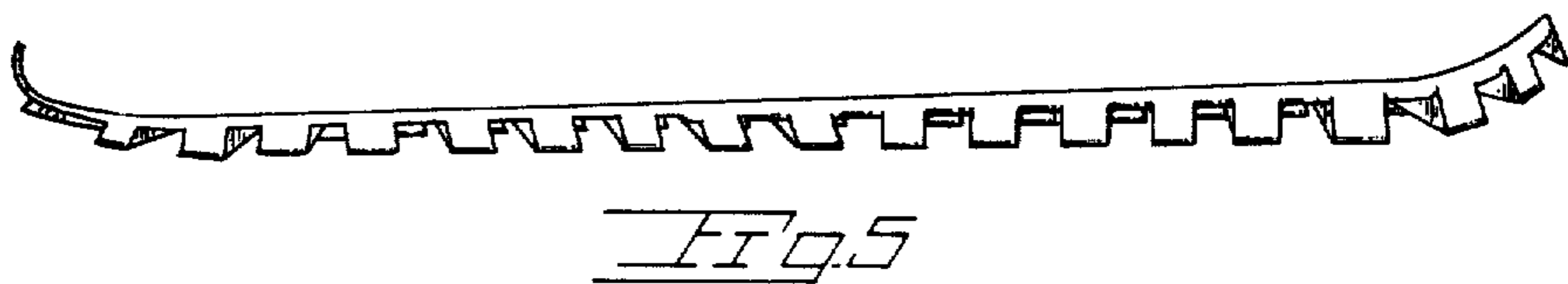
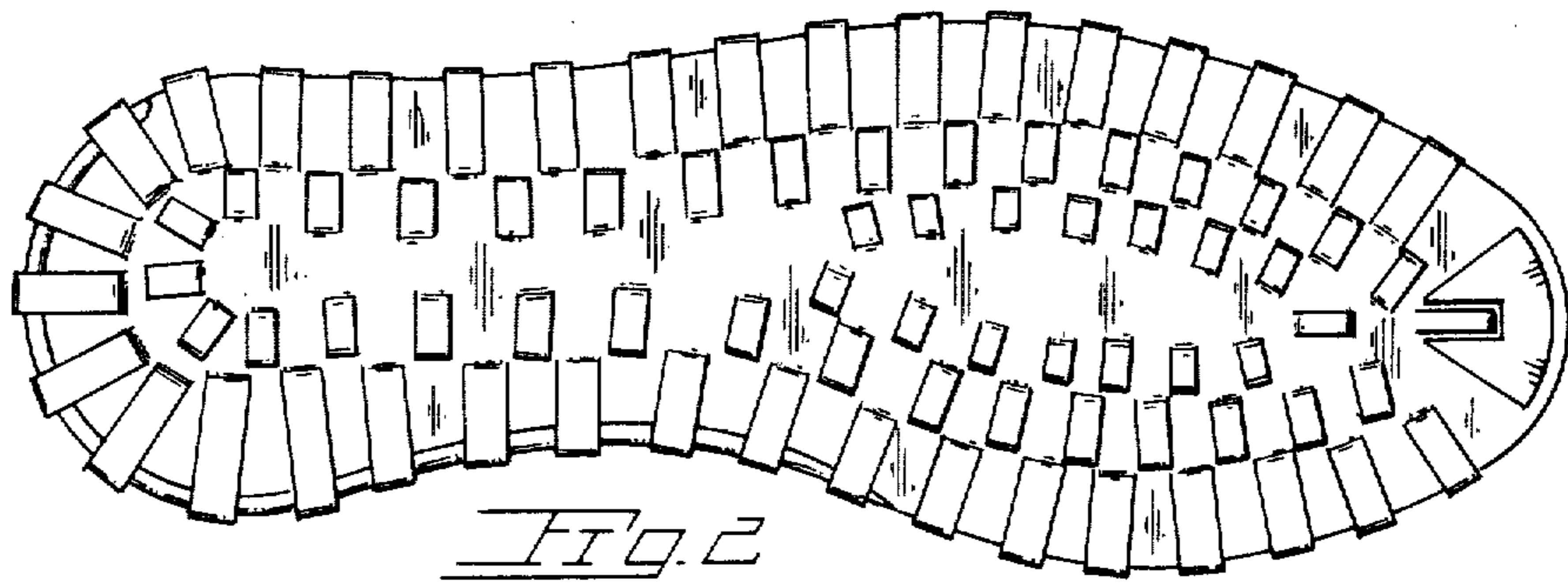
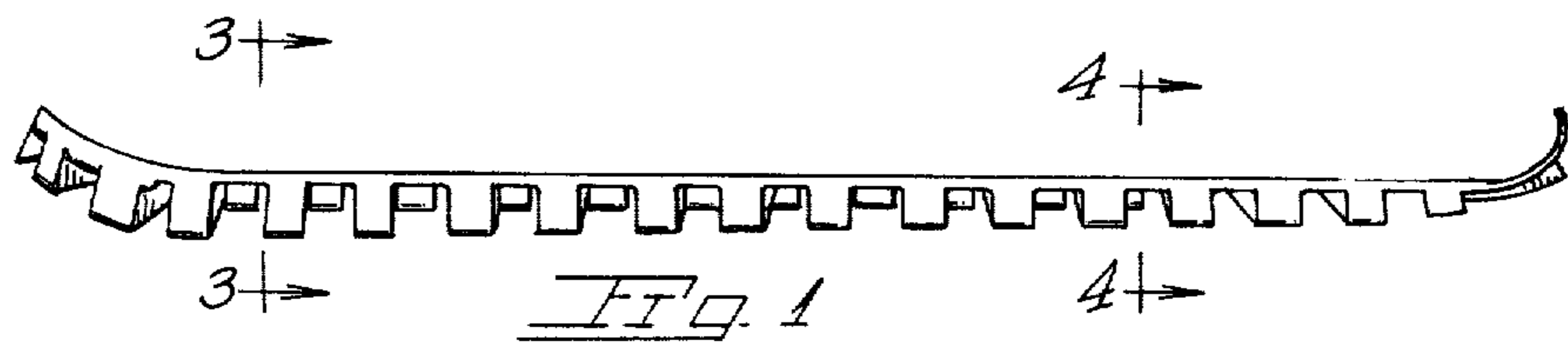

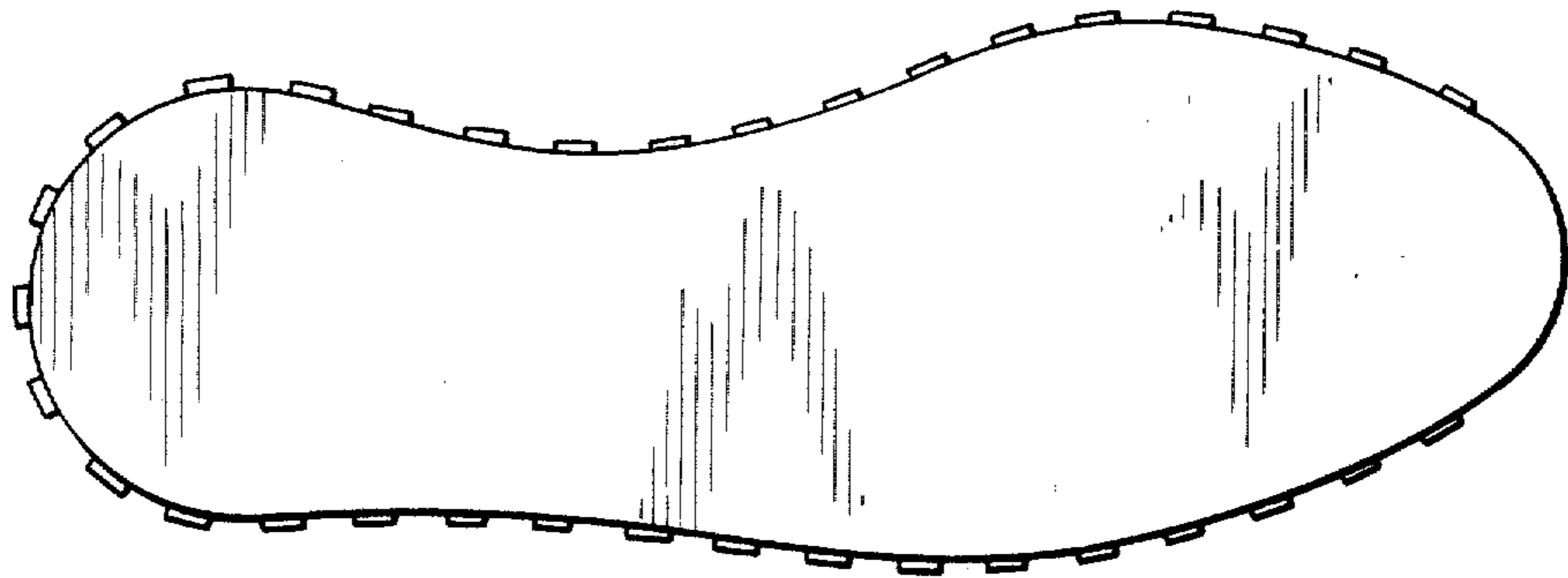

Fig. 8