

[54] PERSONNEL CARRIER FOR MINES

[75] Inventor: Jerry F. Taylor, Mt. Vernon, Ill.

[73] Assignee: Mine Equipment Company, Mount Vernon, Ill.

[\*\*] Term: 14 Years

[21] Appl. No.: 203,413

[22] Filed: Nov. 3, 1980

[51] Int. Cl. .... D12-08

[52] U.S. Cl. .... D12/1; D12/14

[58] Field of Search ..... D12/1, 86, 14; D15/22; 296/19

[56] References Cited

U.S. PATENT DOCUMENTS

- D. 178,867 10/1956 Coleman ..... D12/14
- D. 250,522 12/1978 Miner et al. .... D12/1
- 2,278,450 4/1942 Jones ..... 296/19

OTHER PUBLICATIONS

Industrial Equipment News, 7/74, p. 23, Plant Ambulance.

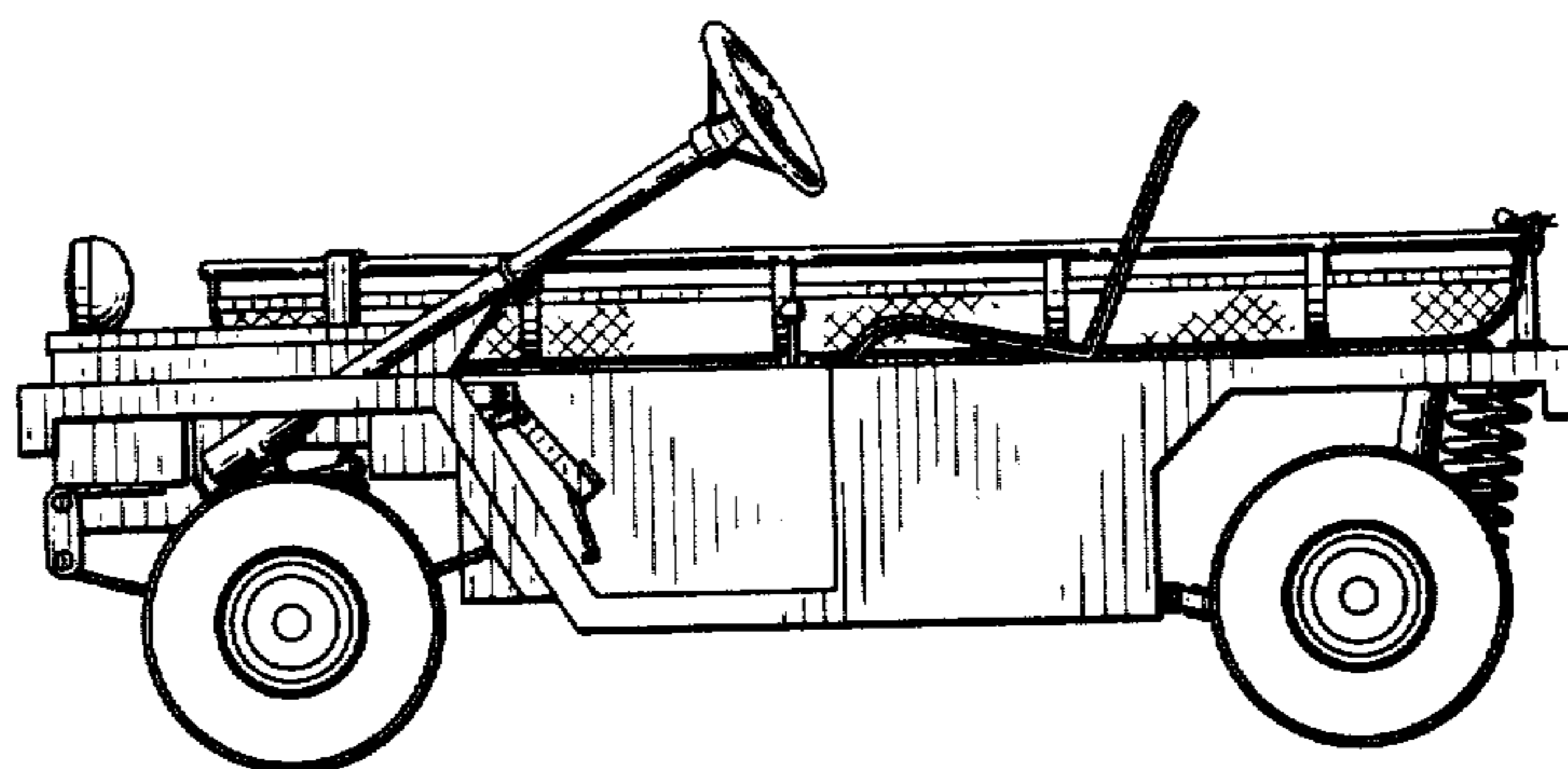
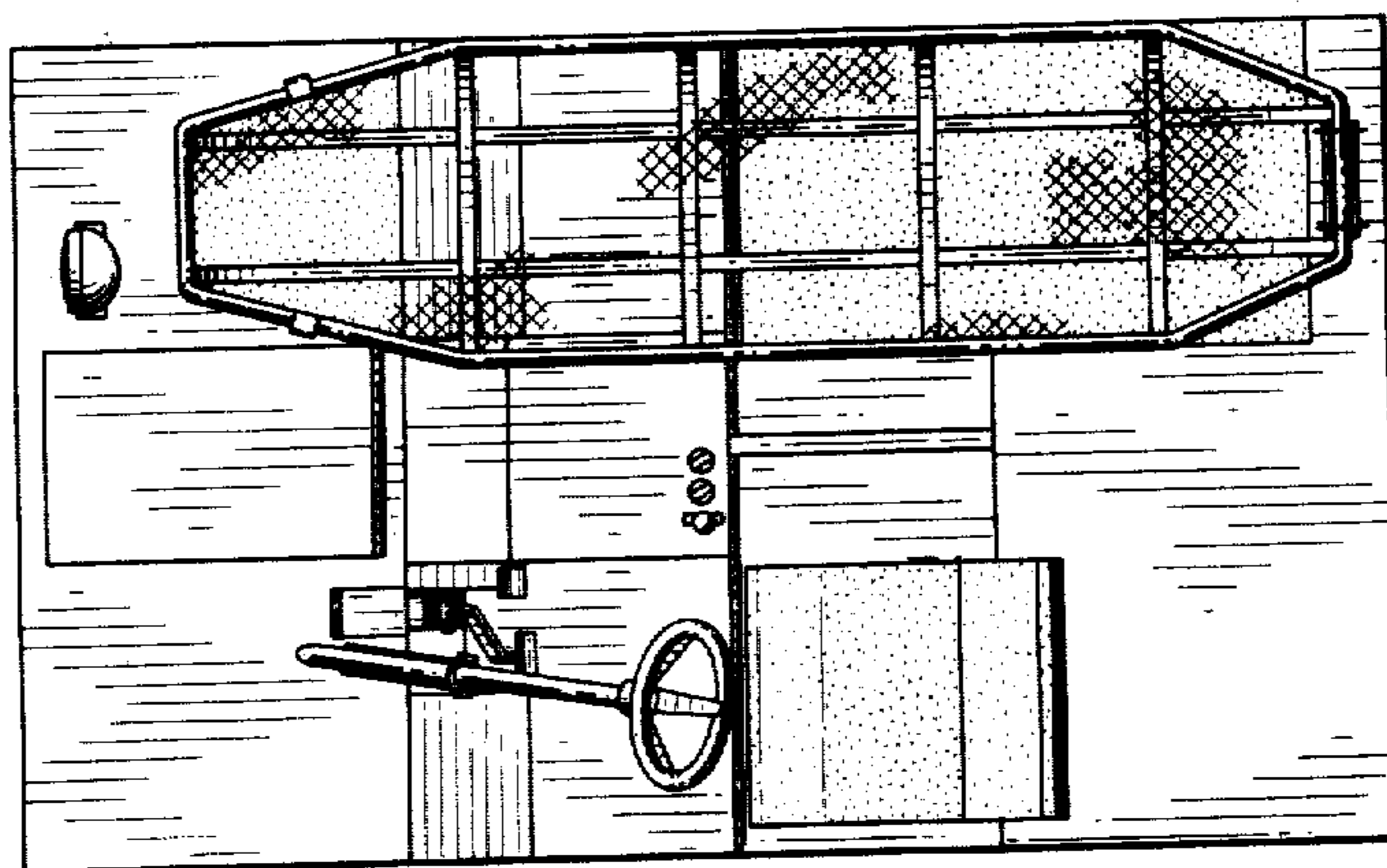
Primary Examiner—James M. Gandy  
Attorney, Agent, or Firm—Schmidt, Johnson, Hovey & Williams

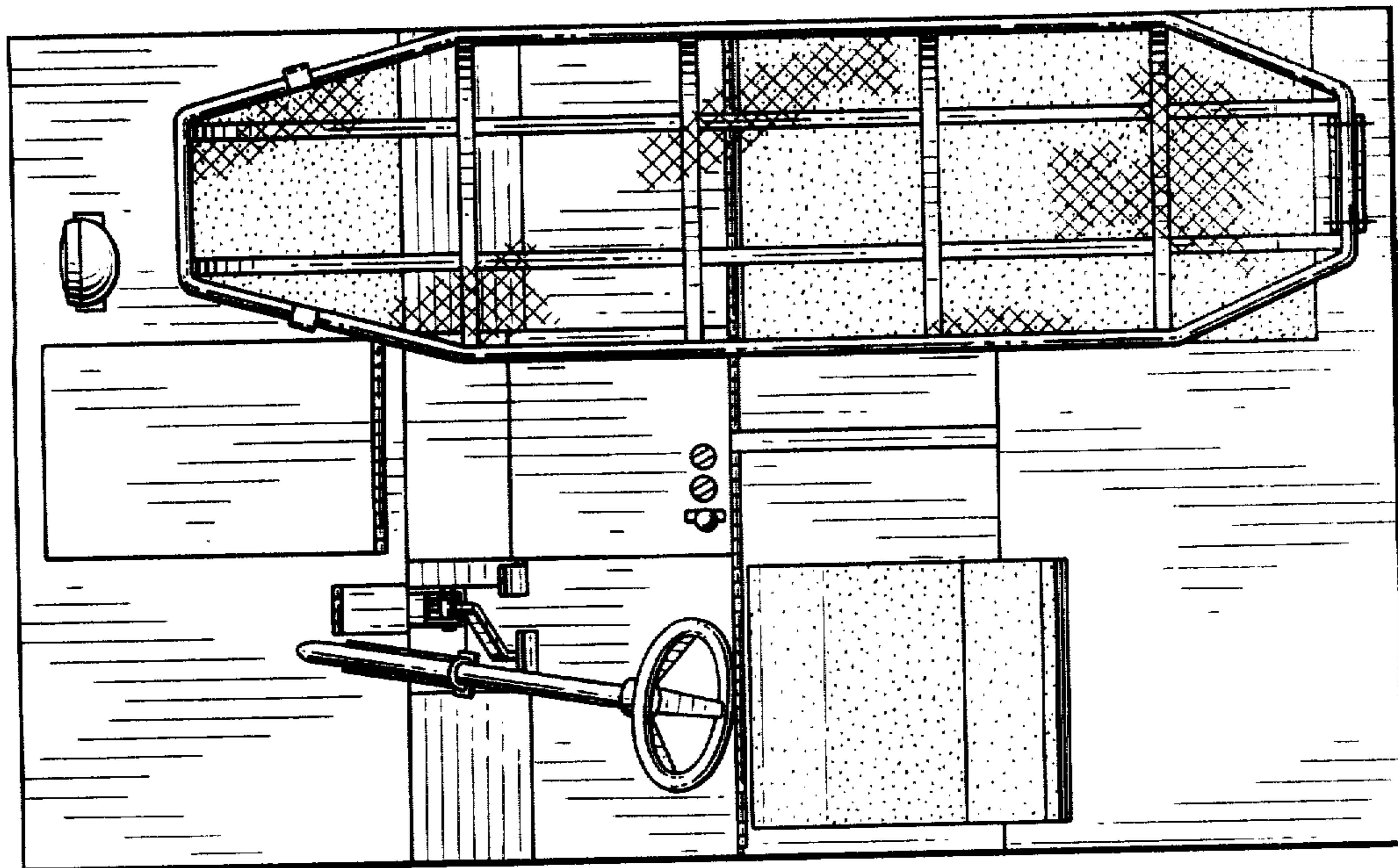
[57] CLAIM

The ornamental design for a personnel carrier for mines, as shown and described.

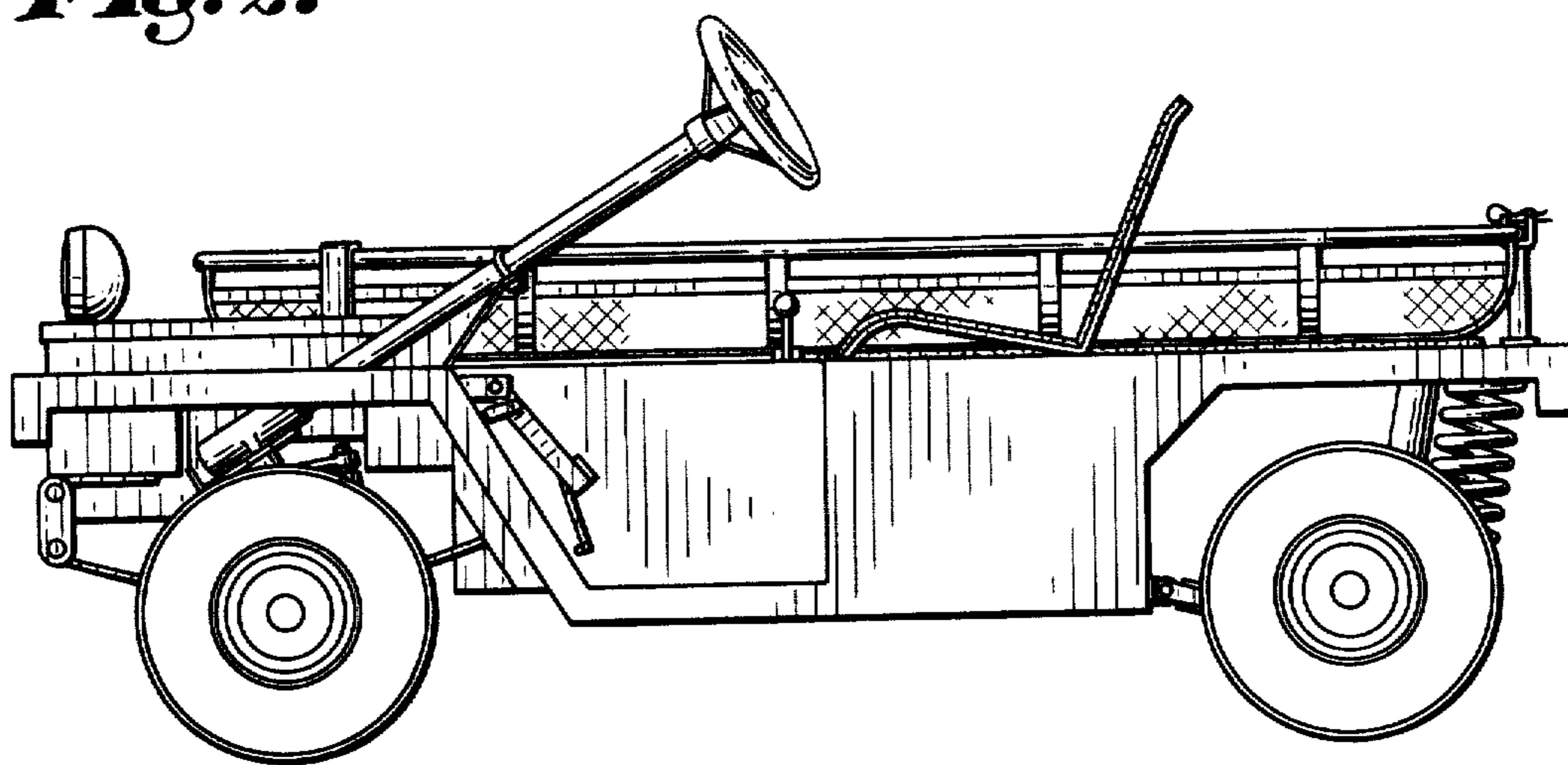
DESCRIPTION

FIG. 1 is a side elevational view of a personnel carrier for mines showing my new design;  
 FIG. 2 is a top plan view thereof;  
 FIG. 3 is a front elevational view thereof;  
 FIG. 4 is a side elevational view thereof opposite of that depicted in FIG. 1;  
 FIG. 5 is a rear elevational view thereof;  
 FIG. 6 is a side elevational view of a personnel carrier for mines showing a second embodiment of my new design;  
 FIG. 7 is an elevational view of the side opposite to that depicted in FIG. 6; and  
 FIG. 8 is a top plan view of FIG. 6.  
 The front and rear views of the second embodiment of the design are substantially the same as said views of the first embodiment shown in FIGS. 3 and 5, except for the positioning of the steering wheel and seat.

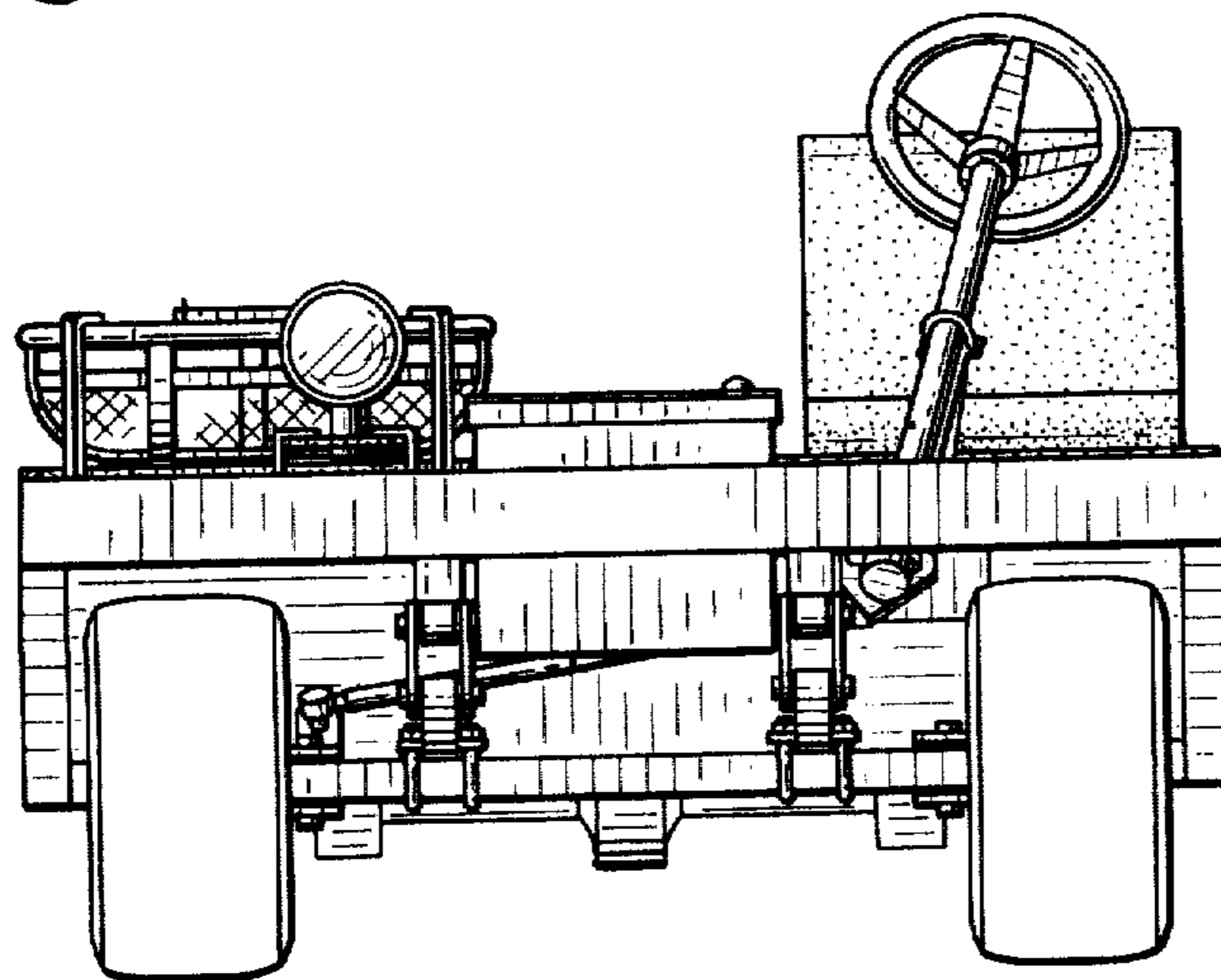




*Fig. 2.*

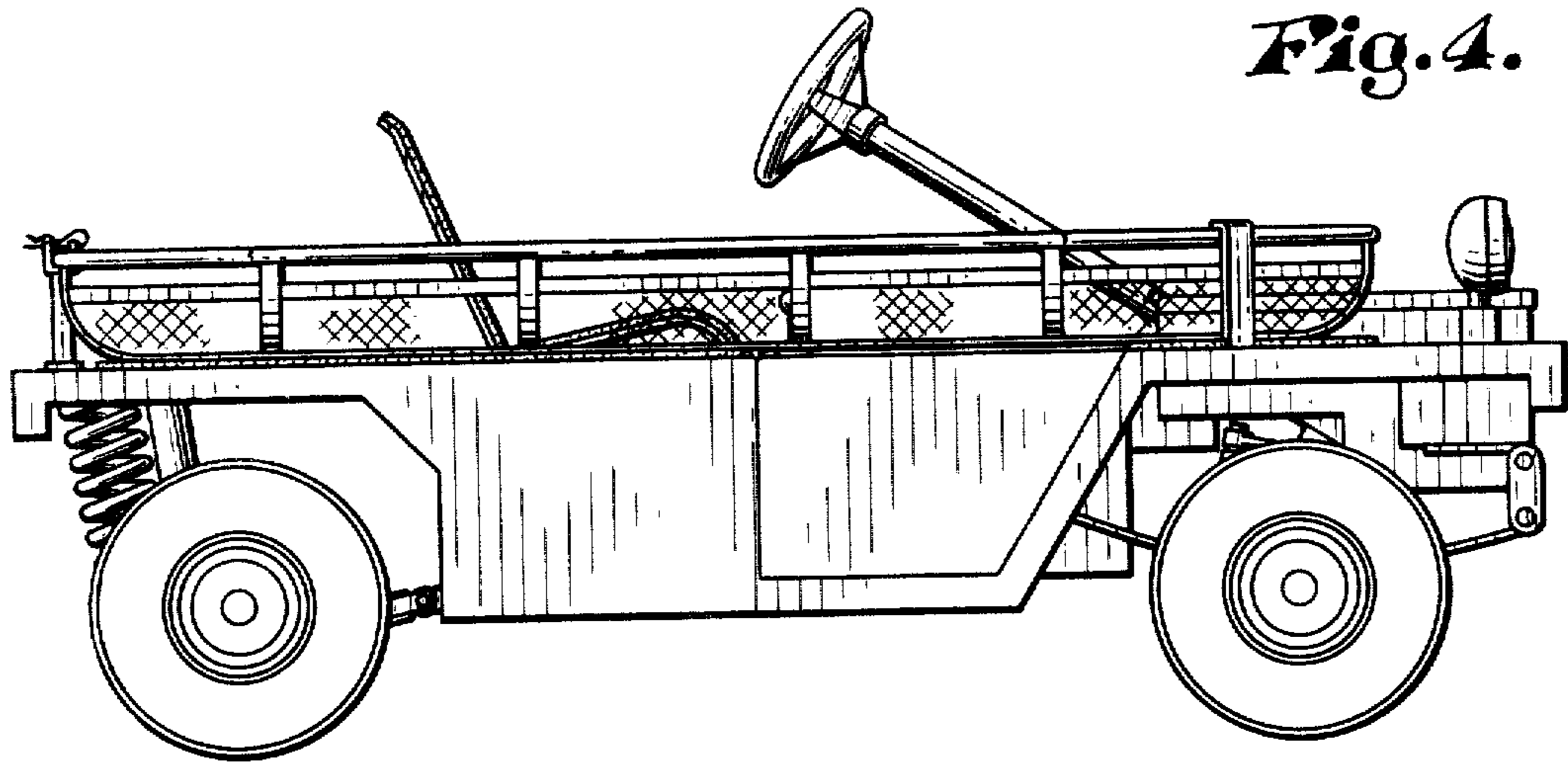


*Fig. 1.*

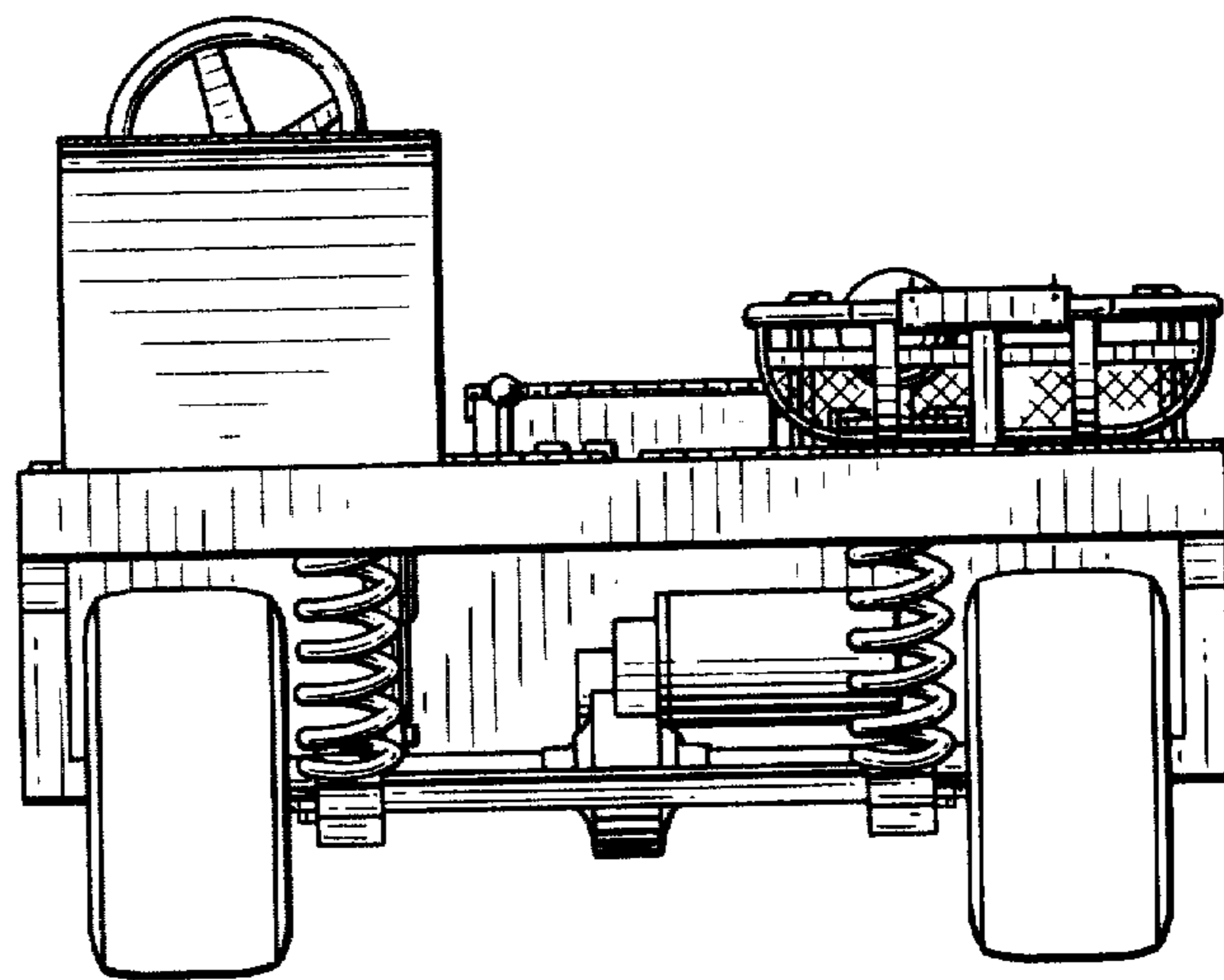


*Fig. 3.*

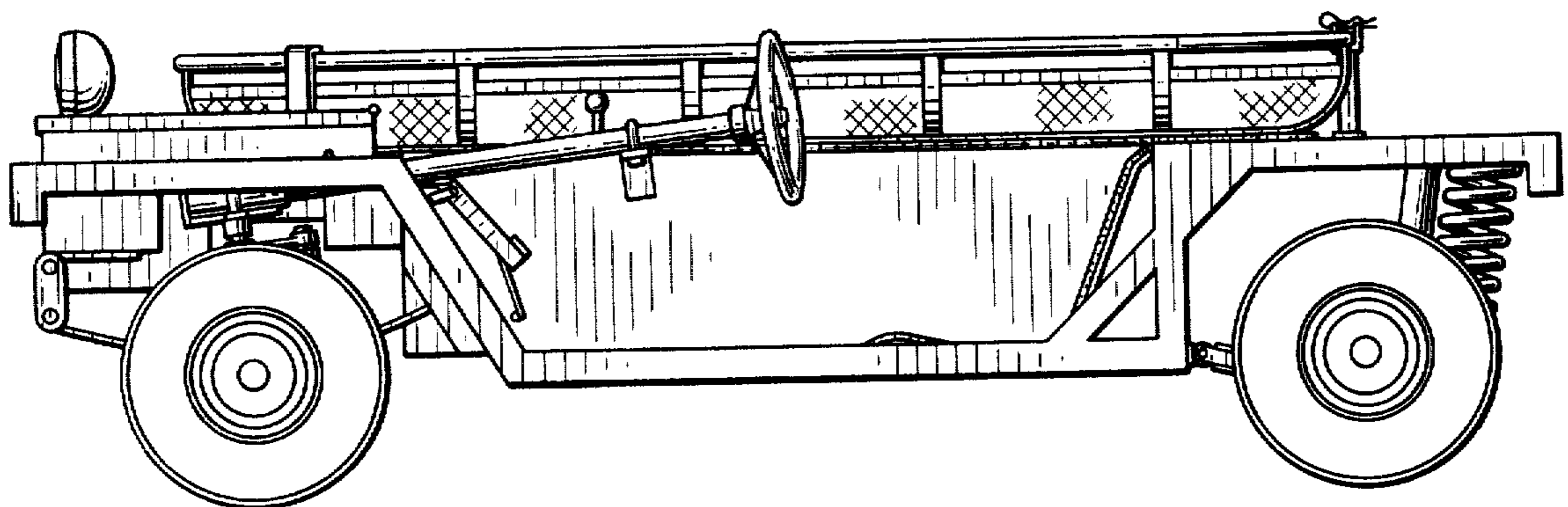
*Fig. 4.*

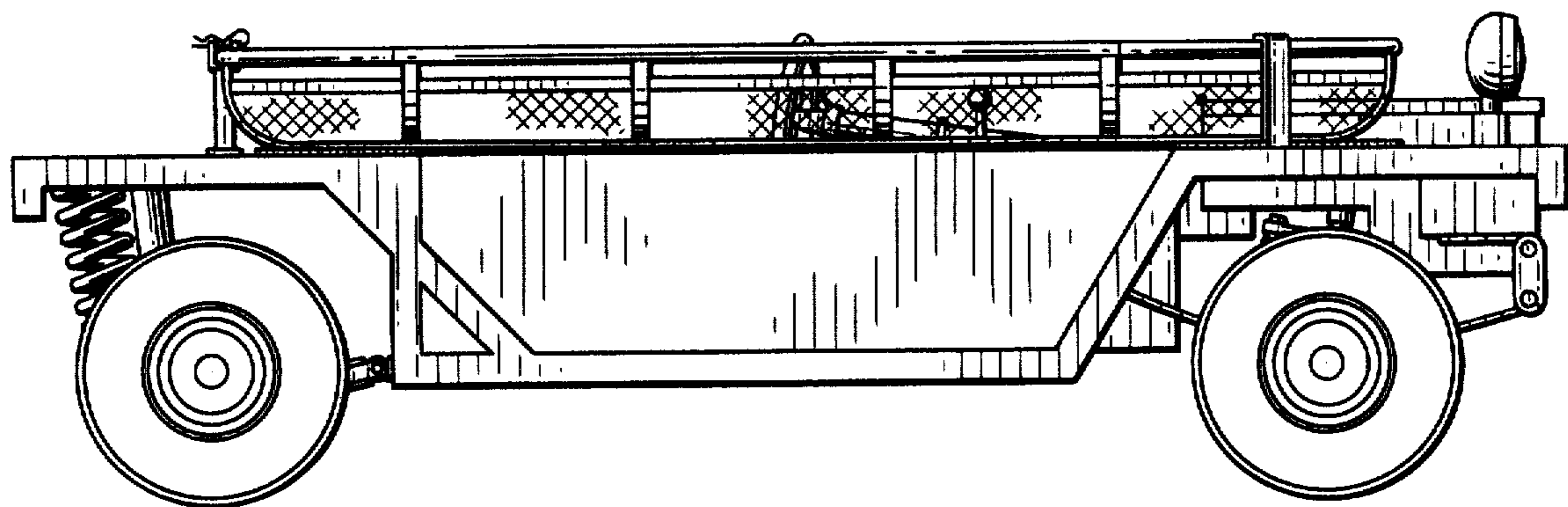


*Fig. 5.*

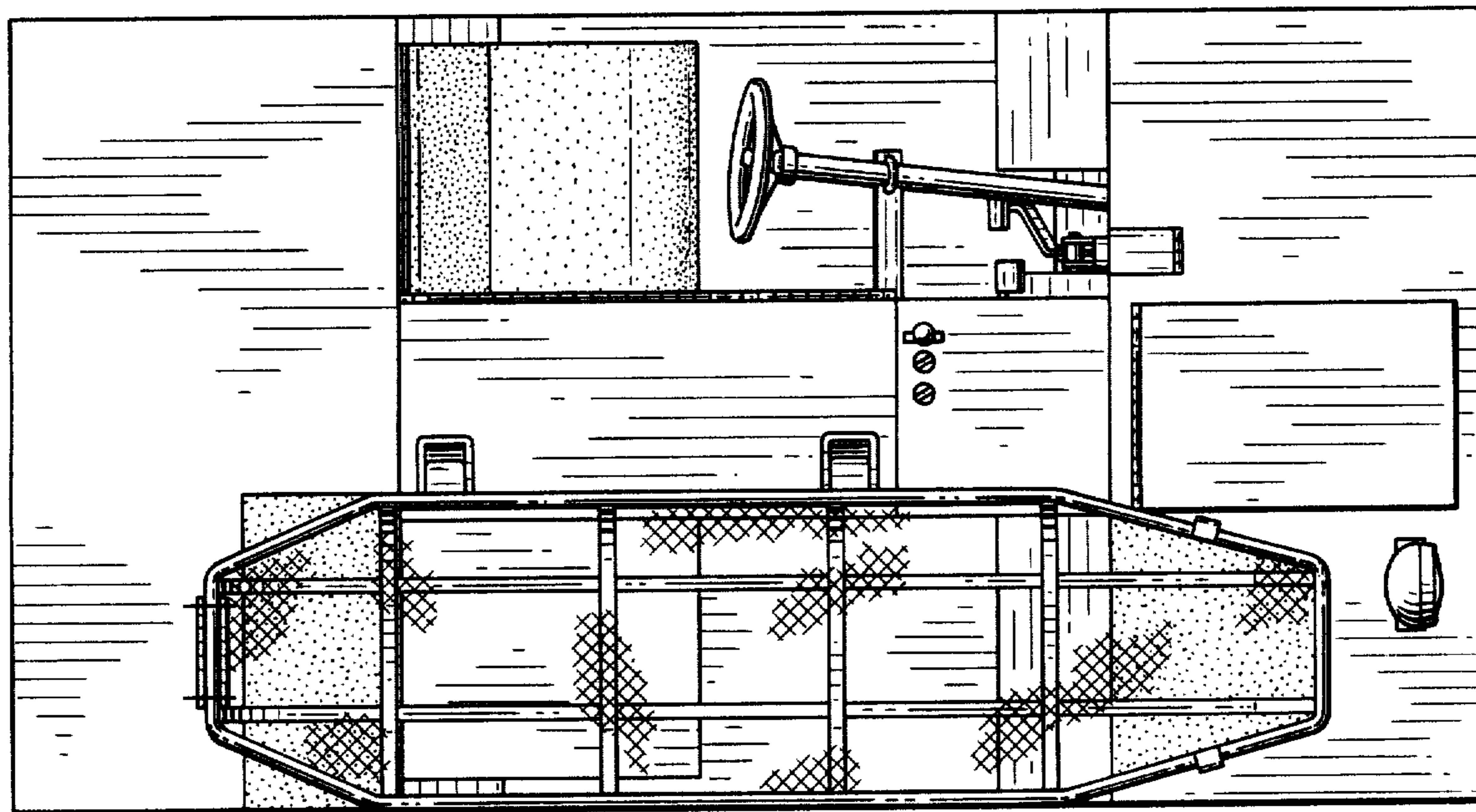


*Fig. 6.*





*Fig. 7.*



*Fig. 8.*