

[54] **VACATION CABIN**

[76] Inventor: **James J. Montalto**, 1666 State Rd.,
Cuyahoga Falls, Ohio 44223

[**] Term: **14 Years**

[21] Appl. No.: **180,505**

[22] Filed: **Aug. 22, 1980**

[51] Int. Cl. **D25—03**

[52] U.S. Cl. **D25/23**

[58] Field of Search 52/73, 79.1, 79.7, 83;
D25/22-32

[56] **References Cited**

U.S. PATENT DOCUMENTS

D. 260,180	8/1981	Zusman	D25/17
3,562,974	2/1971	Niemeyer	D25/32 X
4,037,371	7/1977	de Calan	D25/22 X

OTHER PUBLICATIONS

Multi-Storey Buildings in Steel, ©1978, by F. Hart et al., p. 72, Mountain Refuge.

Primary Examiner—A. Hugo Word
Attorney, Agent, or Firm—Joseph A. Edminister

[57] **CLAIM**

The ornamental design for a vacation cabin, as shown and described.

DESCRIPTION

FIG. 1 is a top plan view of my vacation cabin;
FIG. 2 is a bottom view thereof;
FIG. 3 is a front elevational view;
FIG. 4 is a left elevational view, the right elevational view is a mirror image;
FIG. 5 is a rear elevational view;
FIG. 6 is a perspective view taken from the right front side oblique.

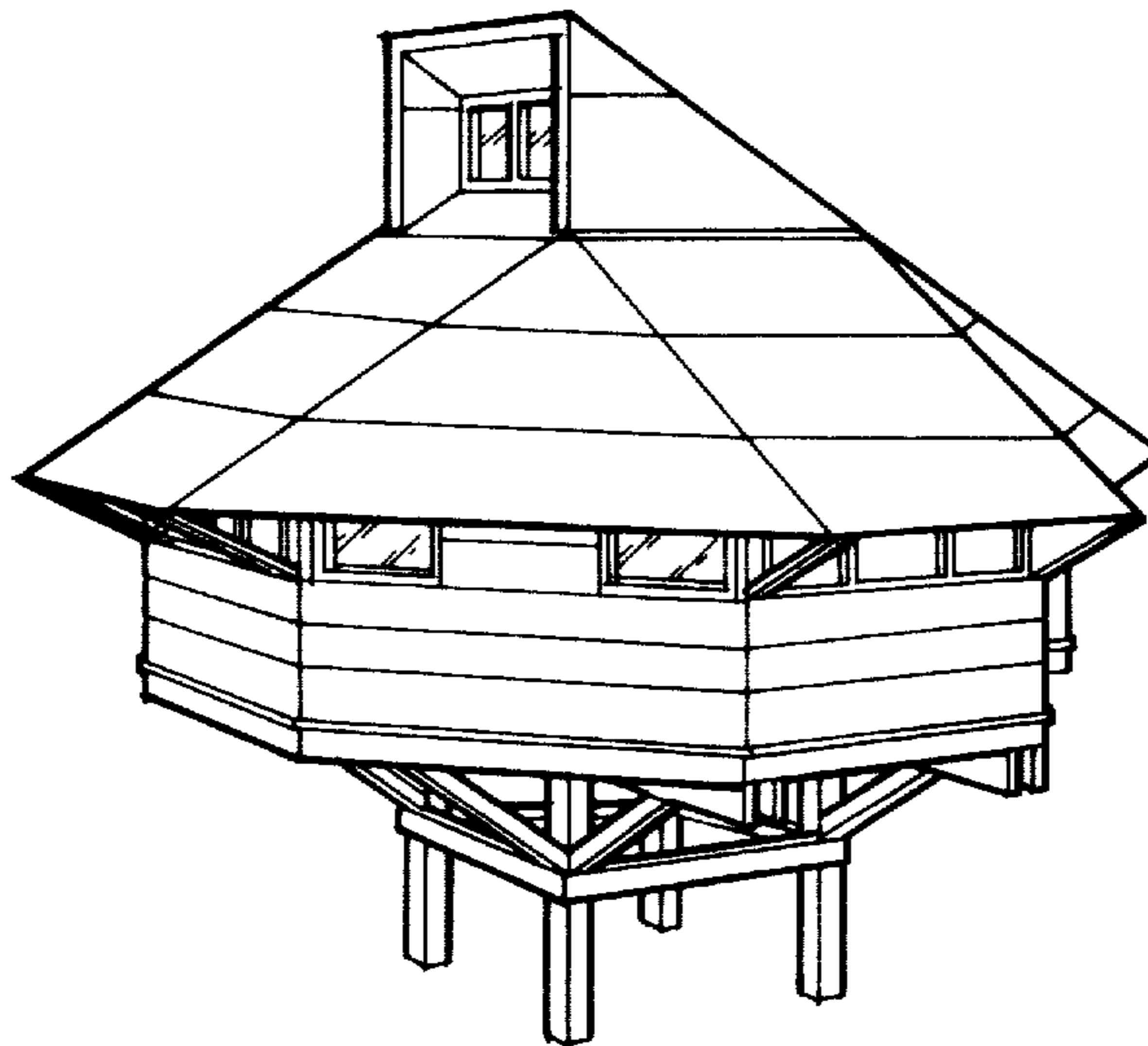

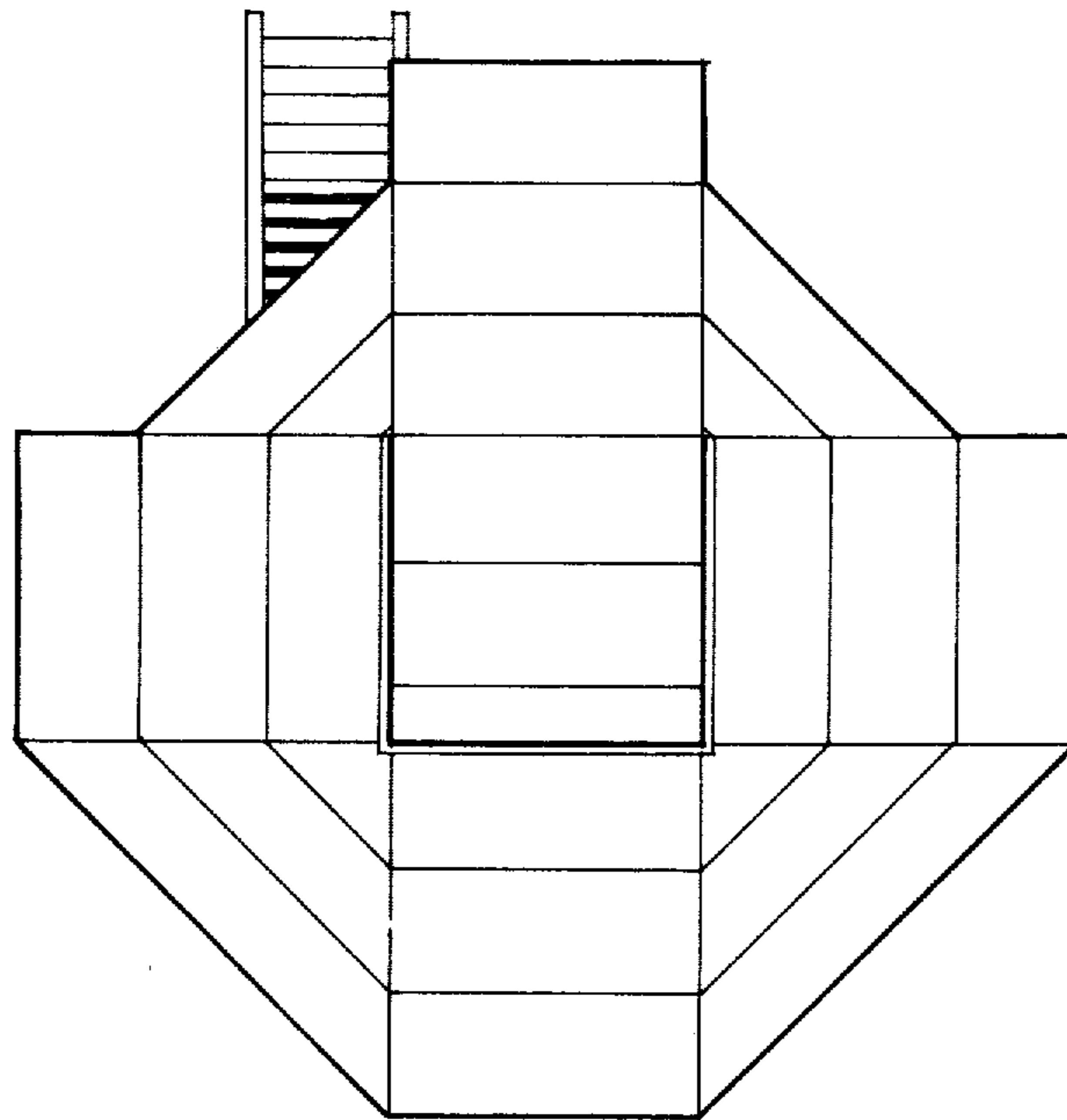

Fig. 1

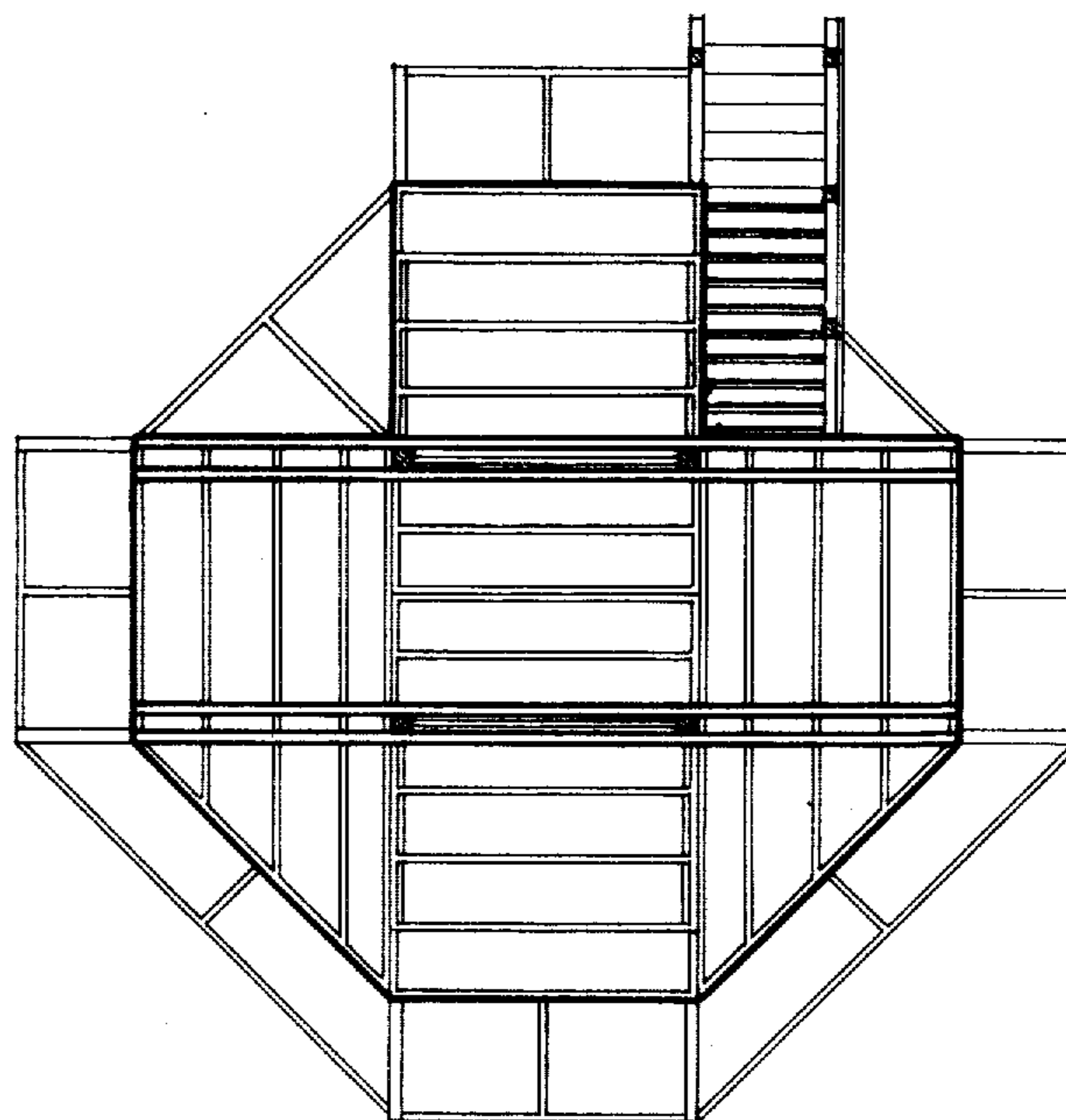

Fig. 2

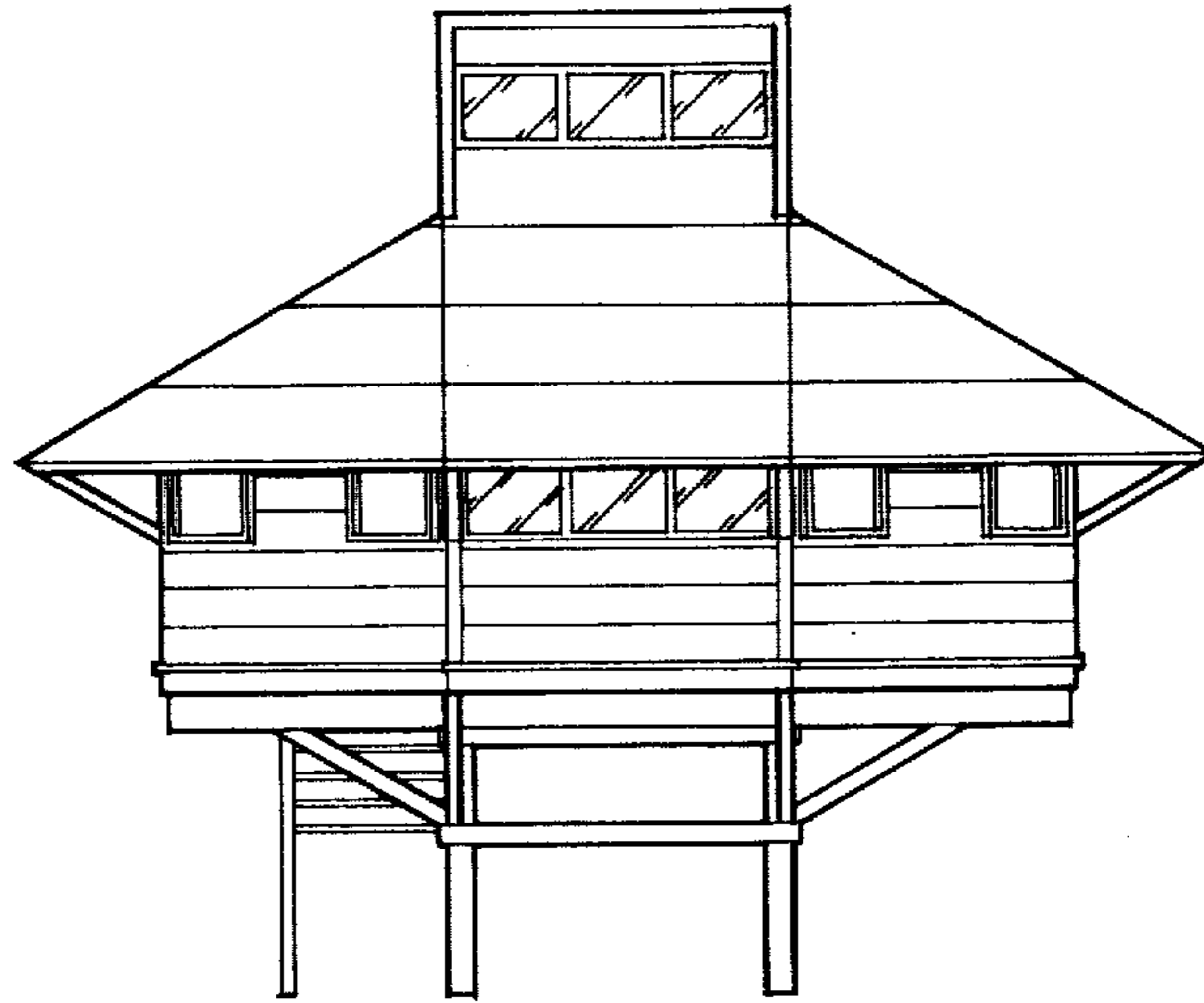

Fig. 3

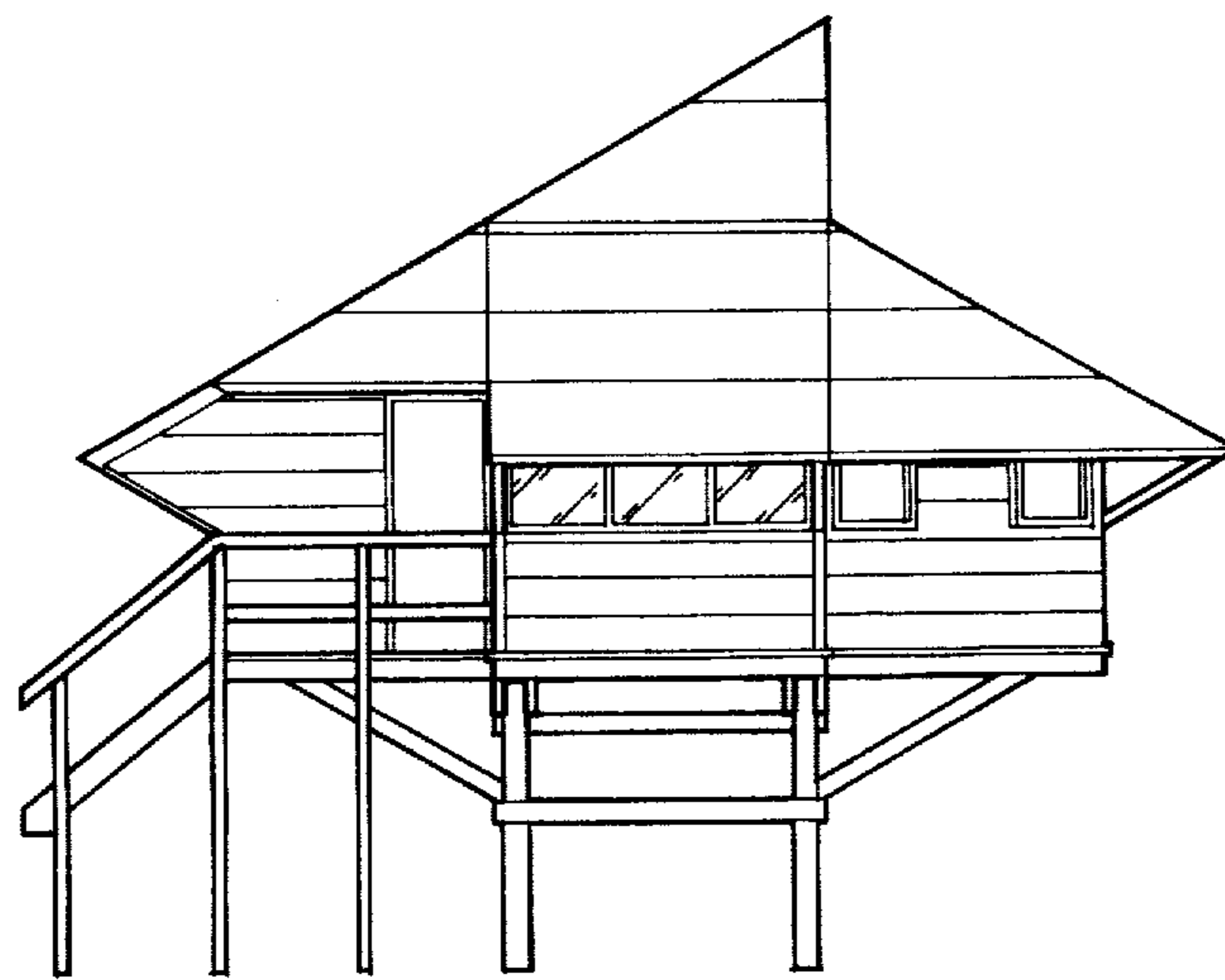

Fig. 4

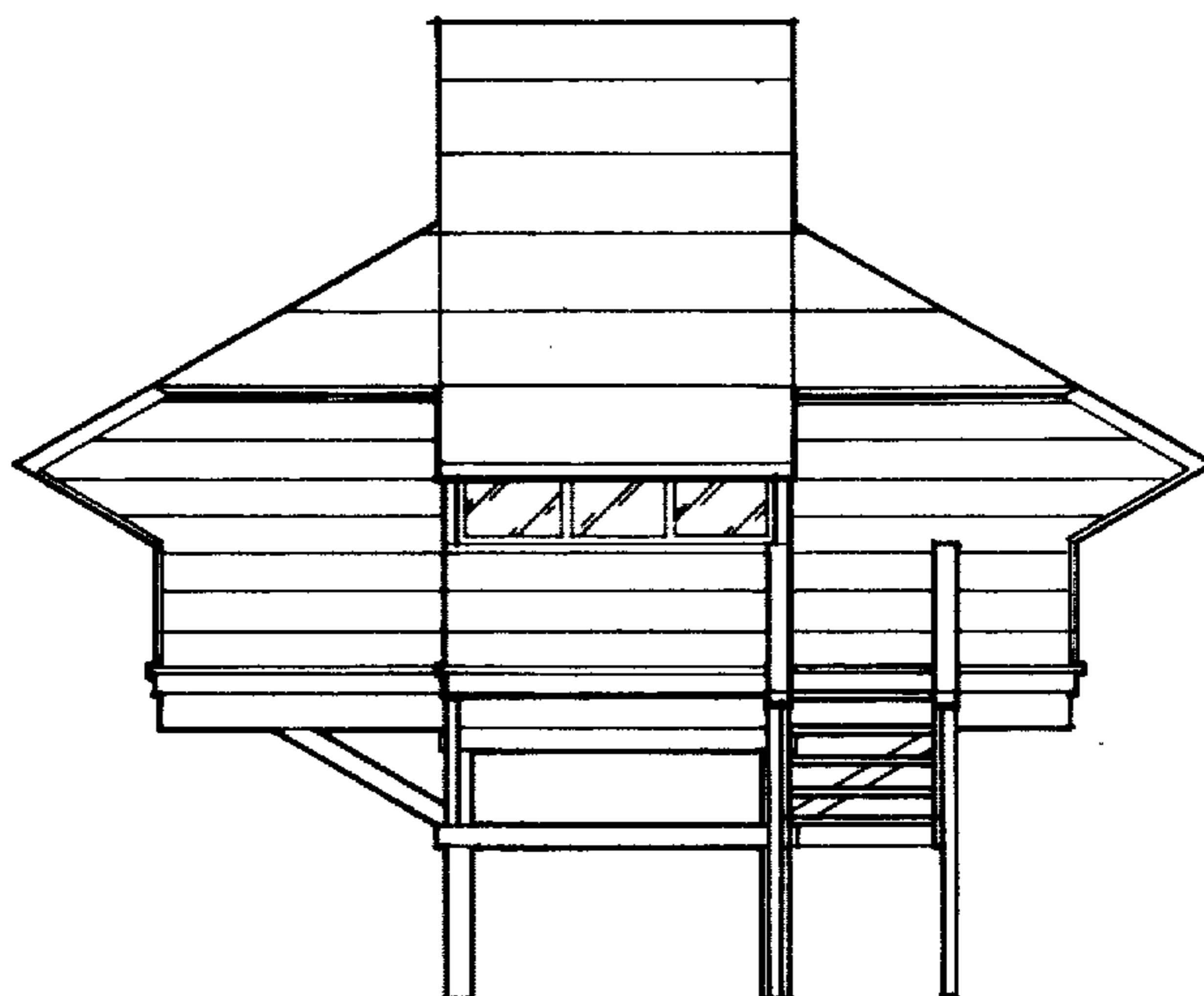

Fig. 5

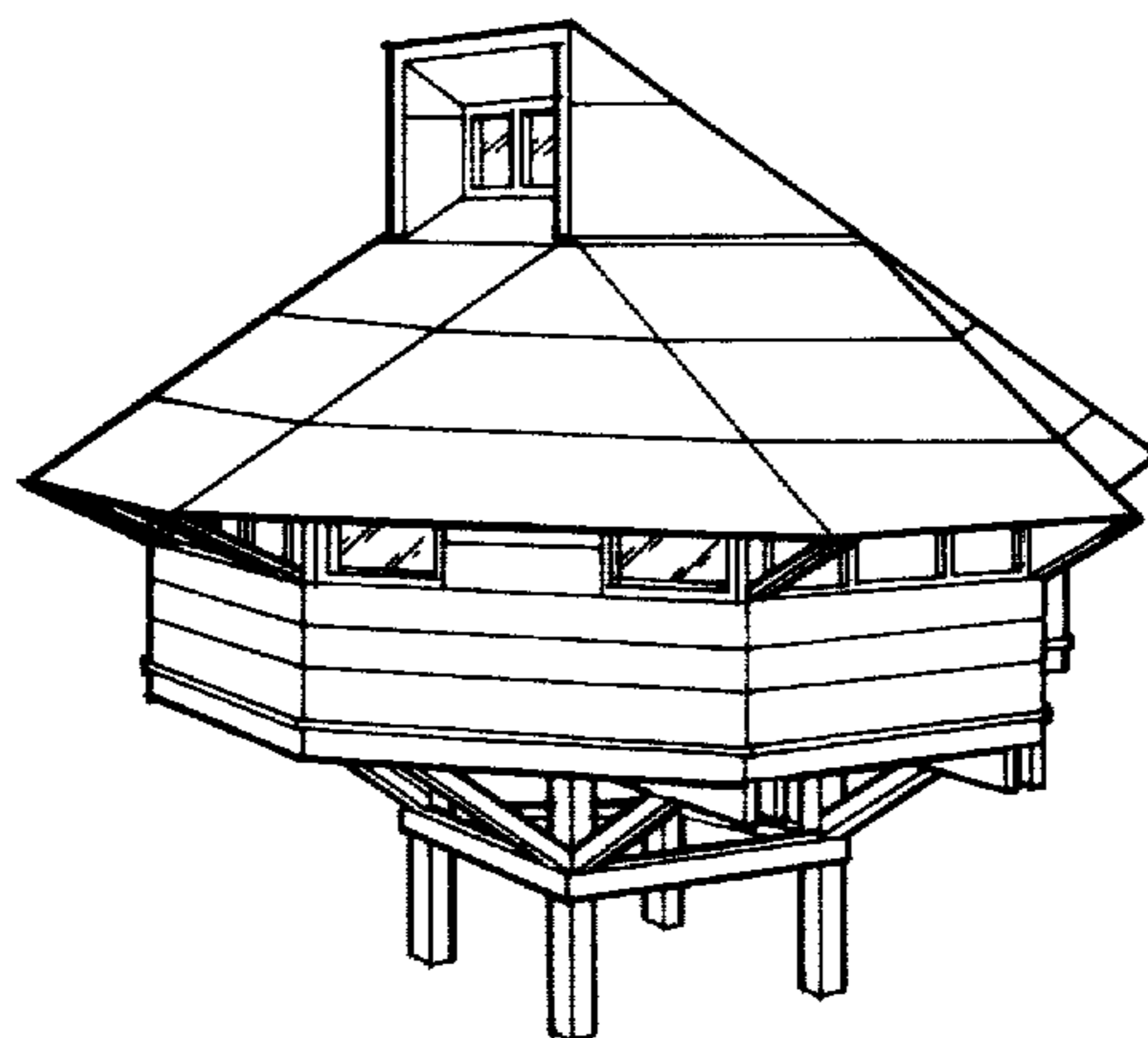

Fig. 6