

[54] TIRE

[75] Inventor: Herbert Heuer, Korbach, Fed. Rep. of Germany

[73] Assignee: Continental Gummi-Werke Aktiengesellschaft, Hanover, Fed. Rep. of Germany

[\*\*] Term: 14 Years

[21] Appl. No.: 284,513

[22] Filed: Jul. 17, 1981

[30] Foreign Application Priority Data

Feb. 2, 1981 [DE] Fed. Rep. of Germany ..... 82 MR 2417

[51] Int. Cl. .... D12-15

[52] U.S. Cl. .... D12/148; D12/145

[58] Field of Search .... D12/141-143, D12/145-151; 152/209 R, 209 NT, 209 WT, 209 D

[56]

References Cited

PUBLICATIONS

1979 Tread Design Guide, p. 239, Continental RB2--Front Tire, bottom center of page.

1979 Tread Design Guide, p. 241, Goodyear Eagle HST Tire, second row down, center of page.

1979 Tread Design Guide, p. 244, Yokohama Y-990 Tire, top center of page.

Primary Examiner—James M. Gandy

Attorney, Agent, or Firm—Becker & Becker, Inc.

[57]

CLAIM

The ornamental design for a tire, as shown and described.

DESCRIPTION

FIG. 1 is a perspective view of a tire showing my new design, it being understood that the tread pattern is repeated throughout the circumference of the tire, as shown schematically by solid lines, the opposite side being the same as the side shown;

FIG. 2 is an enlarged fragmentary side elevational view thereof; and

FIG. 3 is an enlarged fragmentary plan view thereof.

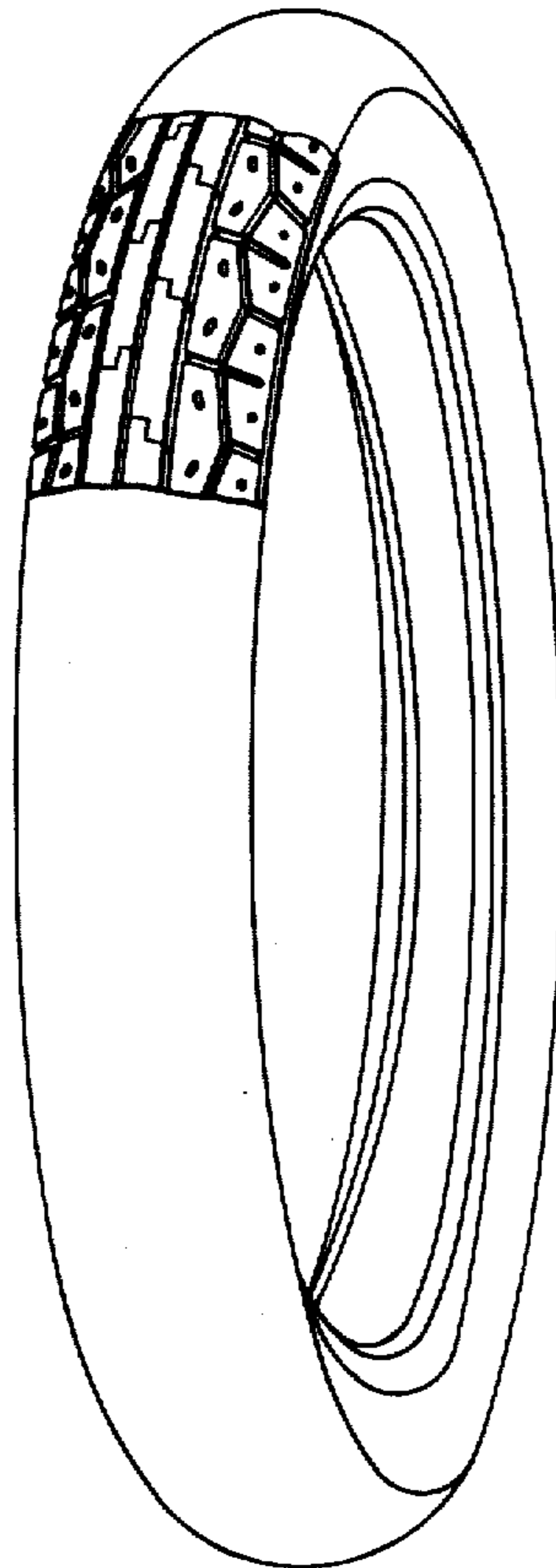

FIG-1

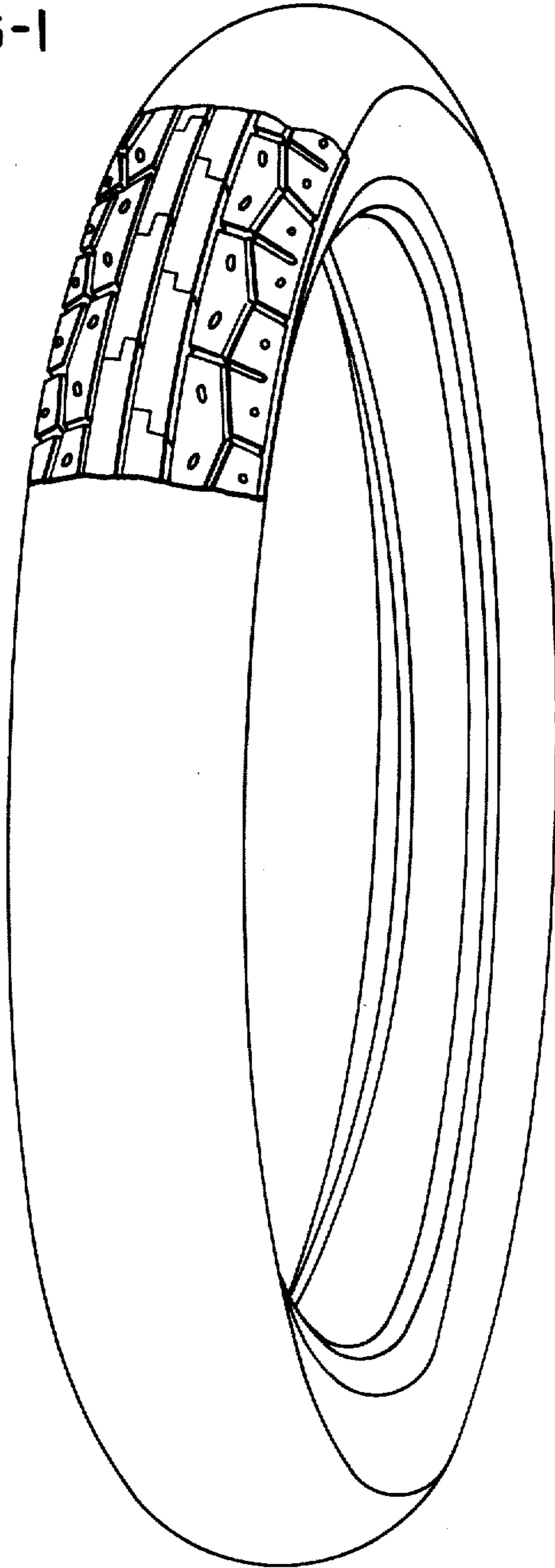

FIG-2

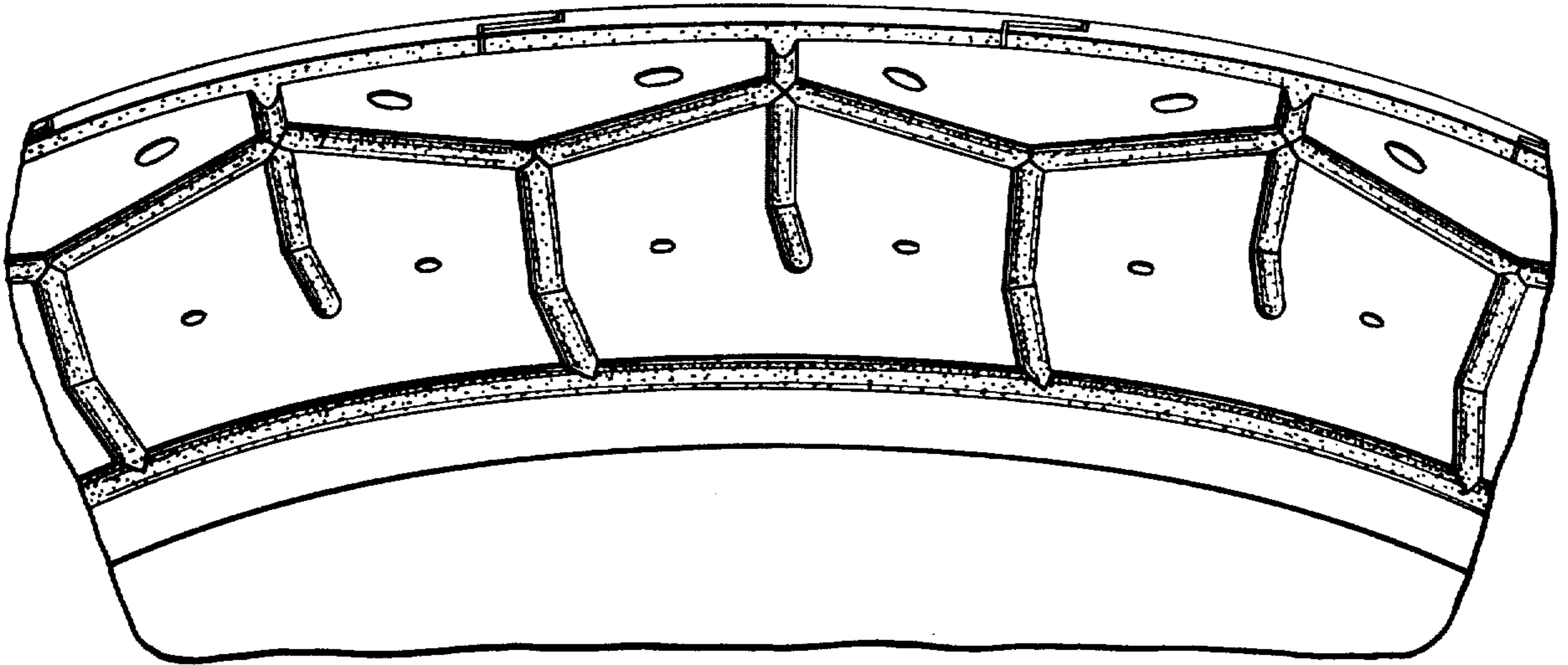

FIG-3

