

[54] **TIRE**

[75] **Inventor:** Philip S. Hammond, Akron, Ohio

[73] **Assignee:** The Goodyear Tire & Rubber Company, Akron, Ohio

[**] **Term:** 14 Years

[21] **Appl. No.:** 263,653

[22] **Filed:** May 14, 1981

[51] **Int. Cl.** D12-15

[52] **U.S. Cl.** D12/143

[58] **Field of Search** D12/141-143,
D12/146-151; 152/209 R, 209 NT, 209 WT,
209 D

[56] **References Cited**

U.S. PATENT DOCUMENTS

- D. 261,493 10/1981 Baus et al. D12/143
- D. 265,184 6/1982 Hammond D12/143

Primary Examiner—James M. Gandy
Attorney, Agent, or Firm—Frank Pincelli

[57] **CLAIM**

The ornamental design for a tire, substantially as shown and described.

DESCRIPTION

FIG. 1 is a front elevational view of a tire showing the new design, it being understood that the tread pattern is repeated throughout the circumference of the tire; and FIG. 2 is a side elevational view thereof the opposite side being substantially the same as that shown.

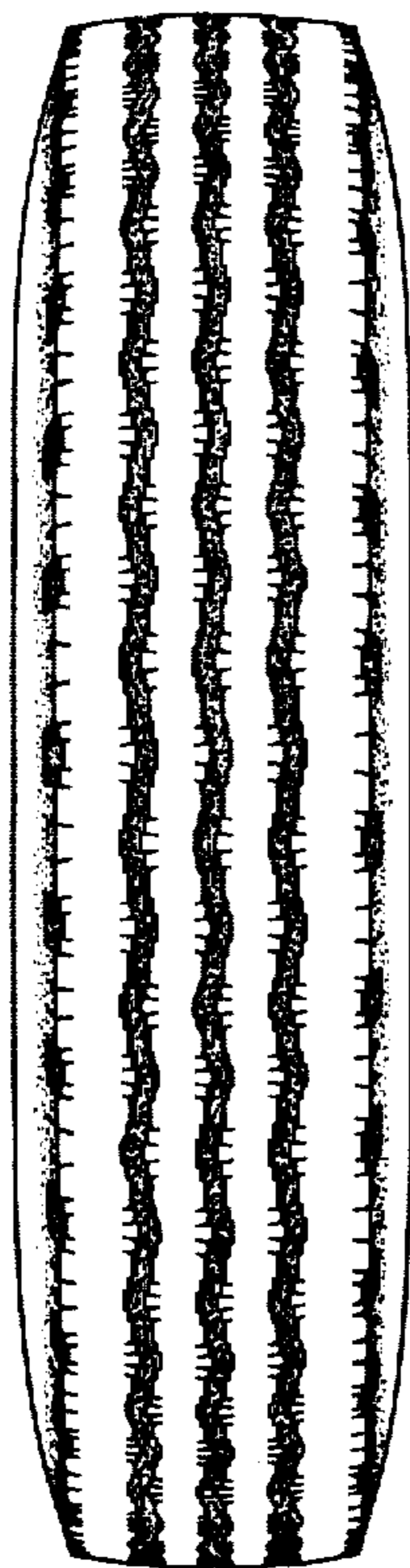

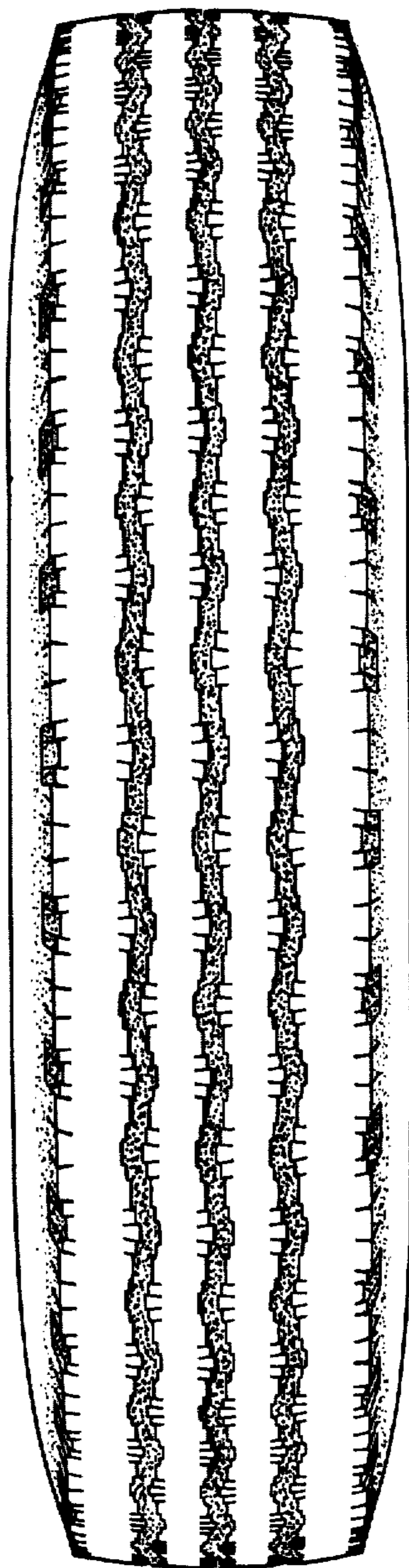

FIG. 1

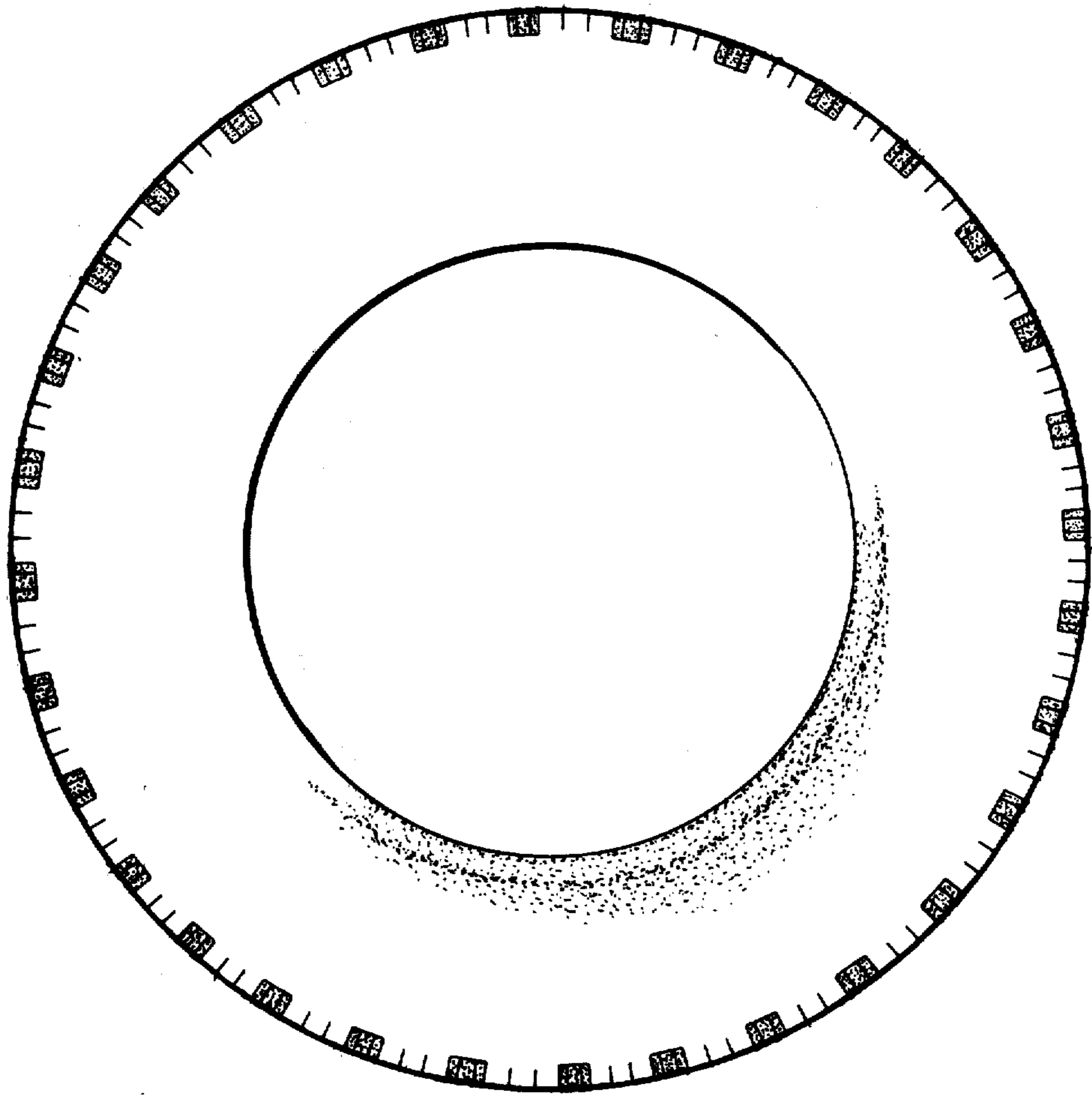

FIG. 2