

[54] **TIRE**

[75] **Inventors:** Philip S. Hammond, Akron; Richard T. Zimmerman, Tallmadge, both of Ohio

[73] **Assignee:** The Goodyear Tire & Rubber Company, Akron, Ohio

[\*\*] **Term:** 14 Years

[21] **Appl. No.:** 263,443

[22] **Filed:** May 14, 1981

[51] **Int. Cl.** ..... D12-15

[52] **U.S. Cl.** ..... D12/143

[58] **Field of Search** ..... D12/141-143, D12/146-151; 152/209 R, 209 NT, 209 WT, 209 D

[56]

**References Cited**

**U.S. PATENT DOCUMENTS**

D. 261,493 10/1981 Baus et al. .... D12/143  
D. 261,496 10/1981 Remy ..... D12/143

*Primary Examiner*—James M. Gandy  
*Attorney, Agent, or Firm*—Frank Pincelli

[57]

**CLAIM**

The ornamental design for a tire, substantially as shown and described.

**DESCRIPTION**

FIG. 1 is a front elevational view of a tire showing the new design, it being understood that the tread pattern is repeated throughout the circumference of the tire, and FIG. 2 is a side elevational view thereof the opposite side being substantially the same as that shown.

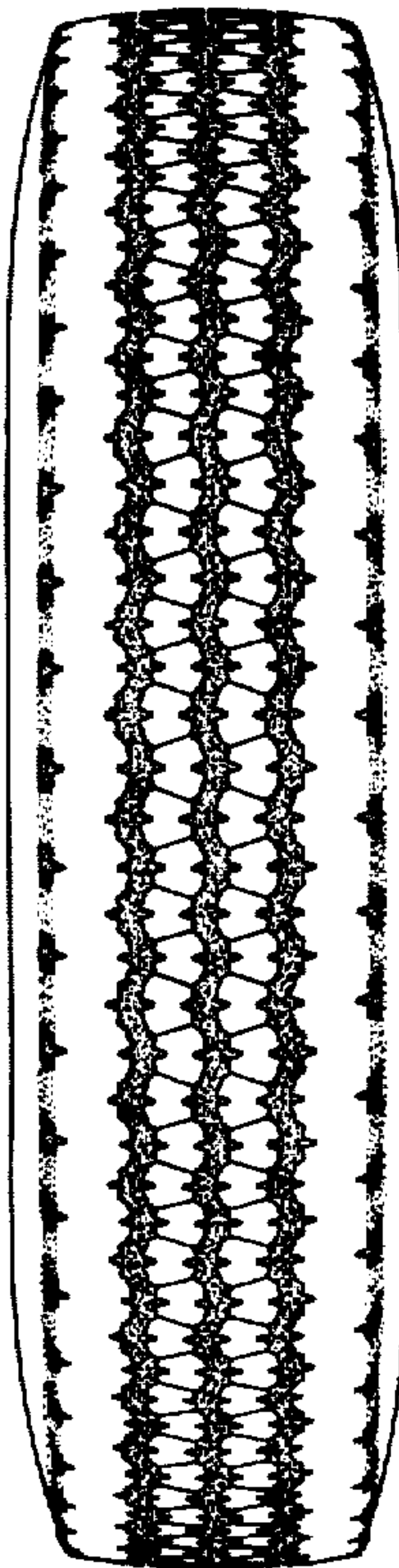

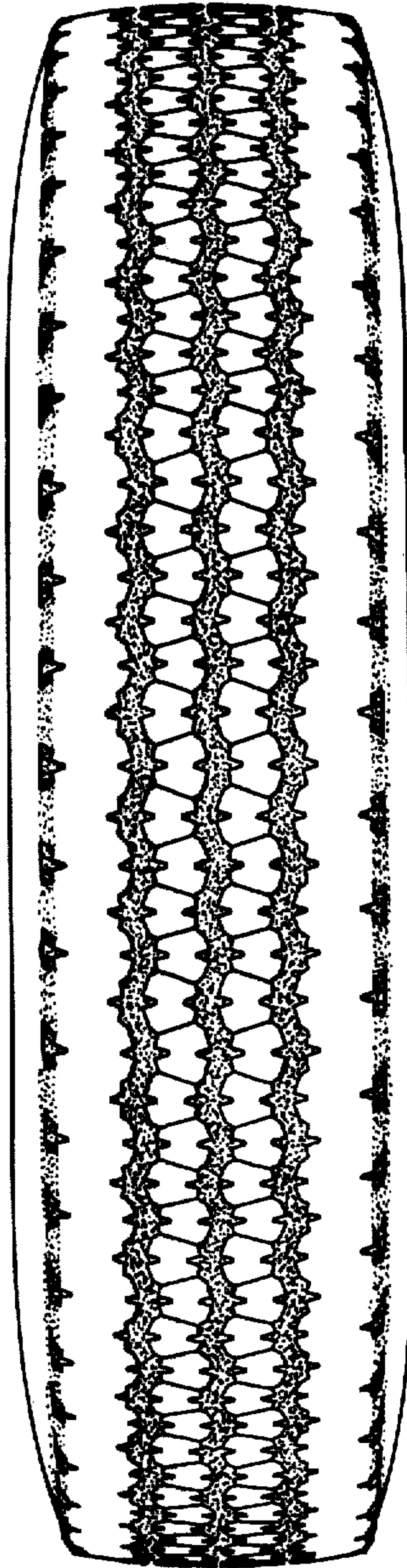

FIG. 1

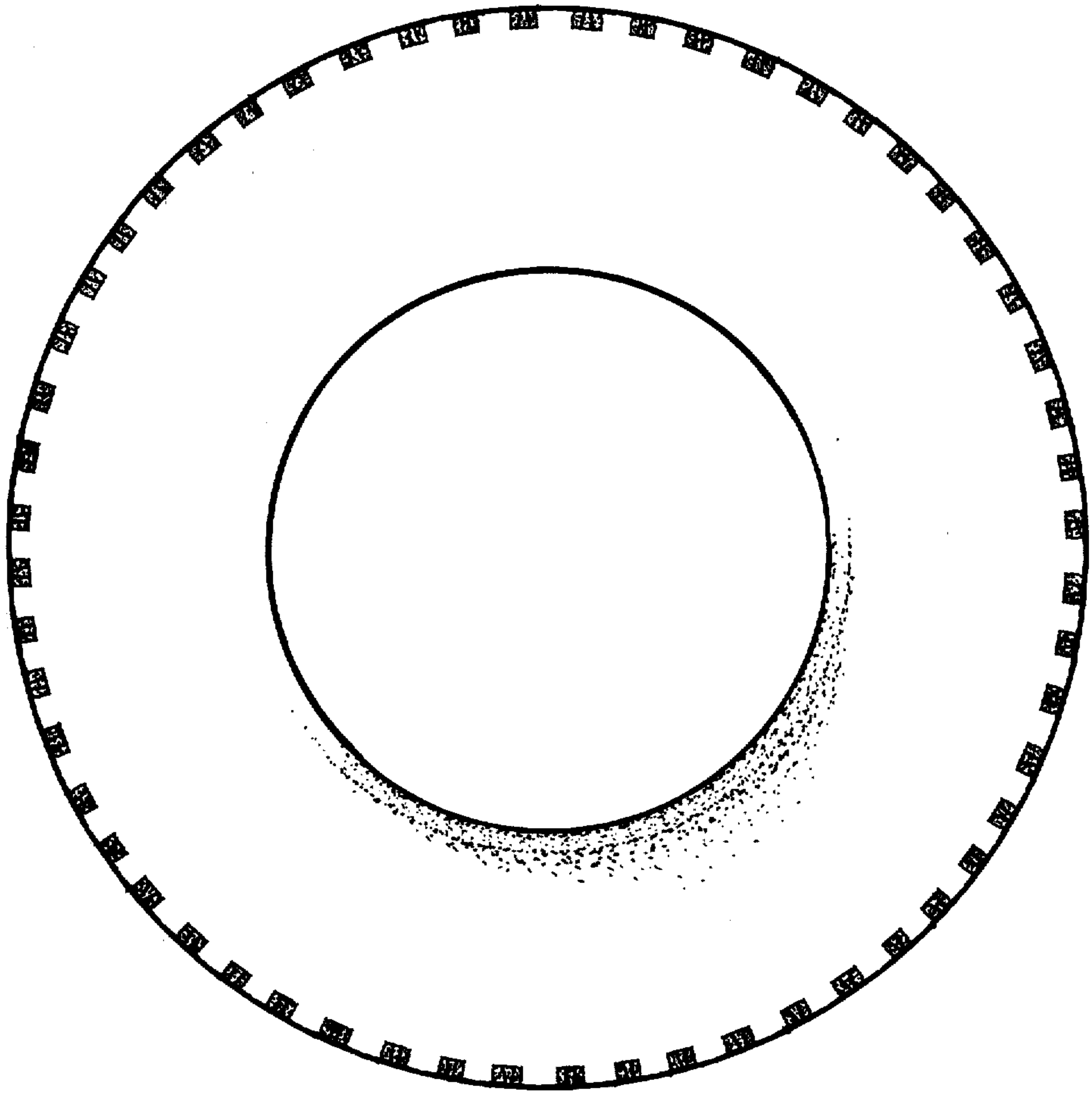

FIG. 2