

[54] VEHICLE SEAT OR THE LIKE

[75] Inventor: Thomas H. White, Issaquah, Wash.
[73] Assignee: The Boeing Company, Seattle, Wash.
[**] Term: 14 Years
[21] Appl. No.: 216,728
[22] Filed: Dec. 15, 1980

[51] Int. Cl. D6-01
[52] U.S. Cl. D6/48
[58] Field of Search D6/47-78,
D6/191, 197; 297/425

[56] References Cited

U.S. PATENT DOCUMENTS

D. 198,783 8/1964 Barecki D6/48
D. 250,071 10/1978 Dickerson D6/48

D. 257,707 12/1980 Marrujo D6/48

Primary Examiner—Bruce W. Dunkins
Attorney, Agent, or Firm—Daniel T. Anderson; B. A. Donahue

[57] CLAIM

The ornamental design for a vehicle seat or the like, substantially as shown and described.

DESCRIPTION

FIG. 1 is a front perspective view of a vehicle seat or the like embodying my new design;
FIG. 2 is a left side elevational view thereof;
FIG. 3 is a right side elevational view thereof;
FIG. 4 is a front elevational view thereof;
FIG. 5 is a plan view thereof;
FIG. 6 is a rear elevational view thereof;
FIG. 7 is a front perspective view of a modified form thereof.



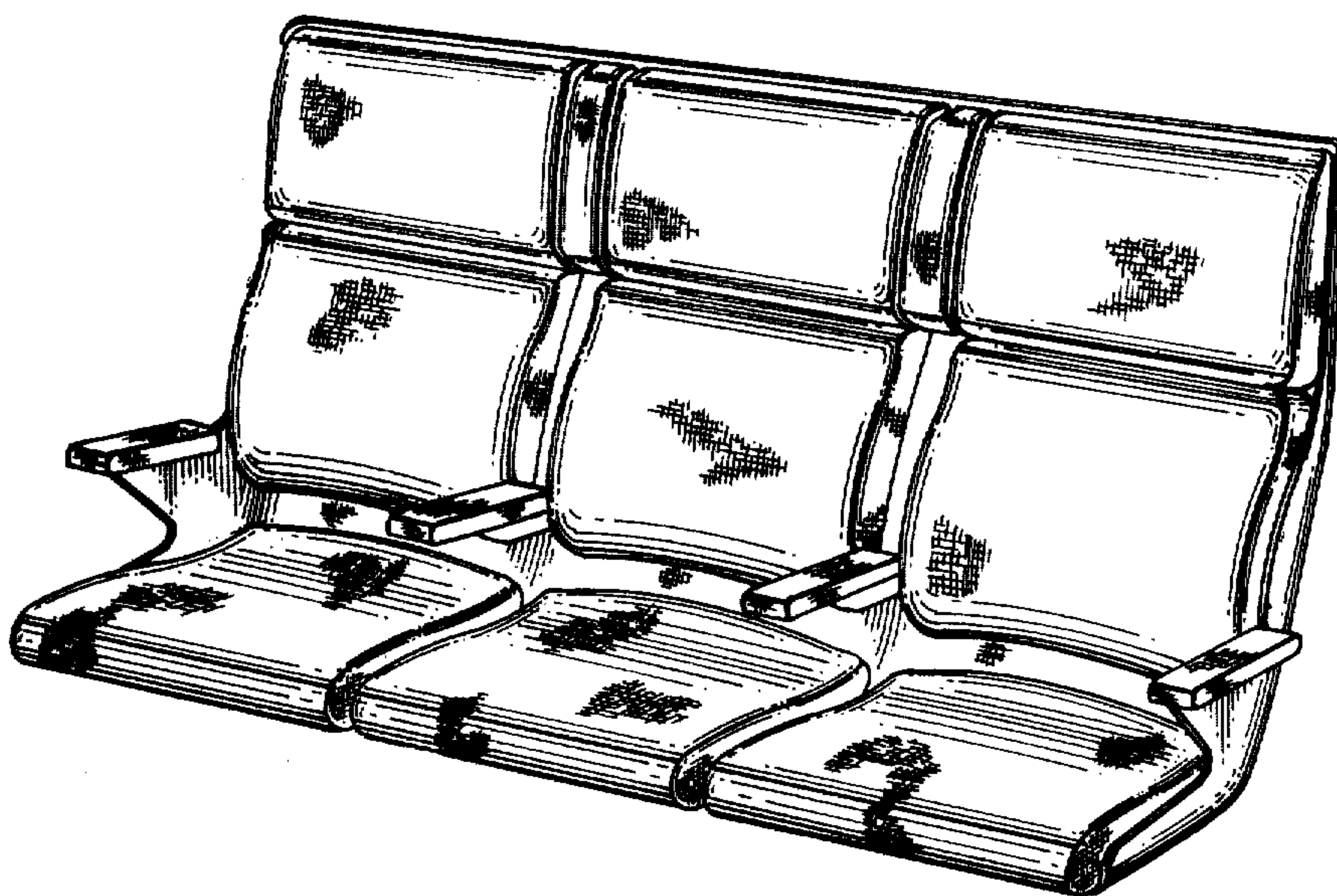

Fig. 1

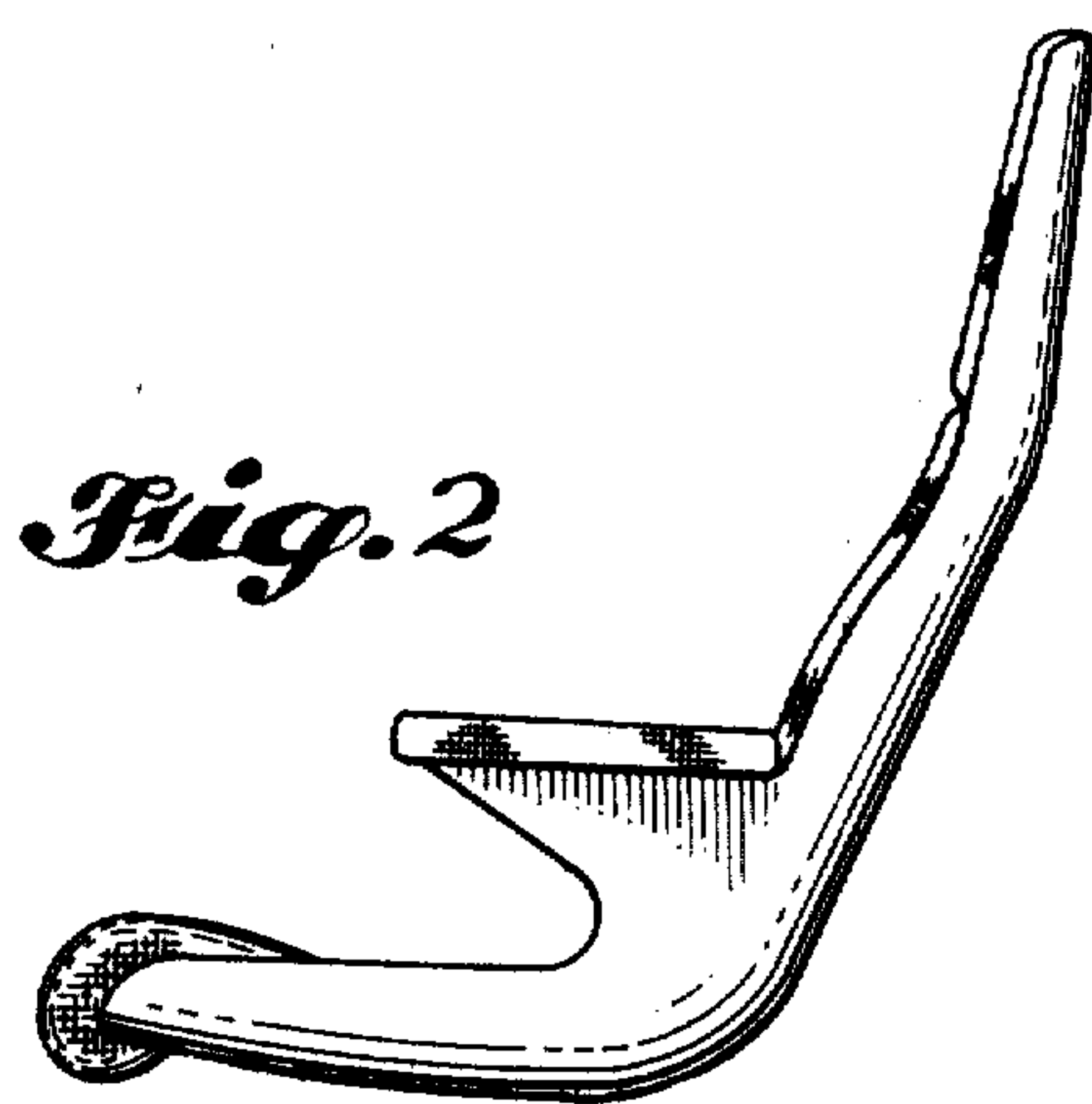

Fig. 2

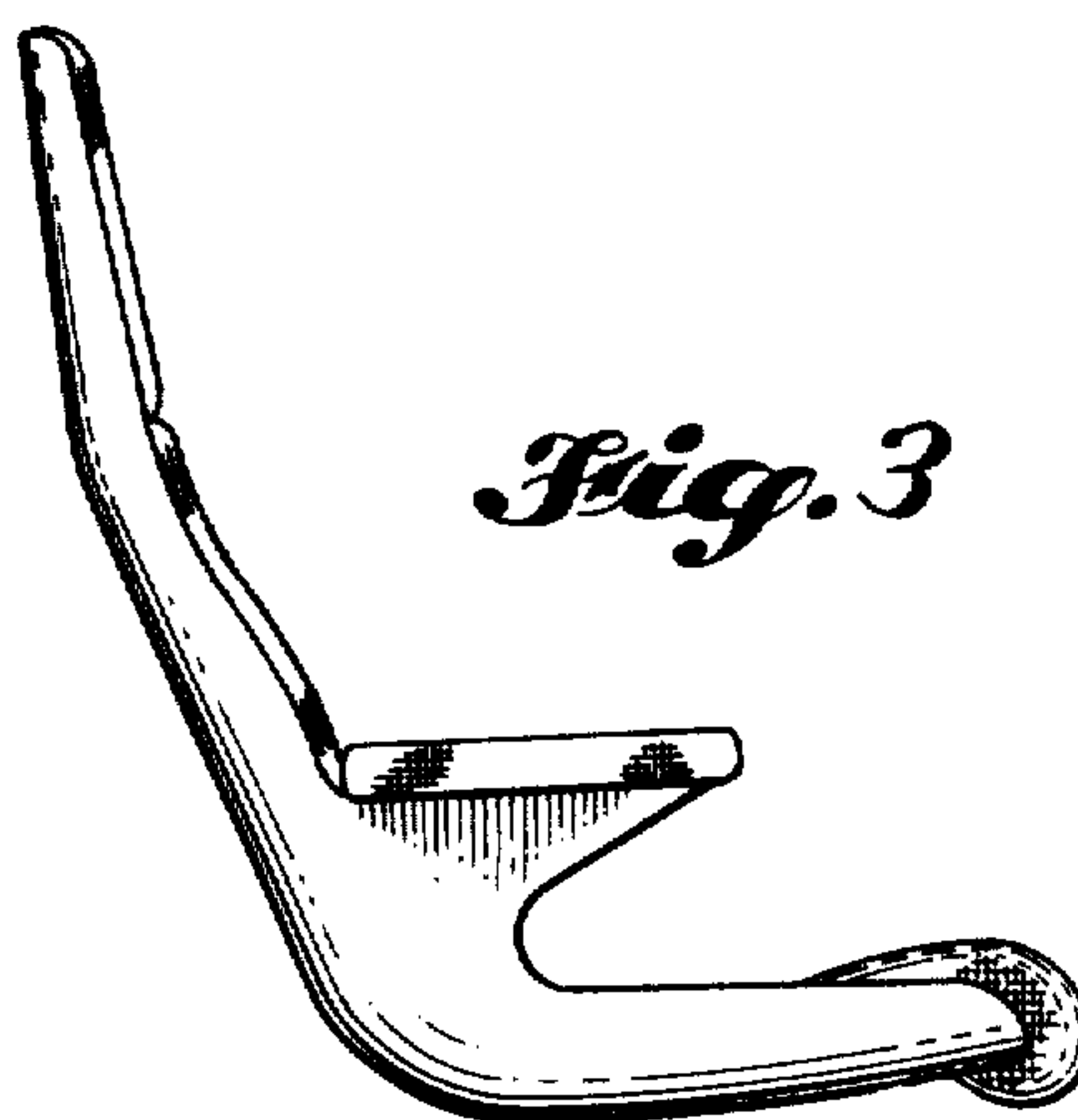

Fig. 3

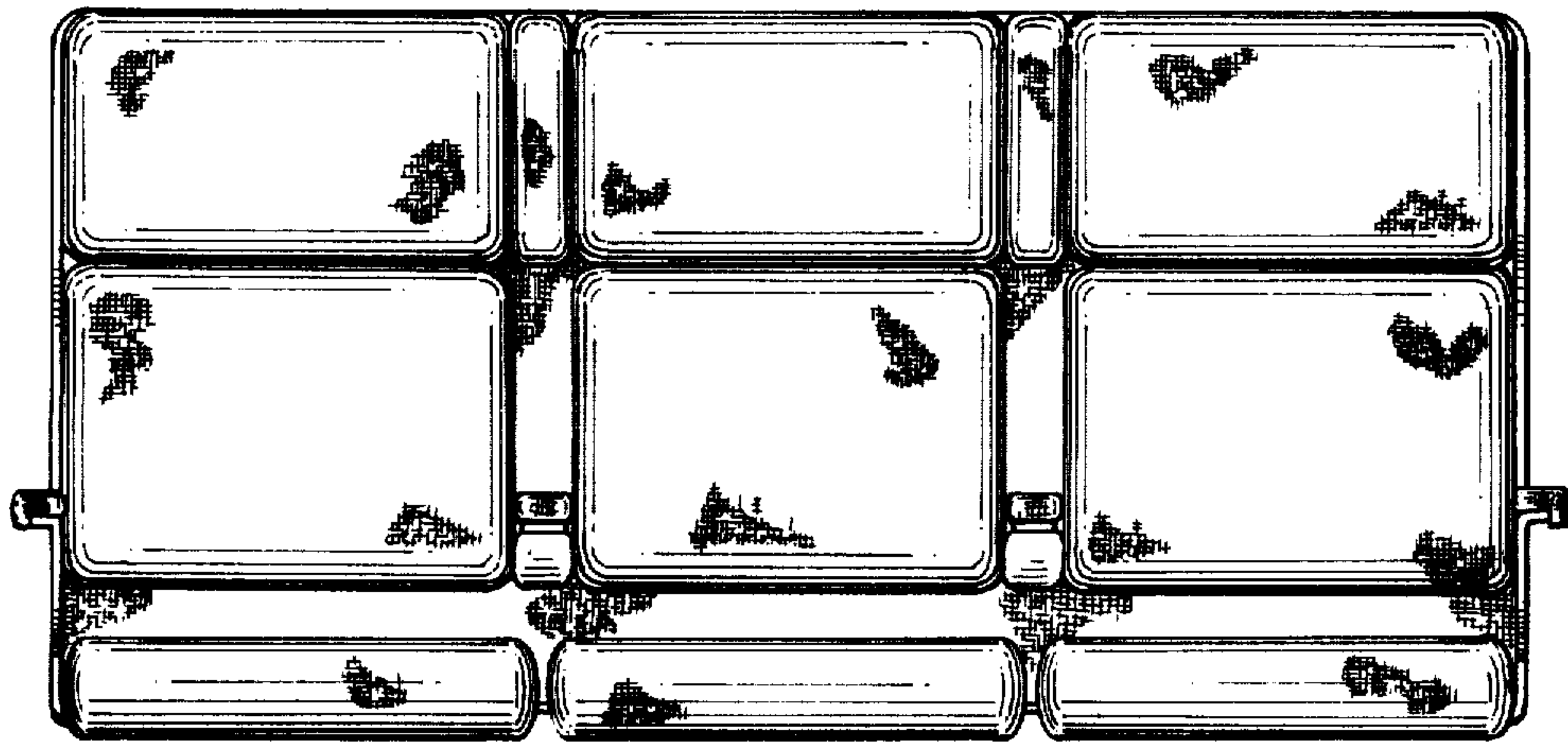

Fig. 4

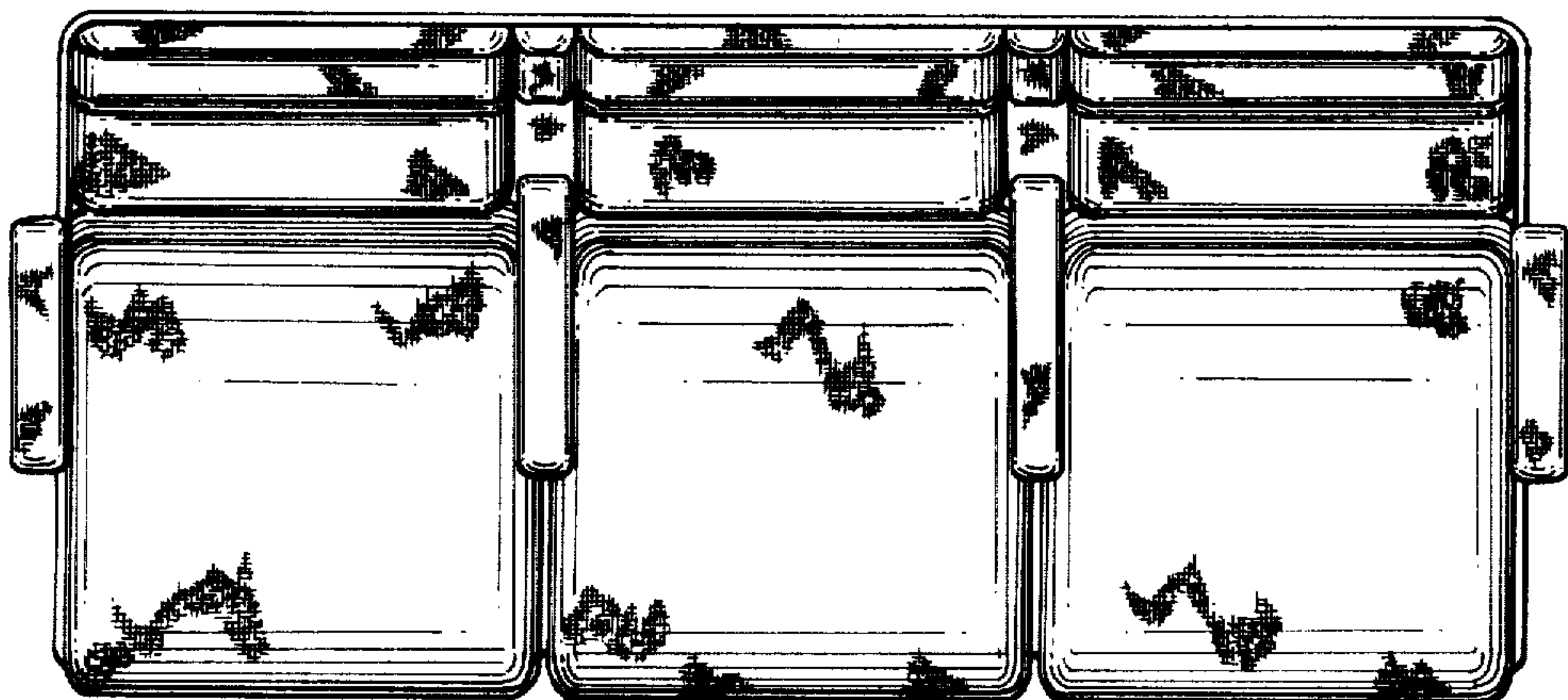
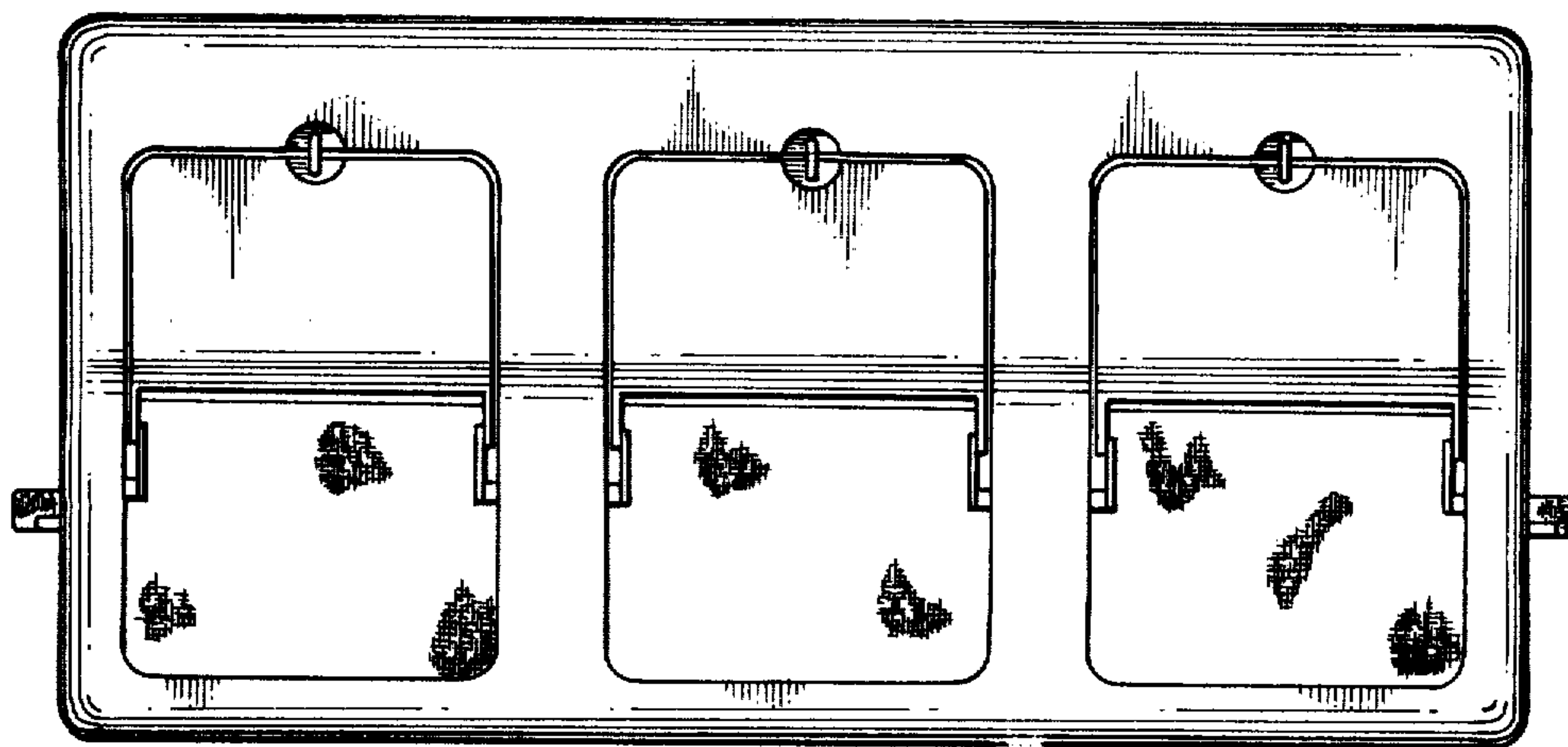
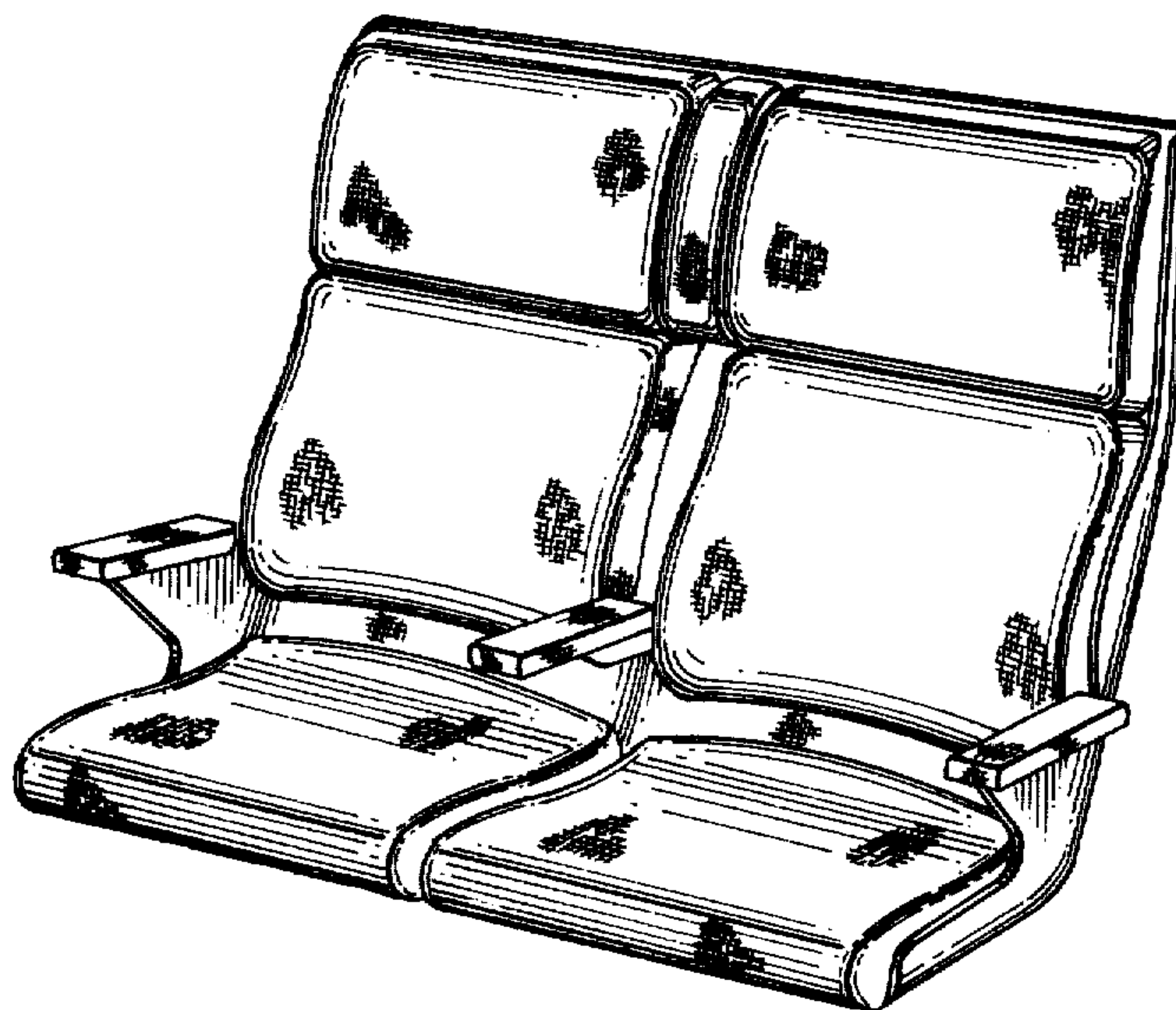

Fig. 5

*Fig. 6**Fig. 7*