

[54] **SHOE**
 [76] **Inventor:** Gardner M. Smith, 415 N. 12th St.,
 St. Louis, Mo. 63101
 [**] **Term:** 14 Years
 [21] **Appl. No.:** 234,413
 [22] **Filed:** Feb. 13, 1981
 [51] **Int. Cl.** D2—04
 [52] **U.S. Cl.** D2/294; D2/291
 [58] **Field of Search** D2/270, 278, 282, 283,
 D2/285, 286, 290, 291, 292, 294, 296, 300, 302,
 322-324; 36/11.5

[56] **References Cited**
U.S. PATENT DOCUMENTS
 D. 102,330 12/1936 Kean D2/296
 D. 108,620 3/1938 Ferragamo D2/291
 D. 112,077 11/1938 Levin D2/291
 D. 121,165 6/1940 Levin D2/291
 D. 131,587 3/1942 Bergman D2/291
 D. 142,929 11/1945 Acosta D2/322
 D. 153,222 3/1949 Huston D2/292
 D. 215,402 9/1969 Balseiro D2/294
 D. 254,397 3/1980 Finn D2/310 X
 D. 256,064 7/1980 Senter D2/286
 2,234,066 3/1941 Winkel D2/294 X
 2,463,348 3/1949 Atlas D2/302 X

Primary Examiner—Nelson C. Holtje

Attorney, Agent, or Firm—Kalish & Gilster

[57] **CLAIM**
 The ornamental design for a shoe, as shown and described.

DESCRIPTION
 FIG. 1 is a top plan view of a shoe showing my new design;
 FIG. 2 is a right side elevational view thereof, the left side being substantially a mirror image thereto;
 FIG. 3 is a rear elevational view thereof;
 FIG. 4 is a front elevational view thereof;
 FIG. 5 is a bottom plan view thereof;
 FIG. 6 is a right side elevational view of a second embodiment of my new design of FIGS. 1-5, wherein the central portion of the heel has been eliminated, all other views being identical to those of FIGS. 1-5;
 FIG. 7 is a right side elevational view of a third embodiment of my new design of FIGS. 1-5 wherein the central portion of the heel has been modified, all other views being identical to those of FIGS. 1-5;
 FIG. 8 is a right side elevational view of a fourth embodiment of my new design of FIGS. 1-5 wherein the central portion of the heel has been again modified, all other views being identical to those of FIGS. 1-5;
 FIG. 9 is a right side elevational view of a fifth embodiment of my new design in FIGS. 1-5 wherein the instep portion has been modified;
 FIG. 10 is a top plan view of FIG. 9 and the rear, left side and bottom being identical to those of FIGS. 1-5.

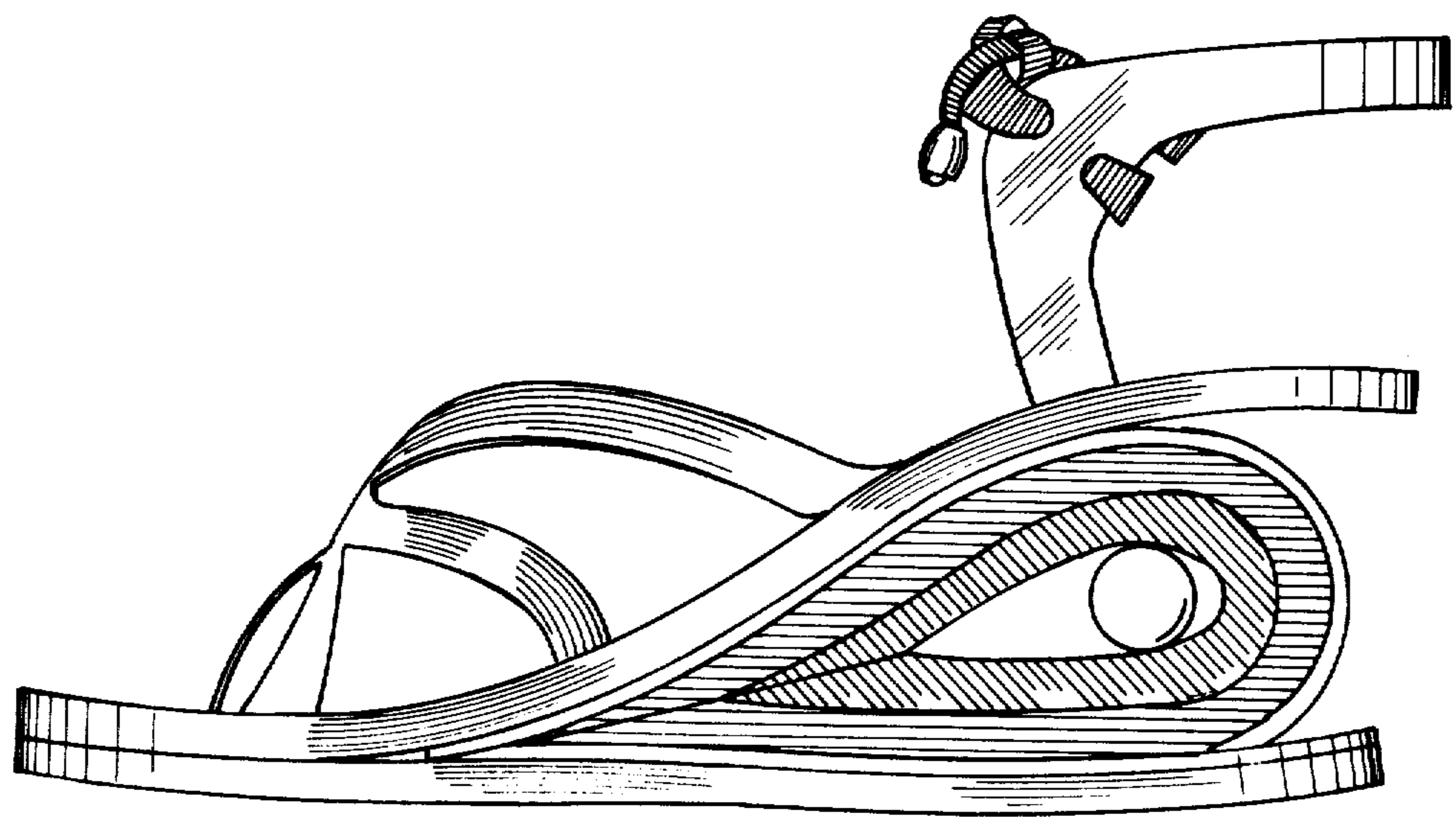

FIG. 1.

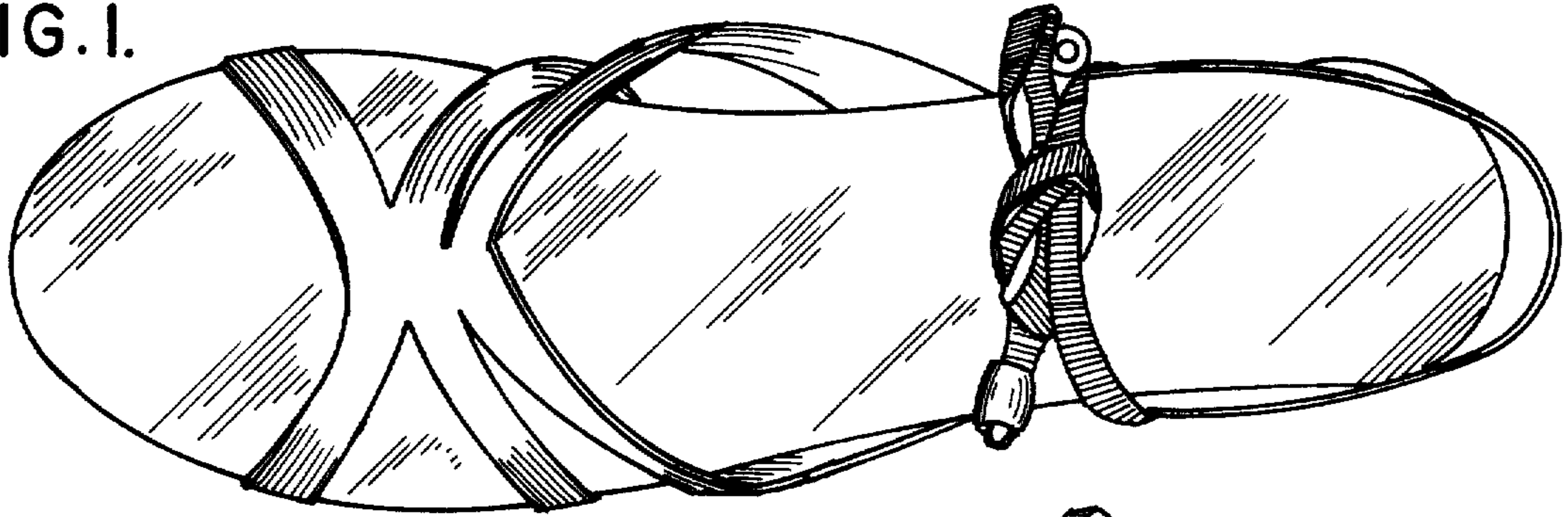

FIG. 2.

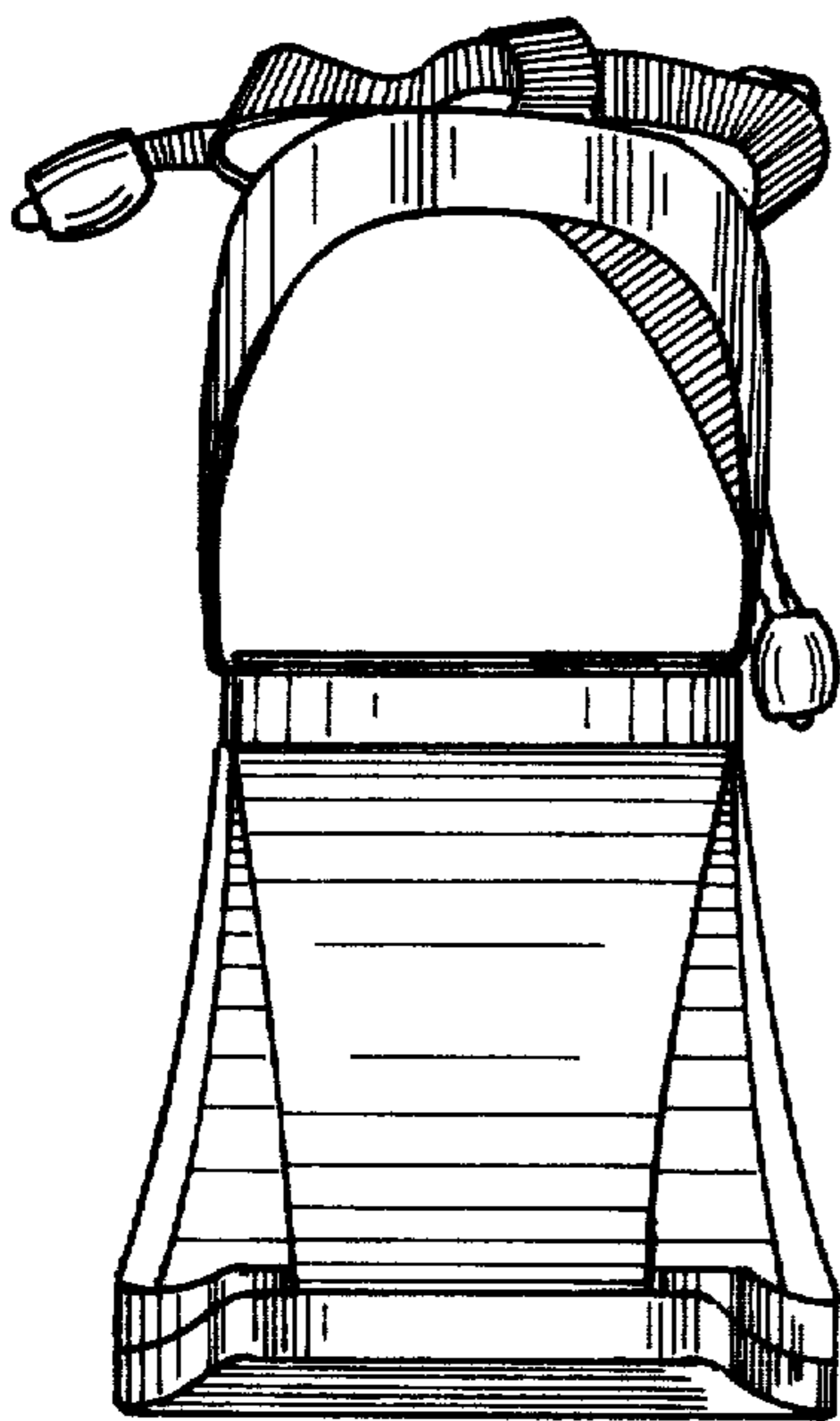
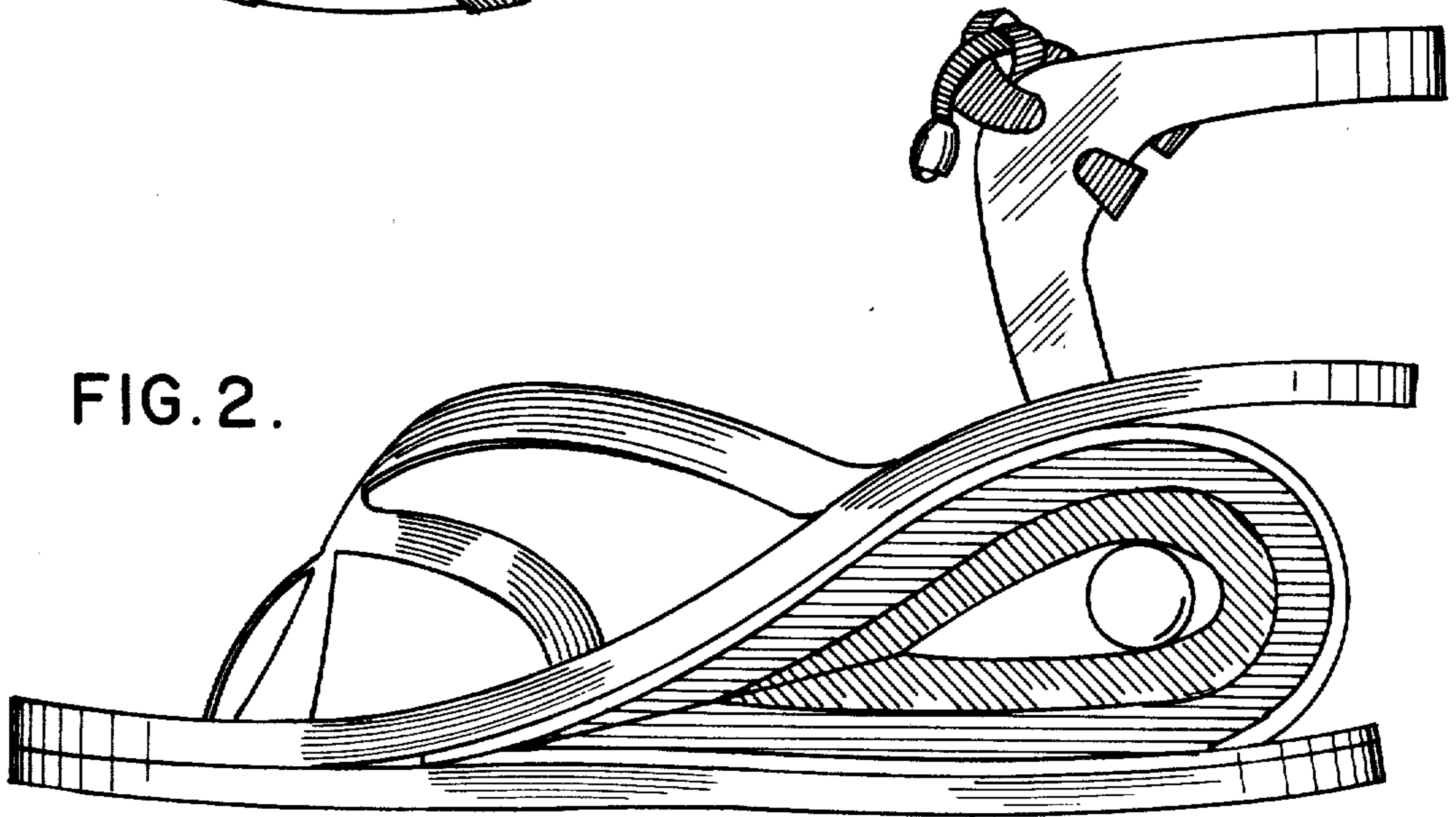

FIG. 3.

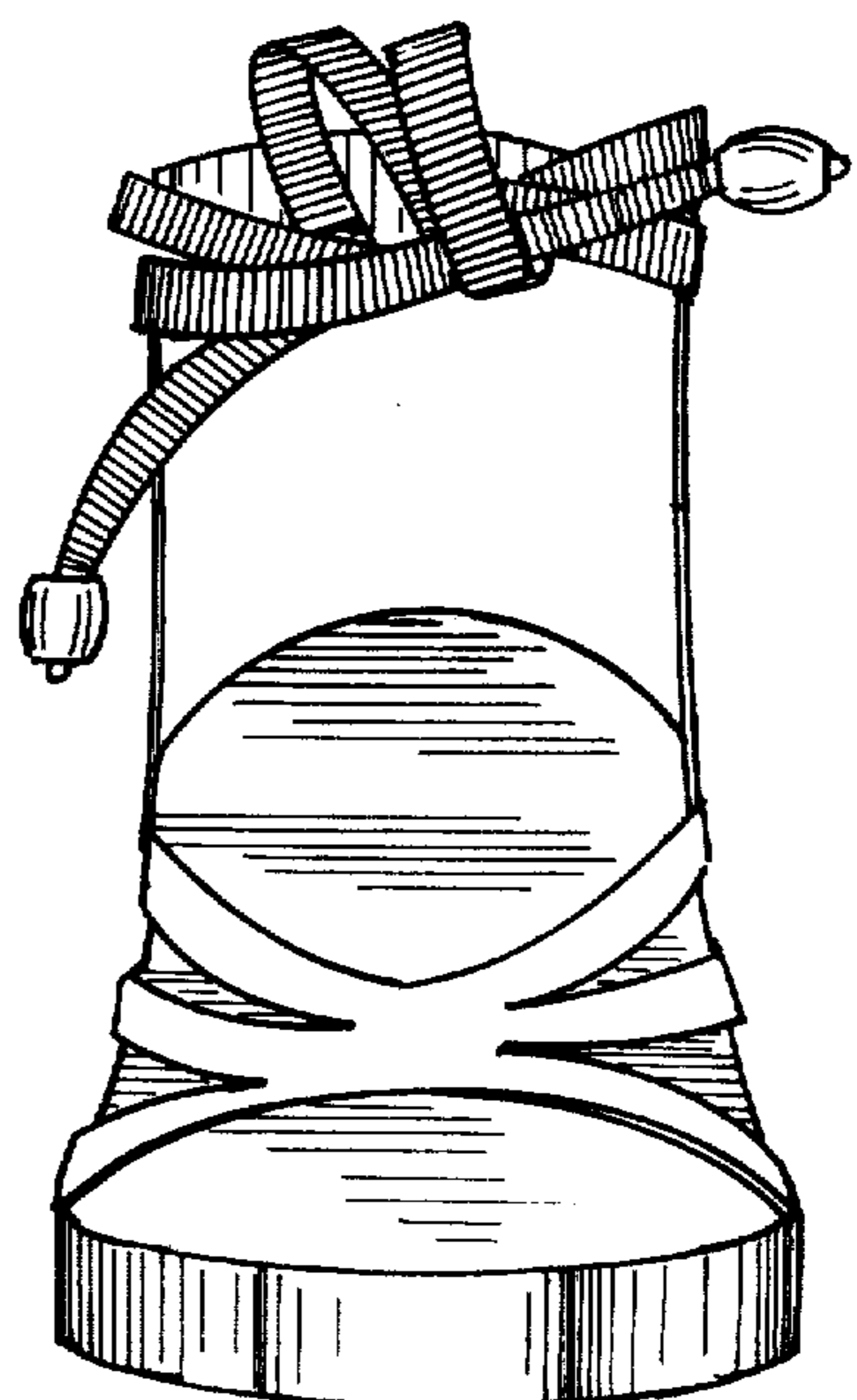

FIG. 4.

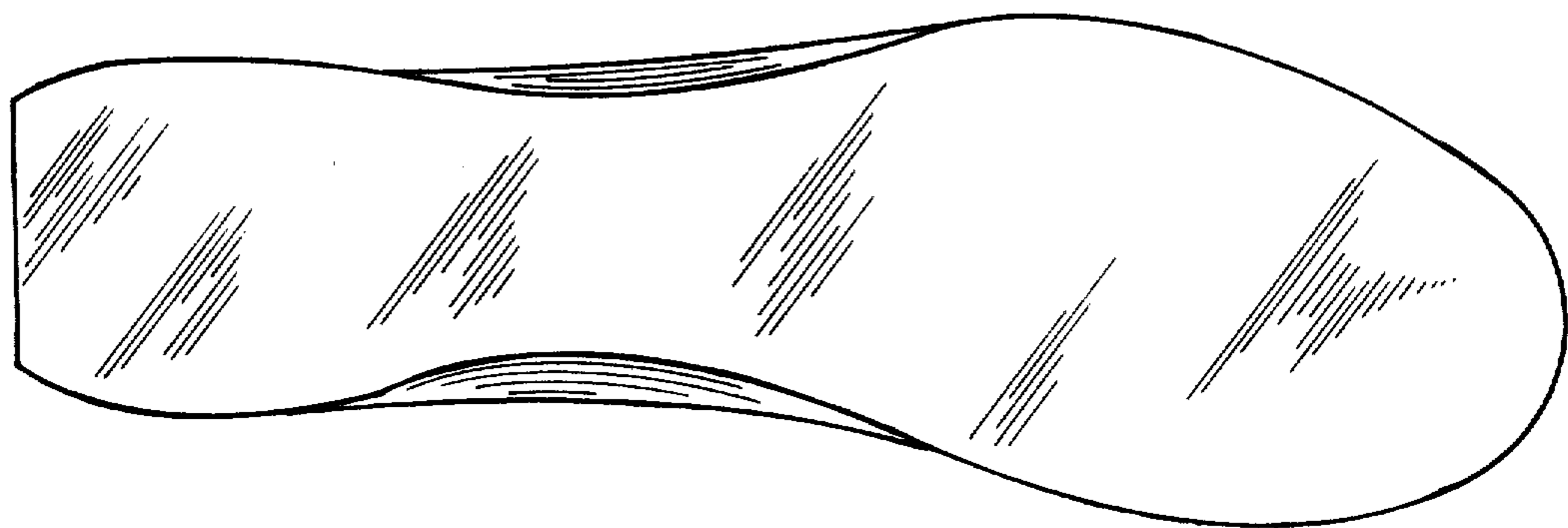

FIG. 5.

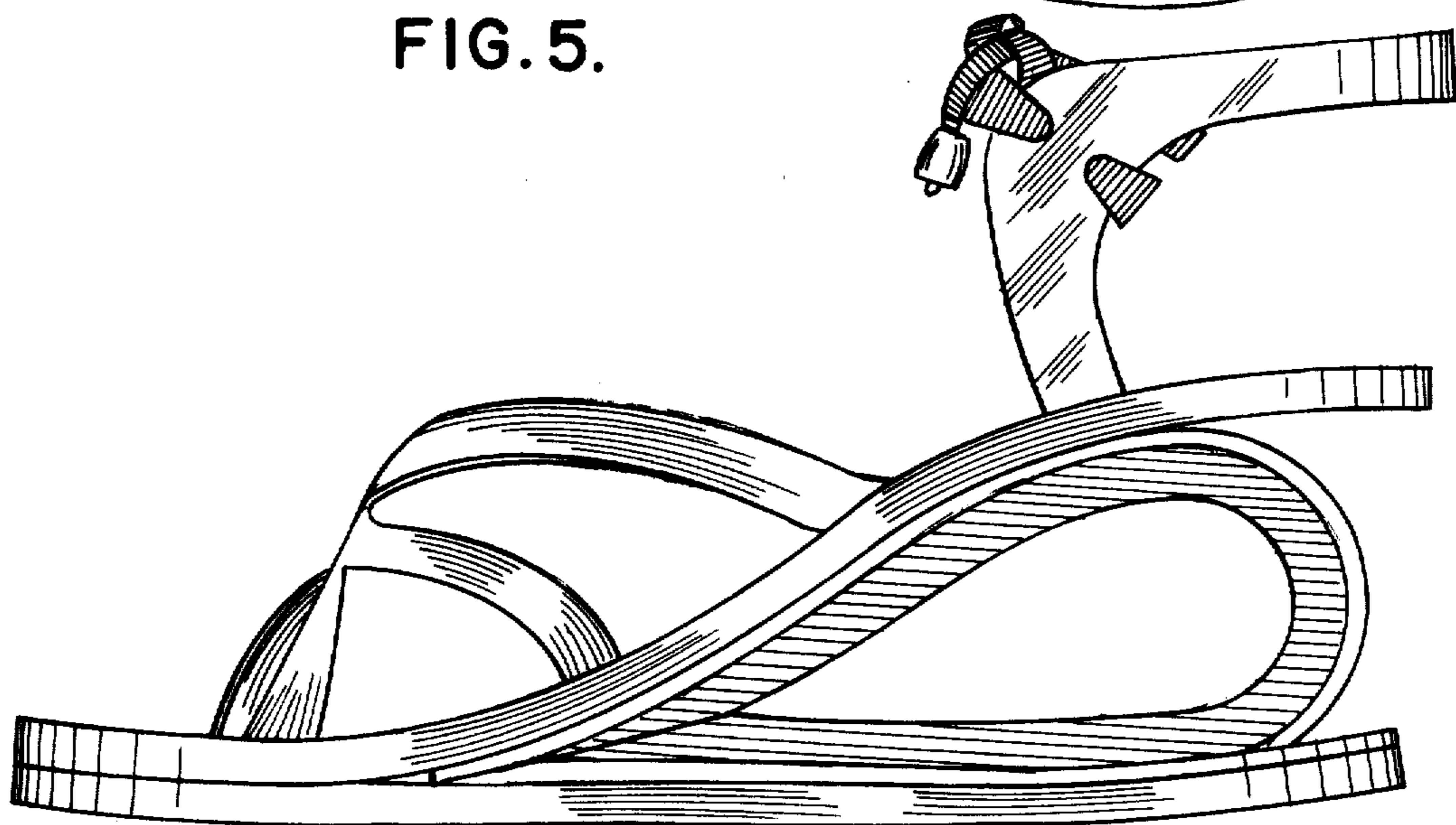

FIG. 6.

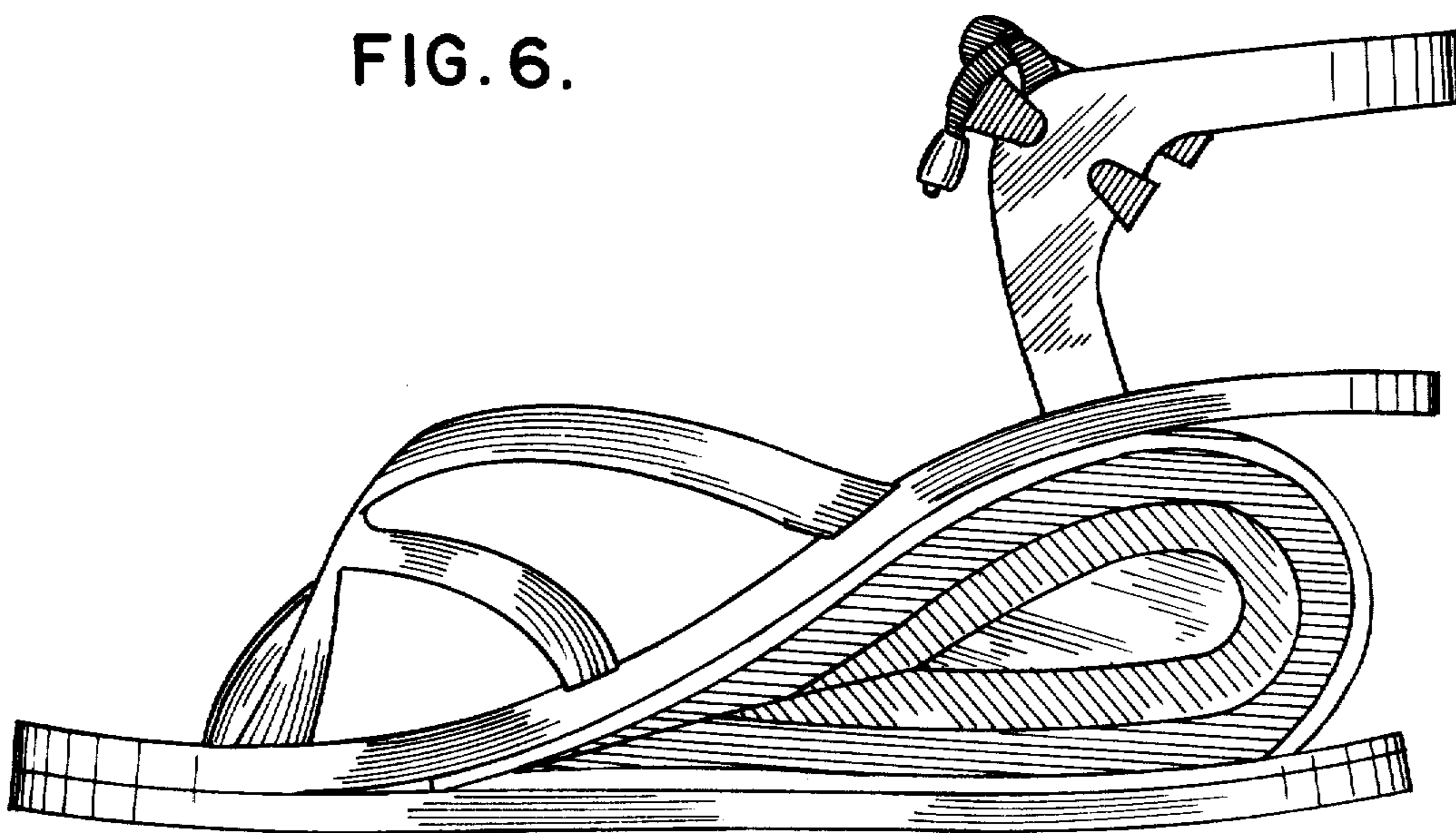

FIG. 7.

FIG. 8.

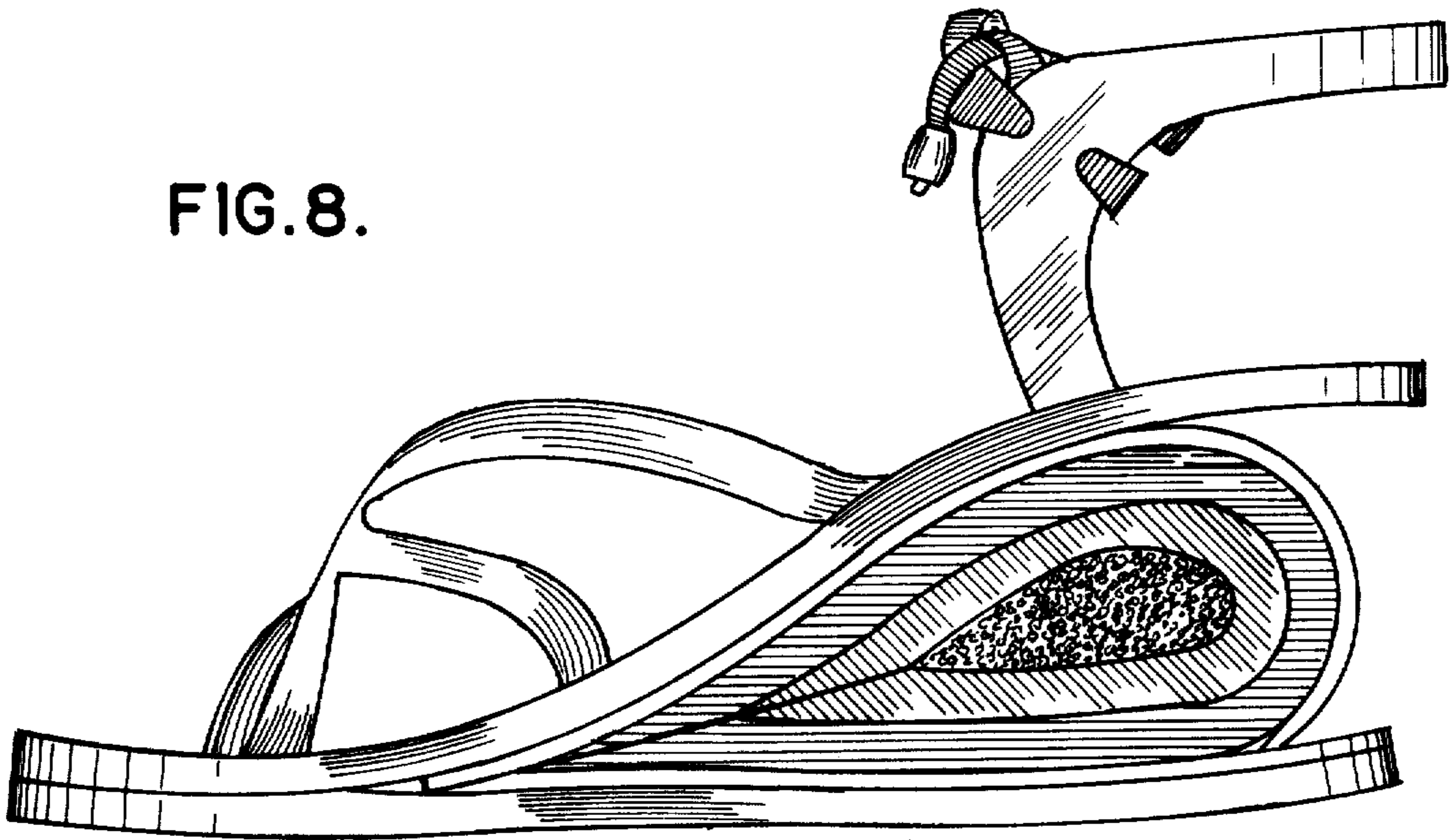

FIG. 9.

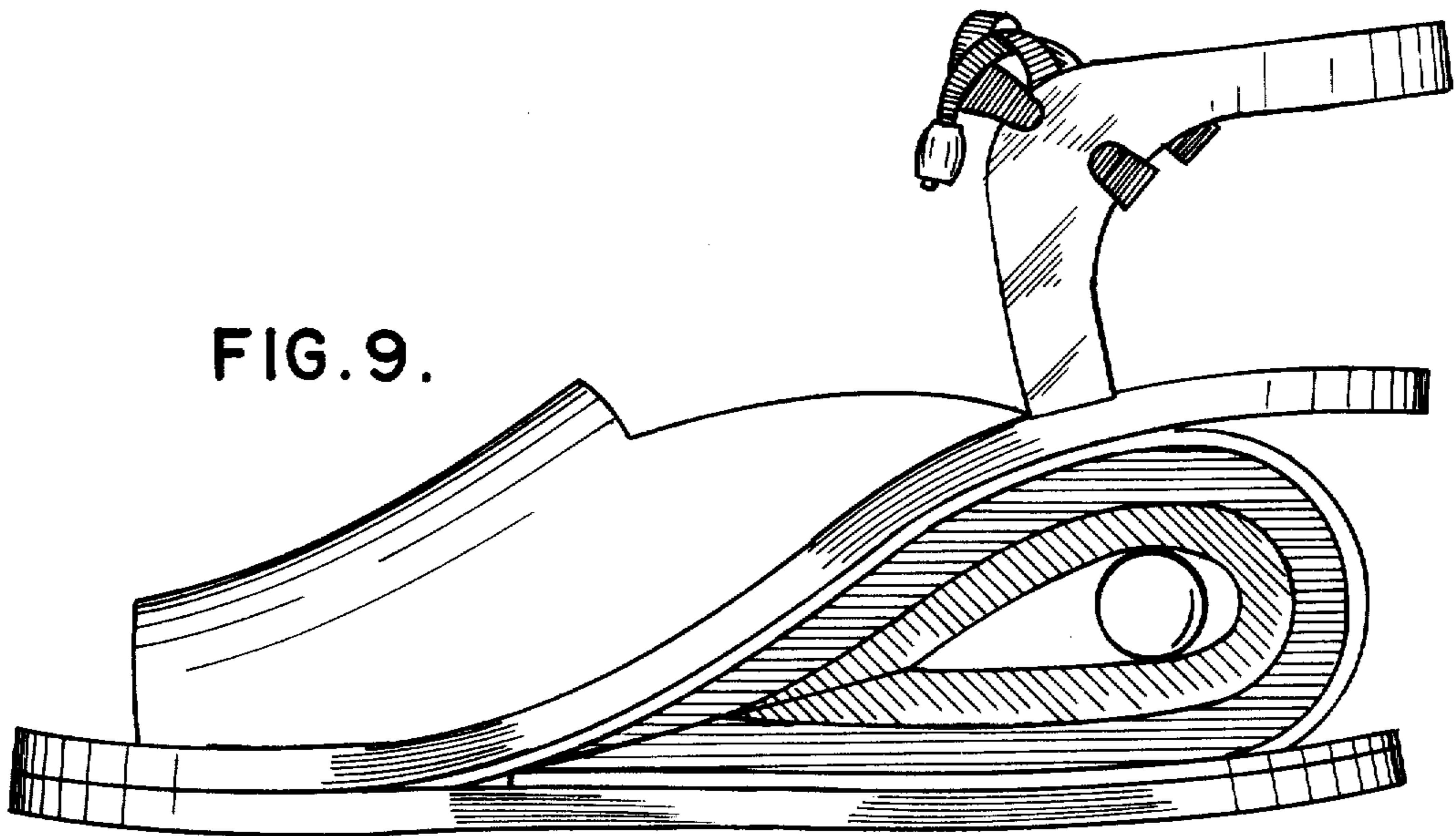

FIG. 10.

