

[54] SPOUT

[76] Inventor: Jean C. Delepine, 23, rue Clapeyron, 75008 Paris, France

[\*\*] Term: 14 Years

[21] Appl. No.: 207,608

[22] Filed: Nov. 17, 1980

[51] Int. Cl. .... D23-01

[52] U.S. Cl. .... D23/32

[58] Field of Search ..... D23/23-26, D23/32; 4/191, 192, 591; 137/801

[56] References Cited

U.S. PATENT DOCUMENTS

- D. 80,830 4/1930 Dobrick ..... D23/25
- D. 101,443 10/1936 Dreyfuss ..... D23/32
- D. 217,966 7/1970 Korol ..... D23/32
- D. 224,402 7/1972 Jenner ..... D23/25

- D. 233,235 10/1974 Arbon ..... D23/23
- 1,406,030 2/1922 Kelly ..... 4/192 X
- 1,408,375 2/1922 Manelis ..... 4/192 X
- 1,417,583 5/1922 Stratton ..... 4/192
- 1,512,193 10/1924 Beaven ..... 4/591
- 2,993,213 7/1961 Carroll ..... 4/591
- 4,334,328 6/1982 Delepine ..... 4/191

Primary Examiner—James R. Largen  
Attorney, Agent, or Firm—Fisher, Christen & Sabol

[57] CLAIM

The ornamental design for a spout, as shown.

DESCRIPTION

FIG. 1 is a perspective view taken from the top, front and right side of a spout showing my new design; FIG. 2 is a front elevational view thereof; FIG. 3 is a left side elevational view thereof; FIG. 4 is a rear elevational view thereof; and FIG. 5 is a bottom plan view thereof.

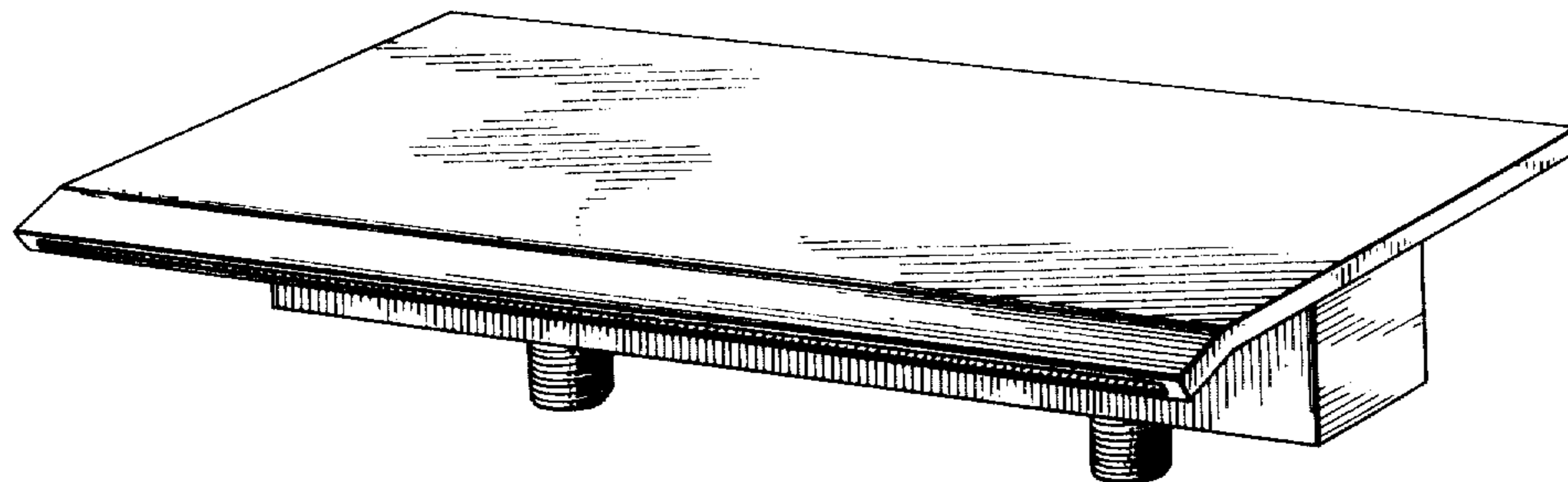

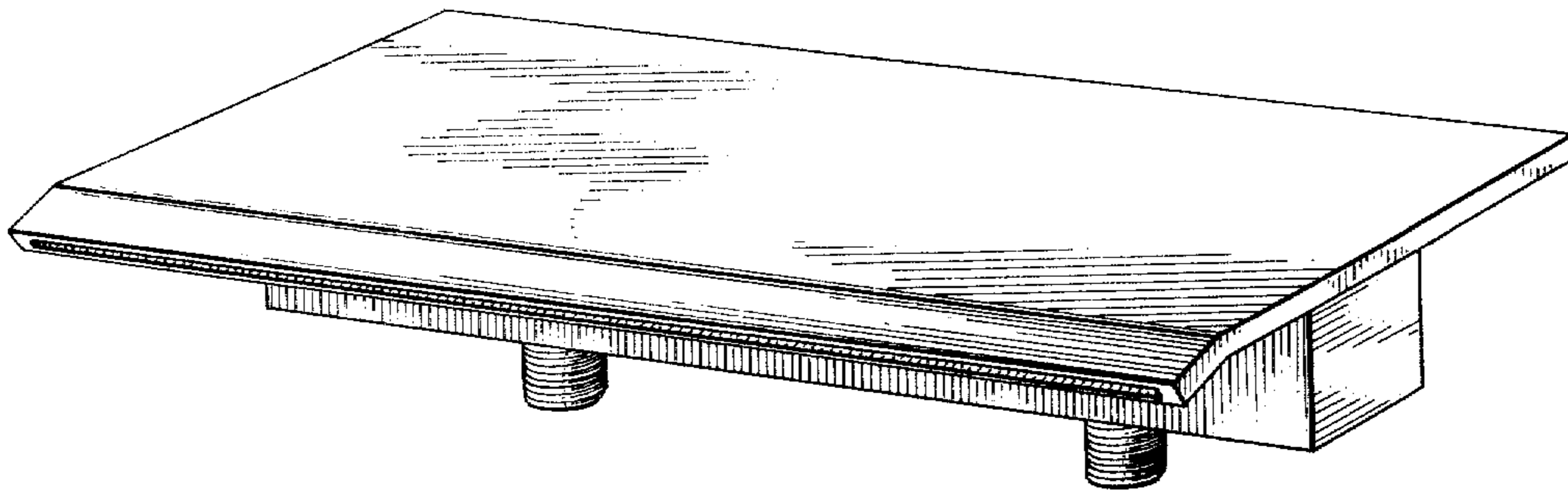

FIG. 1

FIG. 2

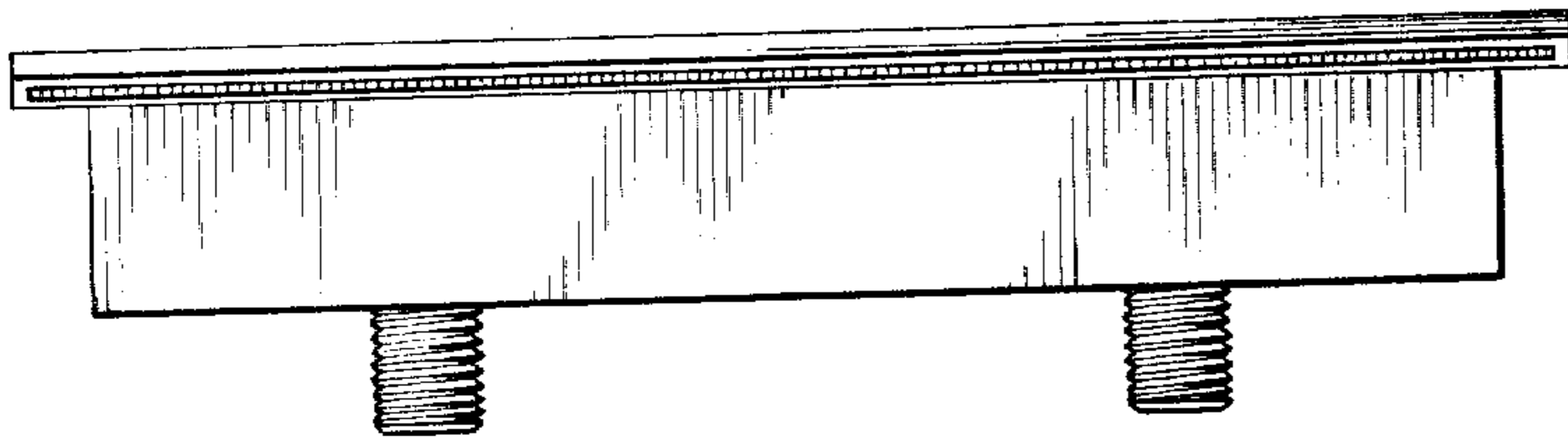

FIG. 4

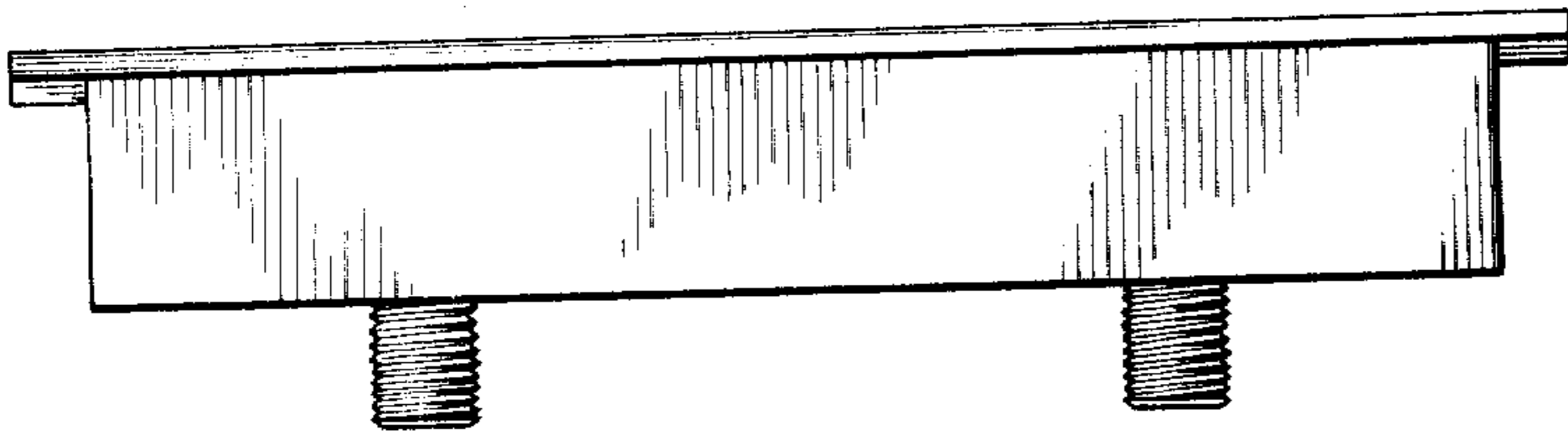

FIG. 3

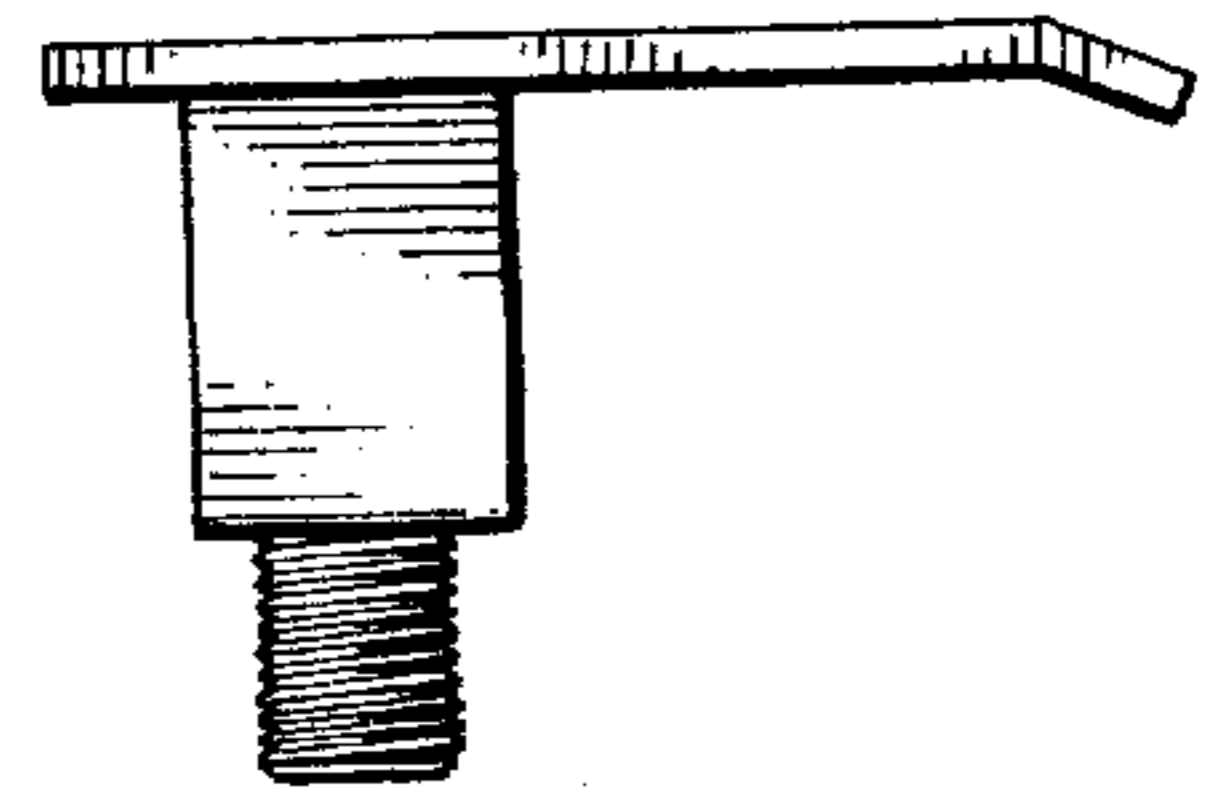

FIG. 5

