

[54] PUSH BUTTON SWITCH

[76] Inventor: Shigeo Ohashi, c/o Nihon Kaiheiki Kogyo Kabushiki Kaisha, 5-14 Minamimagome 1-chome, Ohta-ku, Tokyo, Japan

[**] Term: 14 Years

[21] Appl. No.: 263,621

[22] Filed: May 14, 1981

[30] Foreign Application Priority Data

Dec. 27, 1980 [JP] Japan 55-55403

[51] Int. Cl. D13-03

[52] U.S. Cl. D13/38

[58] Field of Search D13/32, 33, 37, 38; 200/6 R, 6 A, 159 R, 293, 295, 296, 310, 313, 314, 329, 332, 339, 340

[56] References Cited

FOREIGN PATENT DOCUMENTS

75433 5/1961 France 200/293

OTHER PUBLICATIONS

Chicago Switch Catalog #7708, 1977, p. 13, Pushbutton Switch #SPST-NO.

Control Switch Subminiature Switches Catalog, Bulletin #94A, 1977, p. 2-Pushbutton Switch Series B8000.

Primary Examiner—Susan J. Lucas

[57] CLAIM

The ornamental design for a push button switch, substantially as shown and described.

DESCRIPTION

FIG. 1 is a front view of the push button switch showing my new design;

FIG. 2 is a rear view of the push button switch;

FIG. 3 is a plan view of the push button switch as seen from the top;

FIG. 4 is a view of the push button switch as seen from the bottom;

FIG. 5 is a view of the push button switch as seen from the left;

FIG. 6 is a view of the switch push button as seen from the right;

FIG. 7 is an enlarged cross-sectional view of the push button switch taken along line 7—7 of FIG. 3.

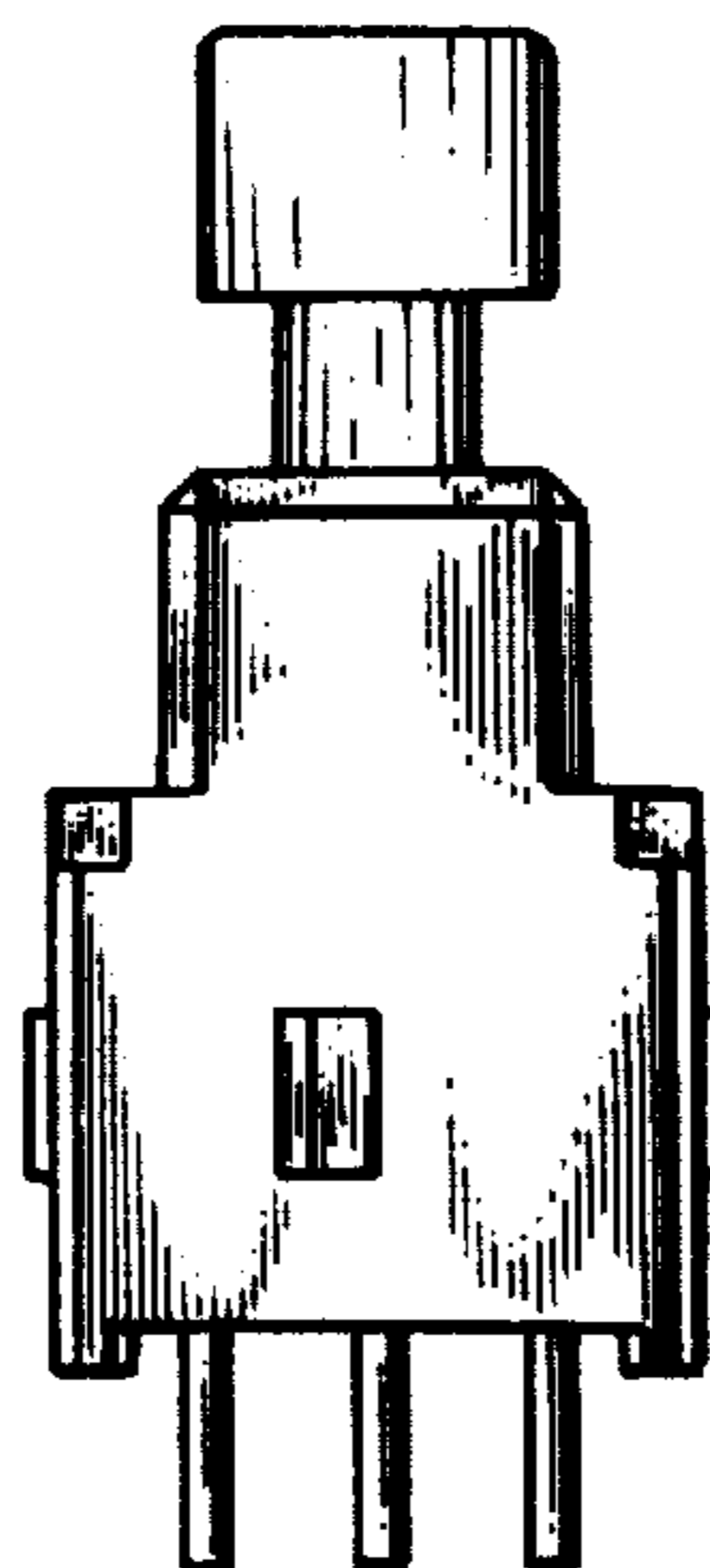

FIG. 1

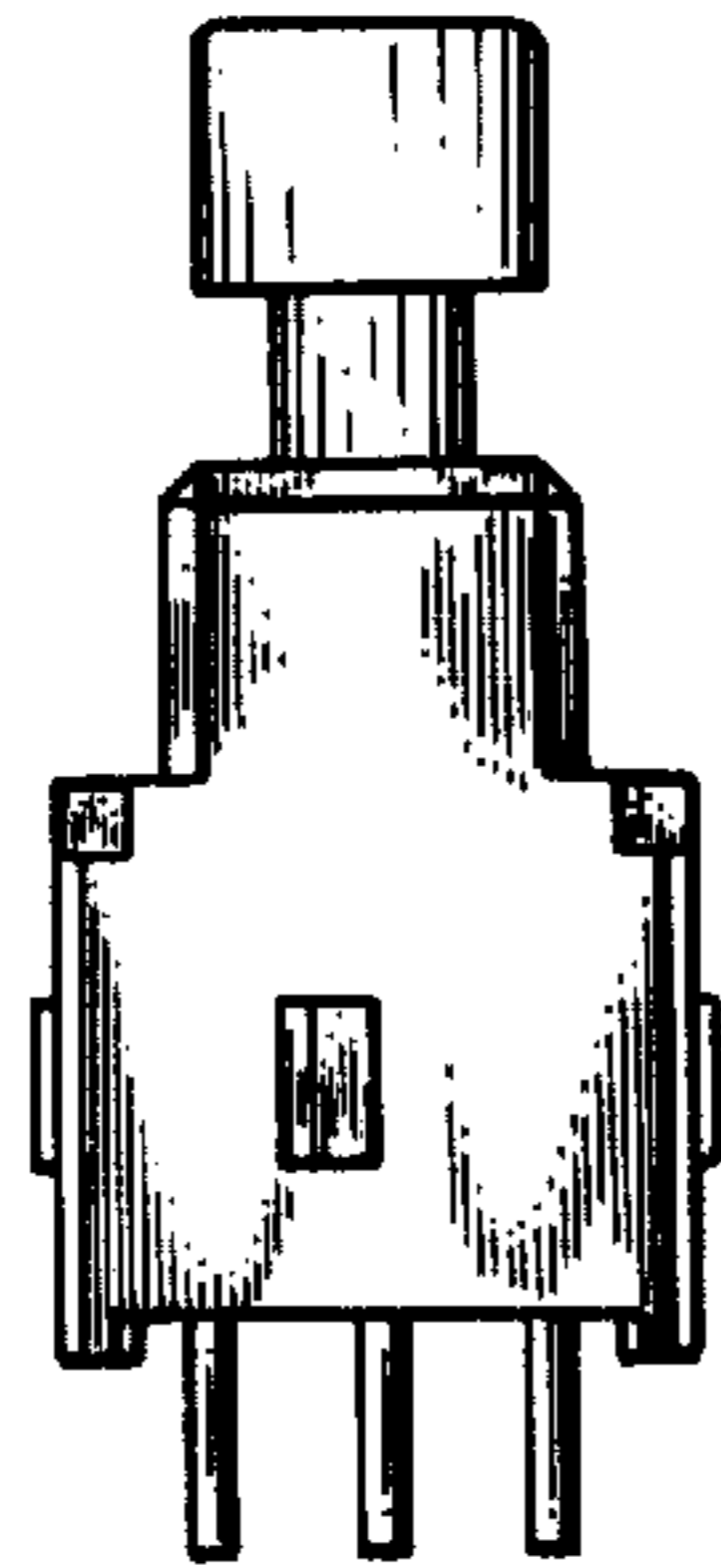

FIG. 2

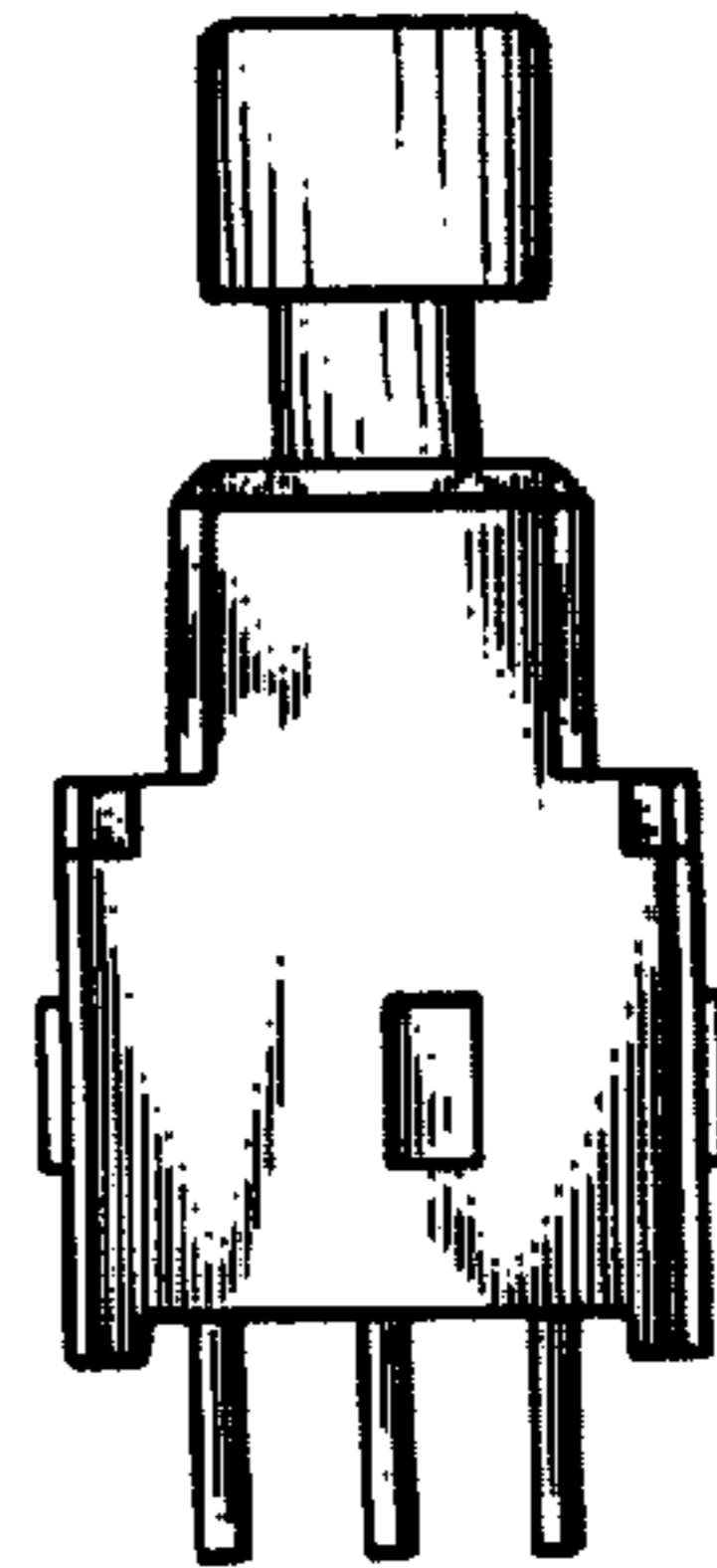

FIG. 3

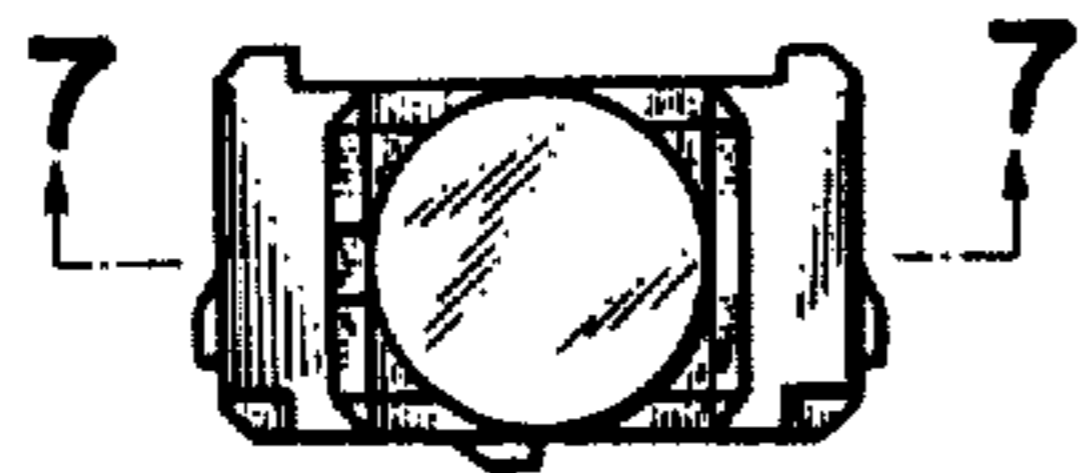

FIG. 4

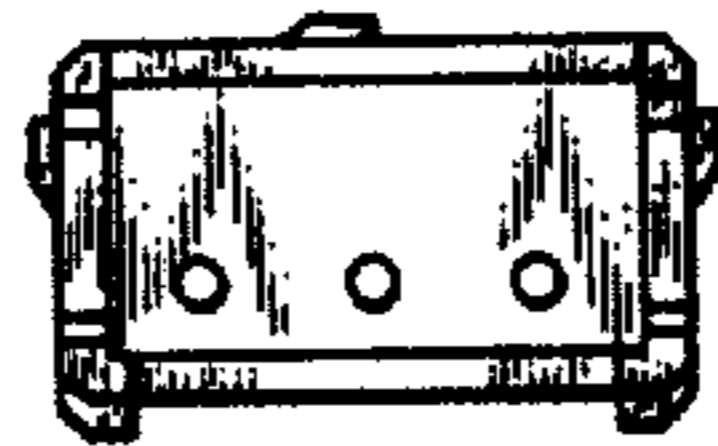

FIG. 7

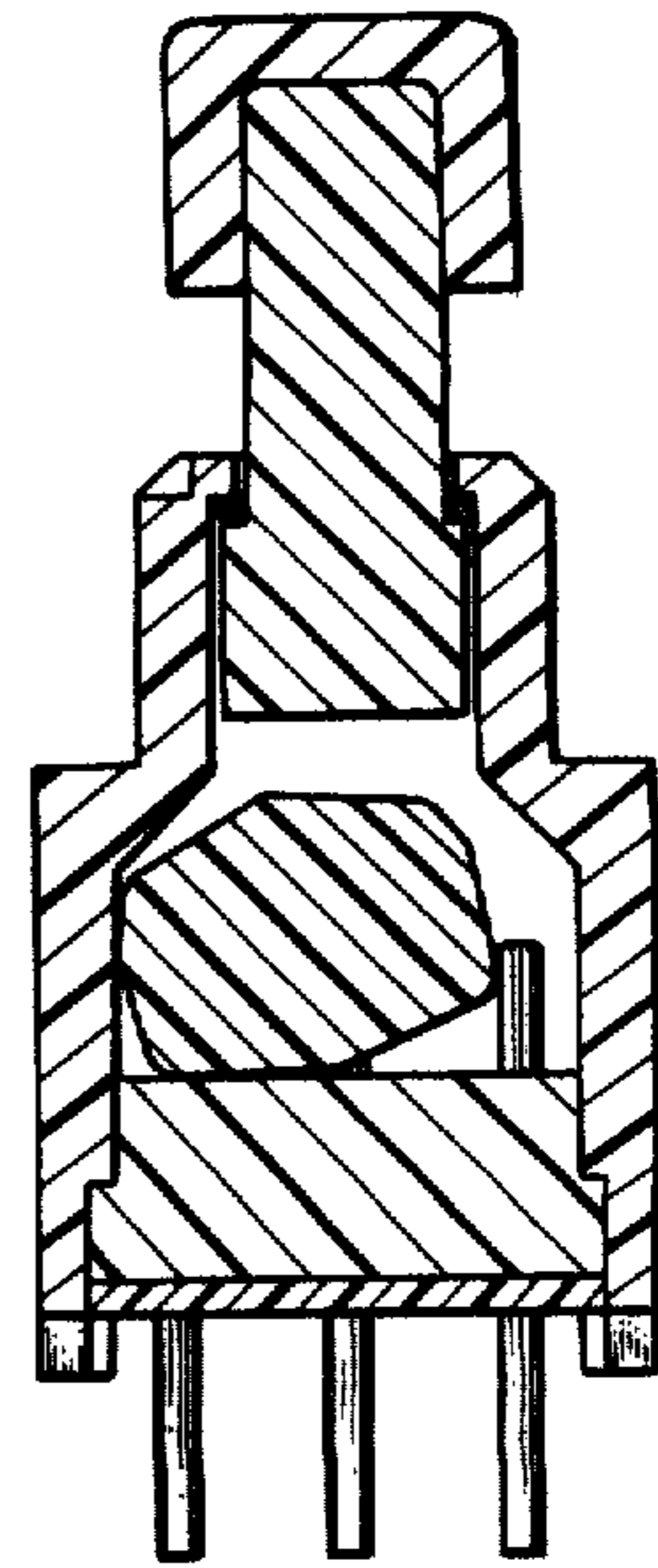

FIG. 5



FIG. 6

