

[54] **HOUSE**

[76] **Inventors:** Uno T. Sundström, Valhallavägen
174, 10253 Stockholm; Sören B. D.
Berg, Hallekullevägen 6, 43080
Hovas, both of Sweden

[**] **Term:** 14 Years

[21] **Appl. No.:** 176,583

[22] **Filed:** Aug. 8, 1980

[30] **Foreign Application Priority Data**

Feb. 11, 1980 [SE] Sweden 80-0294

[51] **Int. Cl.** D25-03

[52] **U.S. Cl.** D25/17; D25/22;
D25/23

[58] **Field of Search** D25/17, 22, 23, 24,
D25/25, 33, 34

[56]

References Cited

U.S. PATENT DOCUMENTS

D. 193,422 8/1962 Scholz D25/17
D. 255,495 6/1980 Sundstrom et al. D25/17
3,744,197 7/1973 Wetzel, Jr. D25/17 X
3,828,496 8/1974 Testaguzza et al. D25/17 X

Primary Examiner—A. Hugo Word
Attorney, Agent, or Firm—Young & Thompson

[57]

CLAIM

The ornamental design for a house, as shown.

DESCRIPTION

FIG. 1 is an elevational view of a house embodying our new design;

FIG. 2 is a left side elevational view thereof;

FIG. 3 is an elevational view thereof from the left of FIG. 2;

FIG. 4 is an elevational view thereof from the left of FIG. 3; and

FIG. 5 is a top plan view thereof.

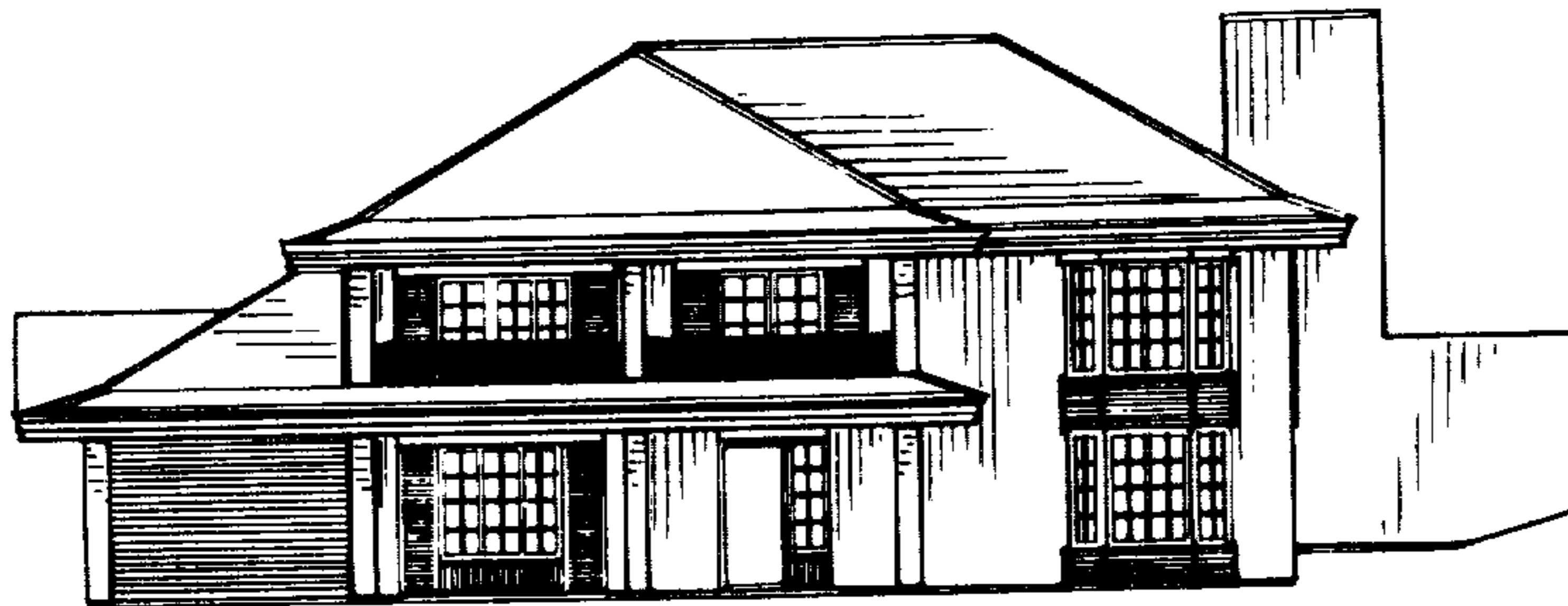

FIG. 1

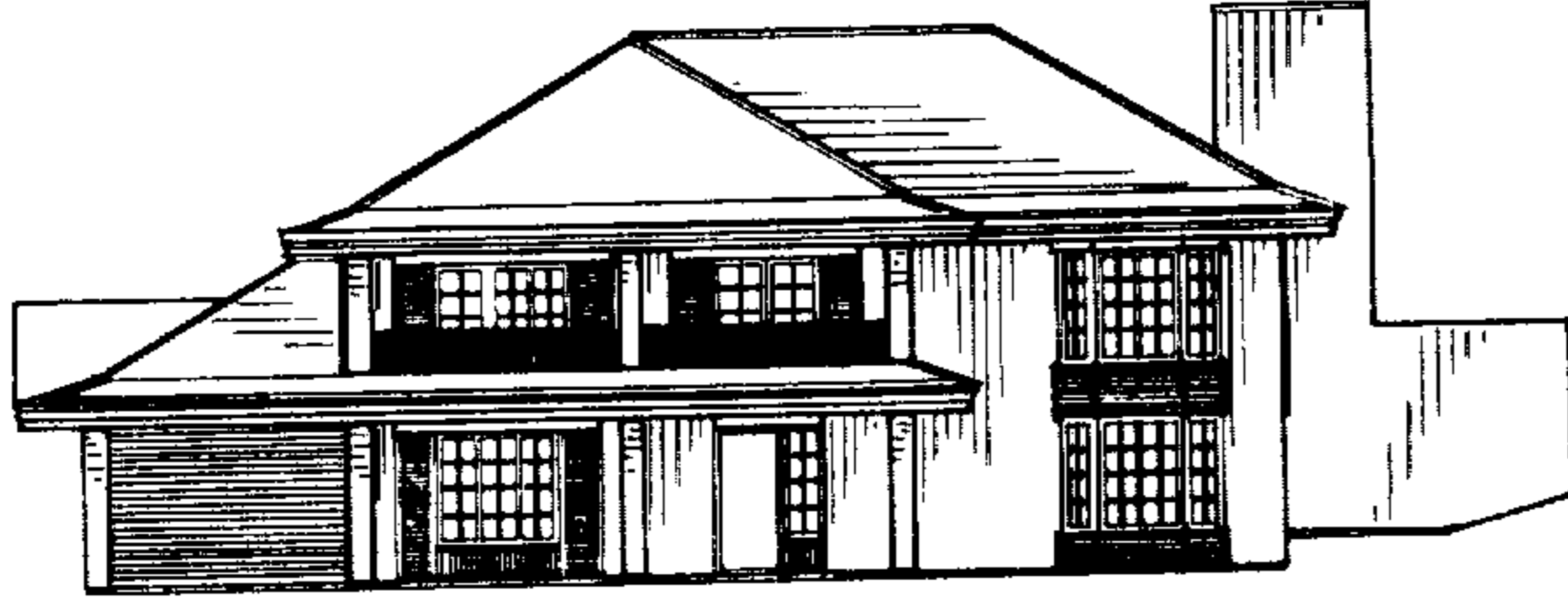

FIG. 2

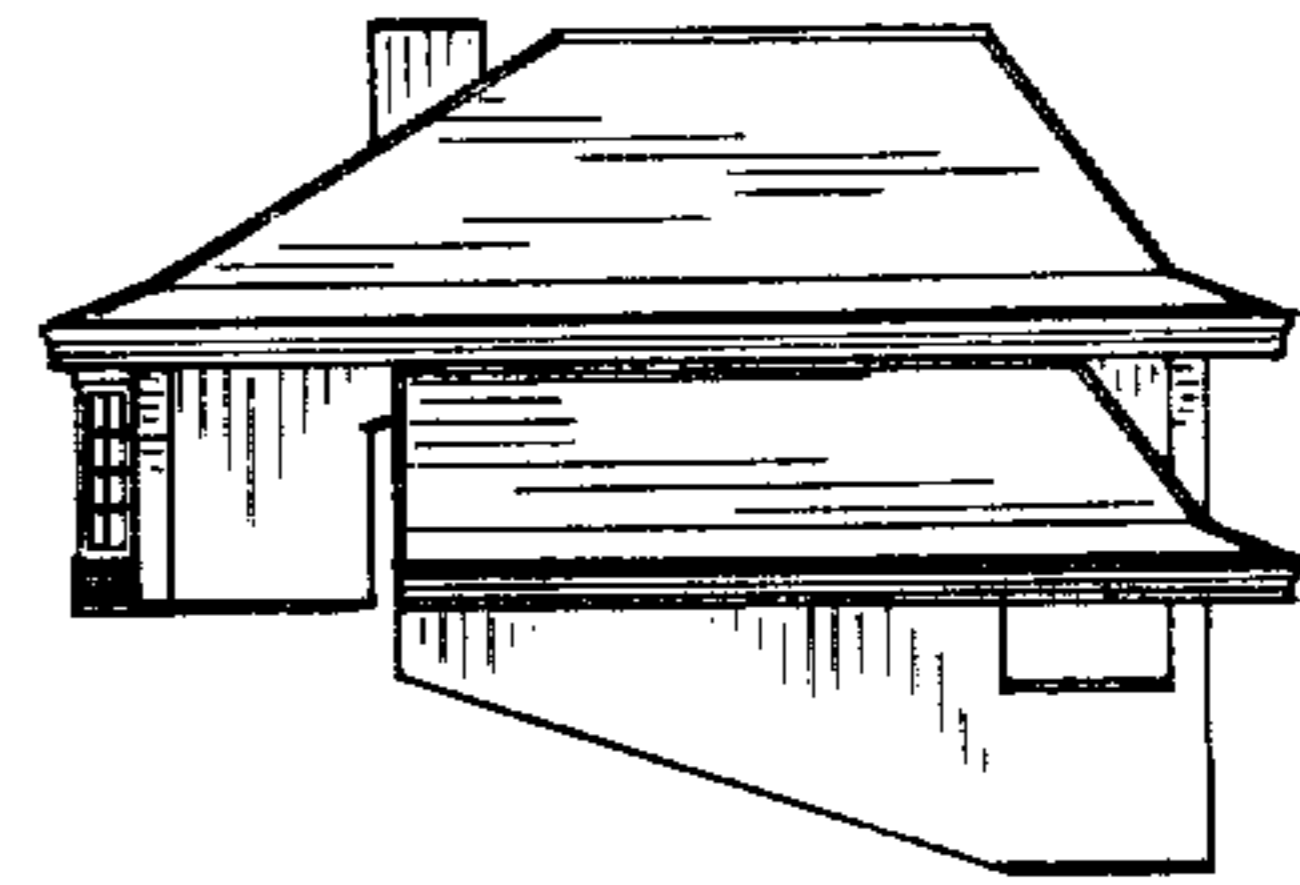

FIG. 3

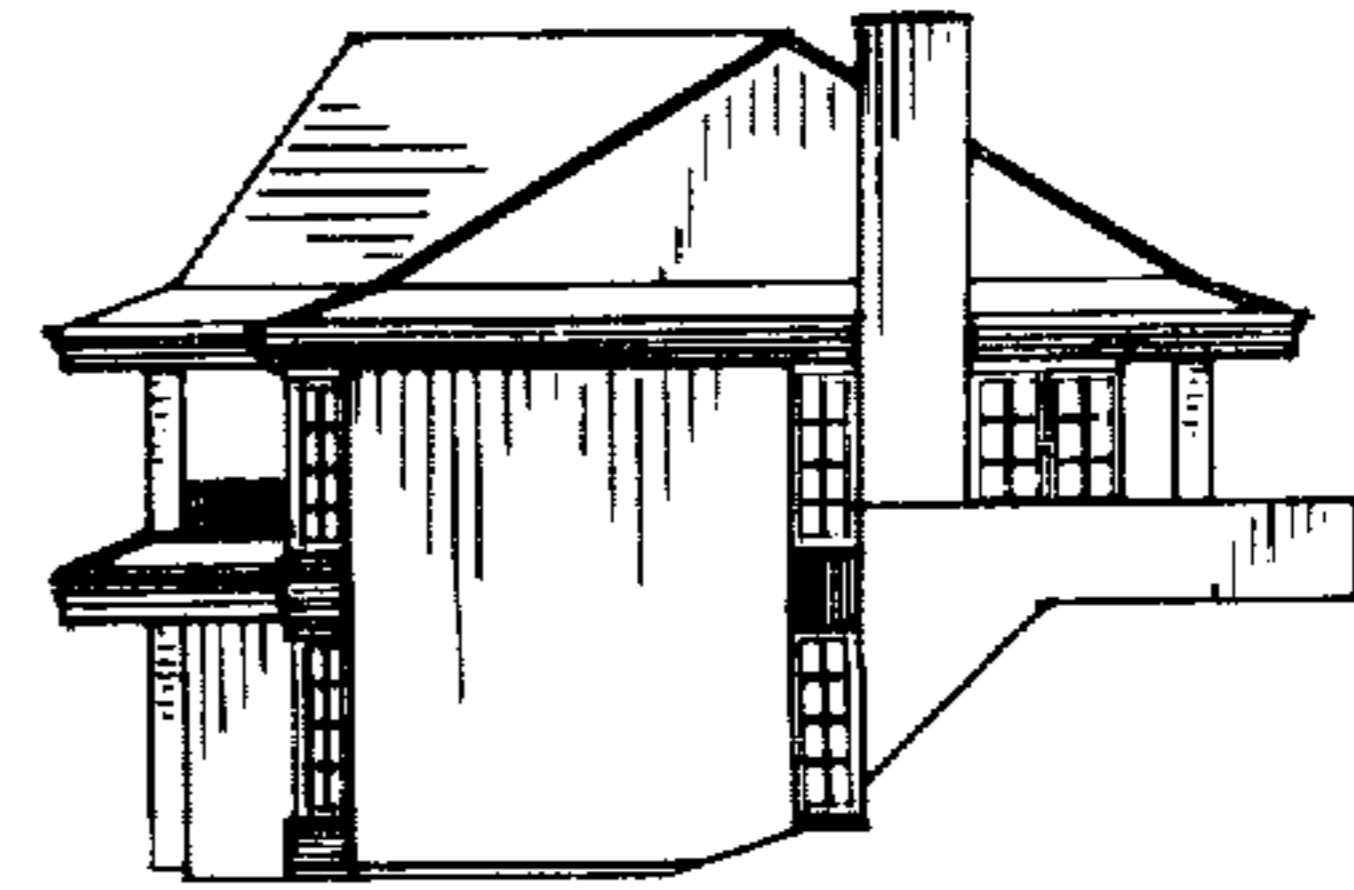
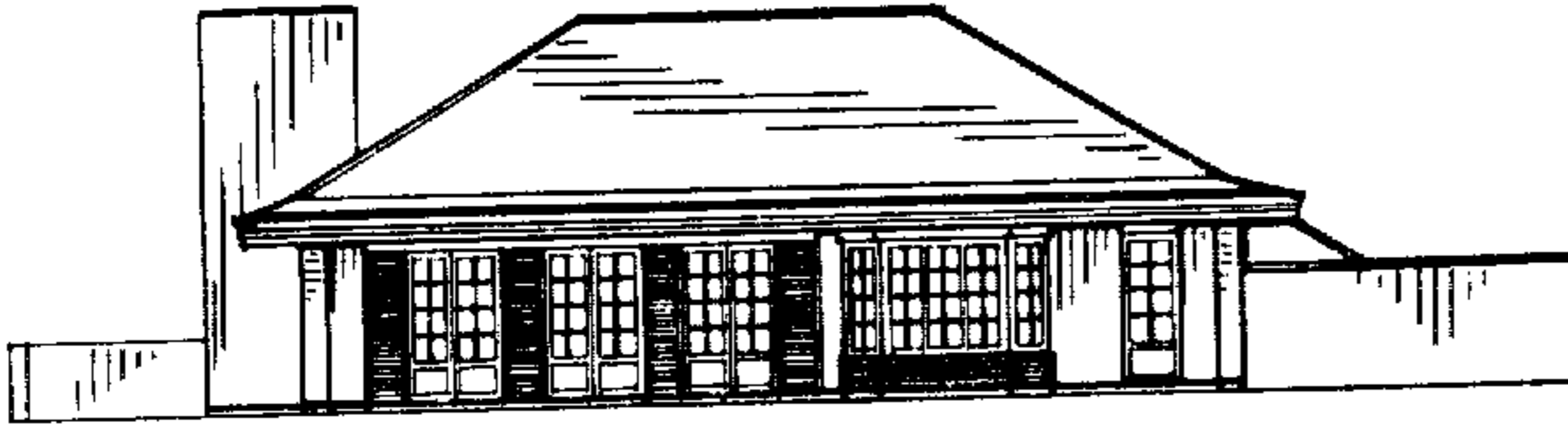

FIG. 4

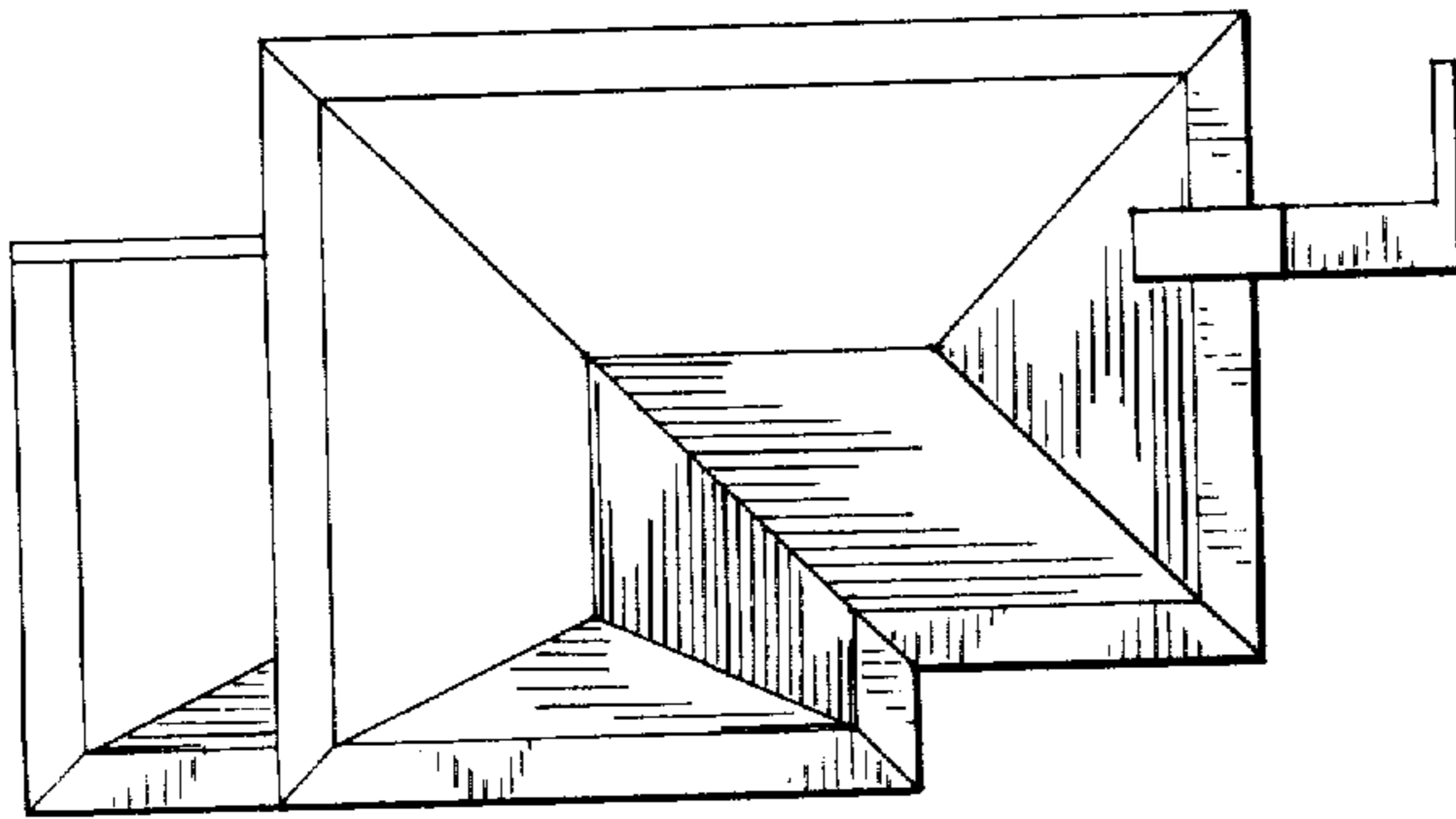

FIG. 5