

[54] **HOUSE**

[76] **Inventors: Uno T. Sundström, Valhallavägen 174, 10253 Stockholm; Sören B. D. Berg, Hallekullevägen 6, 43080 Hovas, both of Sweden**

[**] **Term: 14 Years**

[21] **Appl. No.: 176,582**

[22] **Filed: Aug. 8, 1980**

[30] **Foreign Application Priority Data**

Feb. 11, 1980 [SE] Sweden 80-0293

[51] **Int. Cl. D25-03**

[52] **U.S. Cl. D25/17; D25/22; D25/23**

[58] **Field of Search D25/17, 22, 23, 24, D25/25, 33, 34**

[56]

References Cited

U.S. PATENT DOCUMENTS

D. 193,422	8/1962	Scholz	D25/17
D. 255,495	6/1980	Sundstrom et al.	D25/17
3,744,197	7/1973	Wetzel, Jr.	D25/17 X
3,828,496	8/1974	Testaguzza et al.	D25/17 X

*Primary Examiner—A. Hugo Word
Attorney, Agent, or Firm—Young & Thompson*

[57]

CLAIM

The ornamental design for a house, as shown.

DESCRIPTION

FIG. 1 is an elevational view of a house embodying our new design;
FIG. 2 is a left side elevational view thereof;
FIG. 3 is an elevational view thereof from the left of FIG. 2;
FIG. 4 is an elevational view thereof from the left of FIG. 3; and
FIG. 5 is a top plan view thereof.



FIG. 1

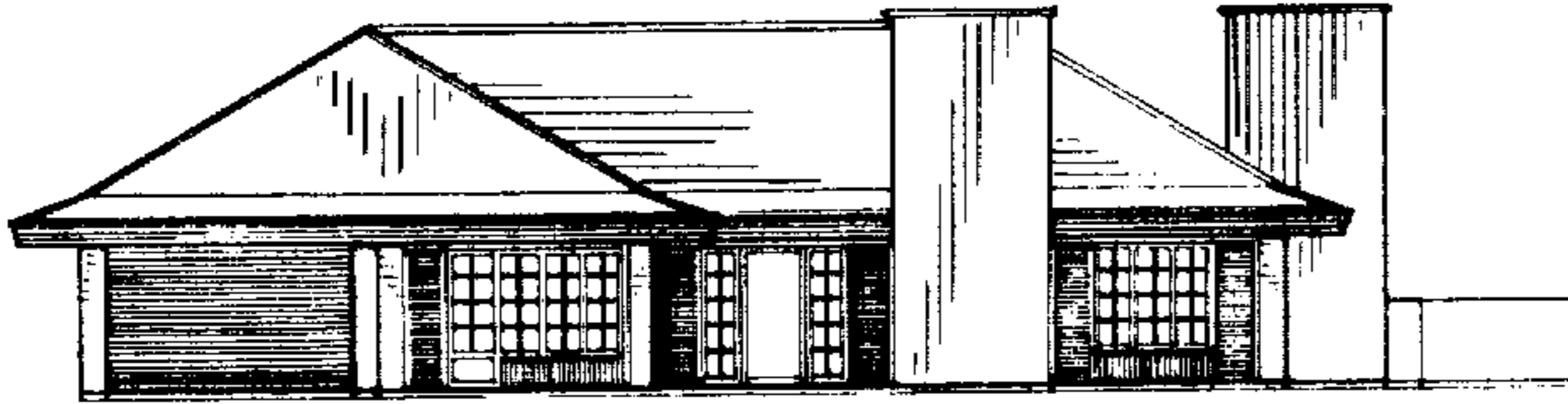

FIG. 2

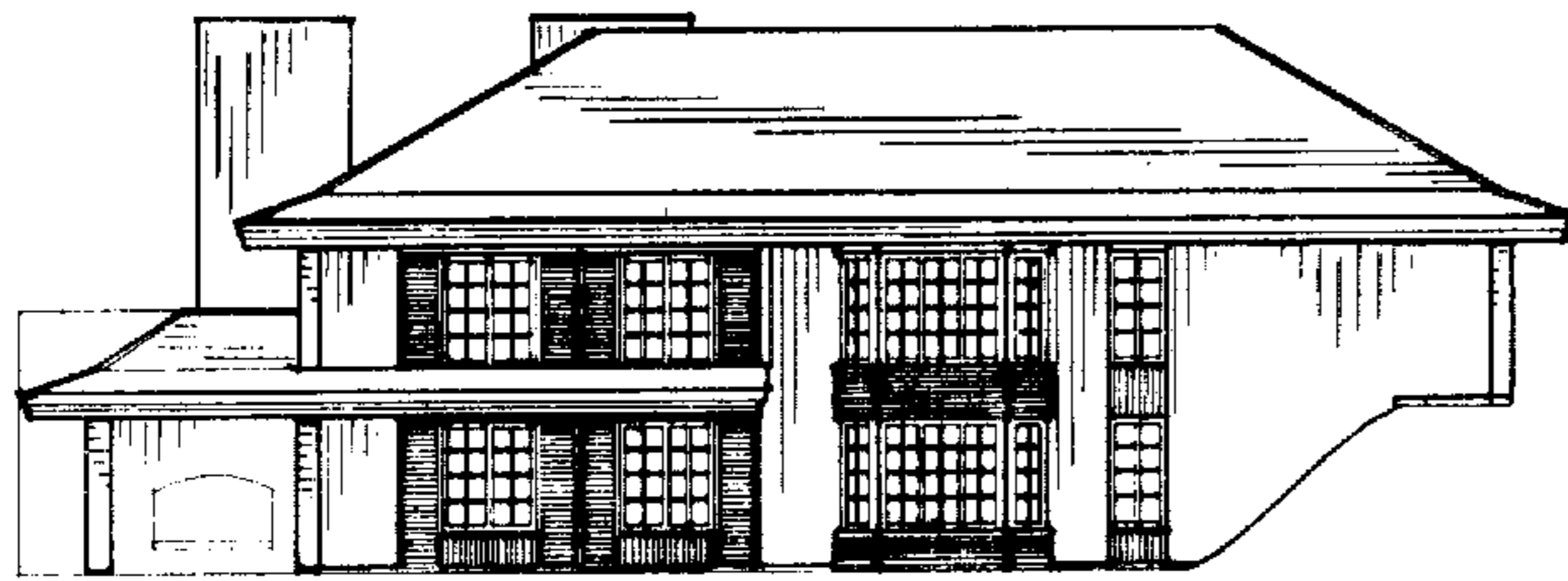
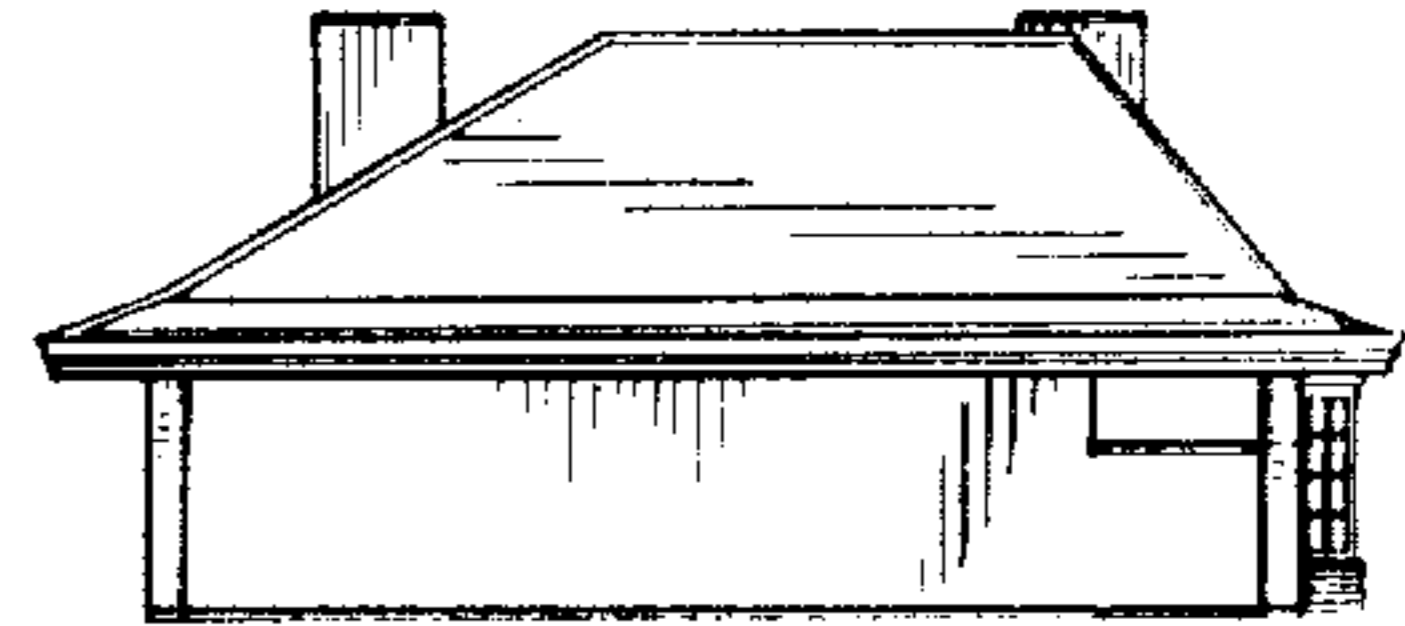

FIG. 3

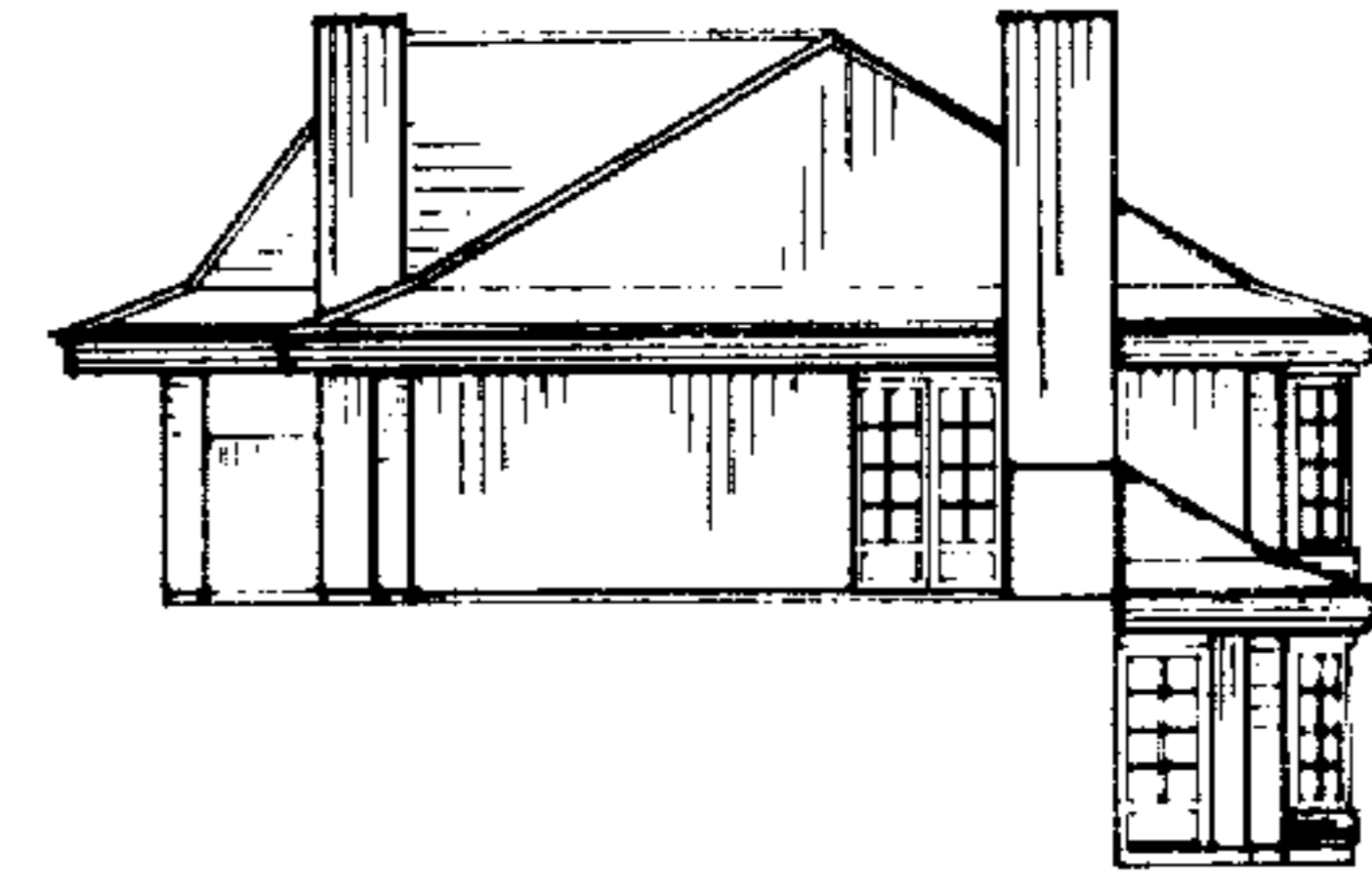

FIG. 4

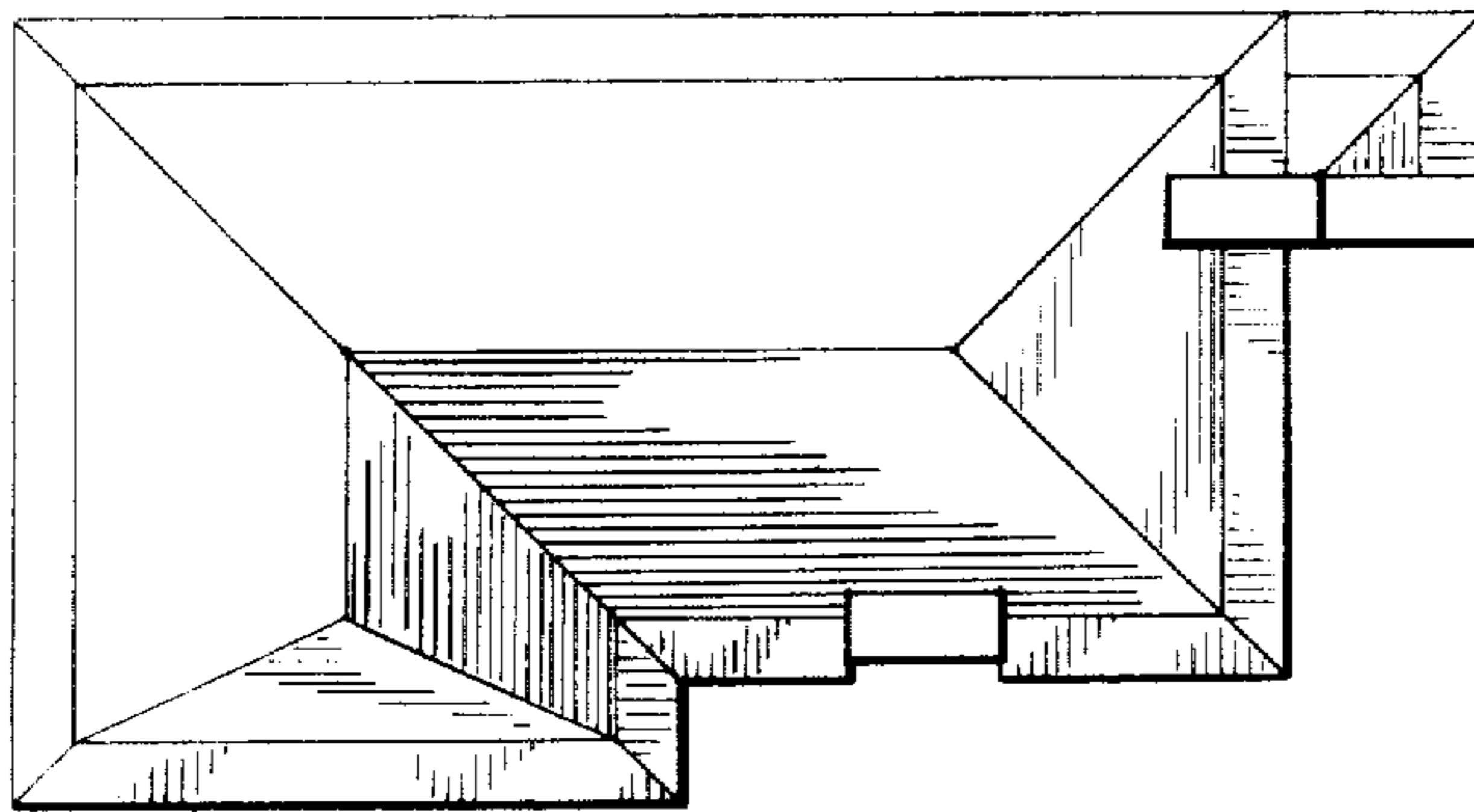

FIG. 5